Bandit Escapes in Police Auto

FOR CLASSIFIED ADS PHONE GRANT 5400

Weather—Probably light showers today or Sunday; not much change in temperature.

Only Pittsburgh Newspaper Printing International News Service Dispatches.

Pittsburgh Sun-Telegraph

VOL. 7—NO. 29 22 PAGES SATURDAY, AUGUST 30, 1930 THREE CENTS

WALL ST. FINANCIAL

Today

Ugly Word, Revolution.
Gronau Flies On.
Three Died, Defiant.
To Help Cotton,

—By ARTHUR BRISBANE—

IT WAS SIMPLE for our government of "best minds" to snub the Russian Government, because it wouldn't repay millions that American bankers lent to the Czar and Kerensky, but there are other "Red" things outside of Russia to worry these best minds.

There is threat of revolution in the Argentine. The president of that South American republic, living in his dwelling, as in a fortified castle, summons warships to his display of military strength.

BRAZIL SENDS news of threatening revolution.

The president of Peru has been kidnaped.

India and Egypt worry the British.

China worries the whole world.

Lower prices for stocks, lack of employment, diminished output, worry us.

The world had its war, its assorted prosperity booms, and now it has the pleasure of paying for both.

MOST SERIOUS for the 59 or 64, that govern by the power of organized money, according to ex-Ambassador Gerard, is the world-wide threat of revolution.

It is hard to believe, but just conceivable, that the number of human beings on earth might become more important than the number of organized dollars.

Mr. Shillito, quoted in the Christian Century, describes Russia's "bold and unfaltering offer of an alternative to the old order." That means government for men, instead of for profits.

Our best minds would do well to think about that.

VON GRONAU, who flew here from Germany unannounced, in an old Dornier plane, is one that does something "the next day." On Thursday he was welcomed officially by New York City. Early yesterday morning he was flying over Albany, headed toward Buffalo on his way to Chicago. He is there, as you read this, and will see the practically entire "Who's who in the air."

THE DEATH ROOM in Sing Sing prison adds a chapter to its long story entitled, "How Men Die."

Jesse Thomas, William P. Force and Claude Udwine all went out of the world over the electric route in 15 minutes.

The police called them "just three tough mugs," and they died tough.

THOMAS, called "Two-Gun," gazing around the death room, remarked, **"I will see you all in hell some day,"** then shouted, **"Let it go,"** and went out.

Force, the second killer, said to the executioner, **"What are you so nervous about there, brother? Take it easy."**

To spectators, nervously fidgeting, Force said, **"You all came to see this. You wanted blood——".** The current interrupted him.

Udwine, last of the three, looked at the electric chair with a forced grin, saying, **"Well, well, well."**

Before the metal death cap was snapped on his head, he said, **"This is an exploring trip to me. Let's go."** And as the cap was fitted he said, **"Just like a football game."** Then the current killed him.

Whoever thinks that capital punishment, with bravado displays of this kind, discourages crime, does not know criminals.

ANOTHER "buy-a-bale-of-cotton" movement, like the one started sixteen years ago when cotton fell to ten cents a pound, is suggested. The idea is to buy the cotton, help the farmer now, make a profit later.

Those that bought the cotton at 10 cents a pound, 16 years ago, all made money.

But as Mr. Hamilton, editor of the Augusta Chronicle, says, the "buy-a-bale movement" has an unpleasant suggestion of philanthropy. It sounds like the little flower girl's "buy a posie" appeal.

The South doesn't care for a repetition of that.

ANYBODY BUYING cotton now on a business basis, and storing it, will make money. An essential cannot remain indefinitely below the normal cost of production.

A better way to help cotton would be for American citizens to imitate Mussolini, who in summer time wears all cotton clothing, from his yachting cap to his shoes of cotton cloth.

If Mr. Cresap, of Chicago, who understands clothing, or some other great manufacturer or mail order house would create a suit of men's summer cotton clothing, to sell for about ten dollars a suit or less, and make such suits fashionable through advertising, there would be better prices for cotton and greater comfort for men in summer time.

CHINESE TONG men, quick to learn, adopted our method of hiring somebody else to commit your murders.

Now they borrow the "taking for a ride" idea.

Sing Foo was forced into an automobile, cut and slashed, according to the "hatchet" method, then thrown out dying. That shows willingness to borrow from our civilization.

ALEXANDER HAMILTON, great great grandson of Hamilton, killed in a duel, is a candidate for the New York state Senate. He left Harvard five years ago, did newspaper work, tried moving pictures, then banking. In politics he "will

(Continued on Next Page, Col. Three.)

3 Deaths Now Toll of National Air Races

☆ ☆ ☆ ☆ ☆ ☆ ☆ ☆ ☆ ☆ ☆ ☆

DETECTIVE ESCAPES DEATH PLOT

THUG FLEES IN POLICE AUTO

Captured After Clairton Holdup, Man Escapes When Left Alone in Car

One of two bandits, captured by Duquesne police after the hold up of a Clairton gasoline station, escaped in his captor's automobile when he was left alone for a moment in Dravosburg road early this morning.

Following the prisoner's escape, two patrolmen leaped into the bandit car, which was standing nearby, and pursued, but the vehicle ran out of gas near Bettis Field, and late this morning the hoodwinked officers still were searching for their automobile.

TAKE $30 IN HOLDUP

Late last night two bandits entered the Dauler Benzol Company's service station in Clairton, and, after threatening John Brenner, an attendant, with revolvers, escaped with about $30 in cash taken from the register.

An alarm of the holdup was sent out to police of surrounding boroughs, and Patrolmen Walter Danolski and J. C. Heckert, cruising the district in the latter's car, encountered on the outskirts of Duquesne two men in an automobile, whose descriptions tallied with those of the holdup men.

The policemen pulled their car alongside the machine in which the men were riding and forced it to the curb. One of the men fled, but the officers captured his companion.

INVESTIGATE SLEEPER

About two miles from Bettis Field they stopped when they

(Continued on Next Page, Col. Three.)

KDKA GETS HIGH POWER PERMIT

WASHINGTON, Aug. 30.—Station KDKA has been authorized by the Federal Radio Commission to operate experimentally on its present wave length with power ranging from 50,000 watts to 400,000 watts. The commission restricted this high-power broadcasting, the highest ever attempted in the world, to 1 a. m. to 6 a. m. daily.

CRIES SCARE KIDNAPER

Photo by Pittsburgh Sun-Telegraph

CATHERINE BARNETT, 13 OSCAR BARNETT, 10

Miss Catherine, 300 Ivondale street, and her brother just after their concerted screams brought to their aid in Schenley Park a man who rescued Catherine from a strange motorist who fled.

Grand Duchess Due In N. Y. for Visit

NEW YORK, Aug. 30.—(INS.)—Grand Duchess Marie of Russia will arrive in New York today on the French liner Paris for an extended stay.

Also on the Paris are Lillian Gish, film star, and Mrs. Frederick McLaughlin, the former Irene Castle, of Chicago.

PARK KIDNAPING OF GIRL FOILED

A state-wide search was being made by police today for a motorist who tried to kidnap Catherine Barnett, 13, of 300 Ivondale street, in the Locust bridle path, near Greenfield avenue, Schenley Park.

Her screams and those of her brother, Oscar, 10, and other children who saw the man drag her into his machine brought a man who said he was Louis Ostin, East Liberty Y. M. C. A., to her rescue. As the kidnaper attempted to speed up his car, Ostin leaped into the abductor's machine and dragged the girl out. The stranger's car sped down the path and disappeared. The girl's rescuer vanished after giving police his name. At the East Liberty Y. M. C. A. Ostin was unknown to them.

Catherine's parents, Mr. and Mrs. Howard Barnett, did not learn of the incident until informed by newspapermen. The girl came home and ate her supper and left the house for play without mentioning the kidnaping attempt.

Later relating her experience, Catherine said:

"We were playing in the park when the man stopped his machine and asked for a match. As we ran towards the car, the man reached out and dragged me in. I screamed until a man jumped into the car and pulled me out."

Crystal Gazer Slain In Chicago Mystery

CHICAGO, Aug. 30.—(INS.)—Christ Vlahos, fortune teller and crystal gazer, was slain today under mysterious circumstances and his body hurled from the second floor window of his home and "office."

His body was found on the sidewalk in front of his home, stabbed three times in the chest. A shattered window gave evidence that he had been pitched out by the killer. A crystal ball was found in his rooms.

WIFE'S SLAYER, IN CELL, ENDS LIFE IN BLAST

Texan Who Planted Bomb in Auto to Murder Mate Dies by Same Method

AMARILLO, Tex., Aug. 30.—(AP.)—A. D. Payne, Amarillo attorney, who confessed slaying his wife in a devised explosion, ended his own life by the same means today.

The fatal explosion was believed by officers to have been produced by a vial of nitroglycerin which Payne carried suspended about his neck.

Fellow prisoners in the county jail where the attorney awaited trial for the slaying of his wife were dislodged from their cots. A sleeping cell mate was uninjured. Payne died lying face down in his cot.

LEAVES 2 LETTERS

The lawyer's death followed by a few hours his indictment by a grand jury on a first degree murder charge. Late yesterday he was visited by two of his children, whom he greeted with a hysterical display of affection.

The attorney gave a letter to his mother, and one to the mother of his wife into the keeping of a fellow prisoner shortly after midnight. The explosion took place a few minutes later.

He had asked a group of fellow prisoners to leave his cell, telling them they would know what the bottle suspended from his neck contained "in a few minutes."

BOASTED—HINTED END

He had frequently boasted he never would stand trial.

Payne's wife was killed and his 11-year-old son maimed by a dynamite bomb which wrecked the family car June 12.

Weeks later he asked Gene Howe, Amarillo newspaper editor, to investigate the case, saying civil authorities were making no progress.

Howe's investigation led to Payne's arrest. He confessed killing his wife because of love for his stenographer, Miss Verona Thompson. He confessed to four previous attempts to end his wife's life.

They were college sweethearts.

Pittsburgher Dies, Kin Hurt in Wreck

VAUGHN, N. M., Aug. 30.—(AP.)—Samuel Johnson, 55, of Pittsburgh, Pa., was killed seven miles west of here in an automobile collision last night. A nephew and the latter's wife were seriously injured.

Mr. and Mrs. Johnson, their nephew, Hugh Paeger, and Mrs. Paeger, and their 12-year-old niece, Alice Johnson, left Pittsburgh Sunday morning for their home in Ontario, Cal. They are former Pittsburghers and moved to California two years ago, returning here each year for their vacation.

BANK CLEARINGS

Pittsburgh	
Exchanges today	$ 22,308,508.81
Balances today	9,270,840.79
Exchanges wk. ago	26,943,600.48
Balances wk. ago	13,032,324.68
Exchanges yr. ago	31,850,403.58
Balances yr. ago	11,015,440.79
Exchanges for wk.	142,820,858.19
Balances for wk.	69,535,762.79
Exchanges previous week	155,050,052.62
Balances previous week	72,430,602.48
Exchanges same week last year	186,638,045.66
Balances same week last year	81,356,801.48
Exchanges August, 1930	677,025,491.10
Balances August, 1930	305,397,881.53
Exchanges July, 1930	859,315,772.96
Balances July, 1930	386,490,756.77
Exchanges August, 1929	867,411,754.16
Balances Aug., 1929	365,861,074.31
New York	
Exchanges	$936,000,000
Balance	127,000,000
Credit balance	104,000,000

AIR RACES TAKE 3RD VICTIM IN WEEK

Designer of Freak Aircraft Dies in Plane Plunge; German Fliers Awaited

CURTISS-REYNOLDS AIRPORT, Chicago Aug. 30.—(AP.)—The death toll had increased to three as the national air races zoomed into their eighth day.

The third person to be killed in a week of racing and stunting was George Fernic, aircraft designer of St. George, Staten Island, N. Y., who plunged to his death late yesterday in a plane he built himself.

The ship, of radical design, featuring a short auxiliary wing, fell far from the 40,000 spectators but in the midst of closely parked airplanes. Pilots and mechanics dashed to safety but Fernic's plane smashed a ship which had just been flown in one of the races.

PREVIOUS CRASH KILLS 2

Fernic was dead when doctors reached him. The other fatalities of the week both resulted from the crash of a Navy racing plane near the spectators' stands Wednesday.

A short time before the crash yesterday, the crowds had waved an enthusiastic farewell to Col. and Mrs. Charles A. Lindbergh as they took off for Detroit after a 24-hour visit at the races.

Interest in today's program was divided between the races and the prospect of seeing Capt. Wolfgang Von Gronau and his companions, who were due to arrive in the Dornier-Wal flying boat in which they flew the Atlantic.

FORD TO COMPETE

The race for ships capable of carrying a "pay load" of 1000 pounds was to be flown this aft-

(Continued on Next Page, Col. Seven.)

READY TO TEST 'BLUE LAWS'

Everything is set to test out the ancient "Blue Laws" of this commonwealth as far as the police department and promoters of a Sunday baseball game are concerned.

There is a game scheduled tomorrow afternoon on the baseball diamond under the Bloomfield Bridge, in defiance of the "Blue Laws" and orders from irector of Public Safety James M. Clark and Superintendent of Police Peter P. Walsh, that no amateur sports are to be played on the Sabbath.

As soon as the first ball is tossed out at tomorrow's game the local gendarmes will march onto the field in squad formation and issue their ultimatum that the game must stop.

The names of the promoters and the managers will then be taken and informations made against them, charging violations of the 200-year-old statute. The maximum fine is $4 a head for violators.

Each, if found guilty, has the right of appeal to the county courts from the summary conviction of police magistrates.

Today neither Clark nor Walsh had time for much else than explaining to telephone callers why they would not allow the ball game to be played. Walsh said he is not making any test, but will arrest anybody who plays ball tomorrow.

Missed Him!

Photo by Pittsburgh Sun-Telegraph

JOHN WILLIAMS

Williams, one-time constable and Wilmerding politician, who ran into Wilmerding postoffice and escaped shots fired at him today.

WILMERDING OFFICER PUT 'ON SPOT'

Williams Dodges to Safety As Would-Be Assassins Shoot; Jails Suspect

An attempt was made on the life of John Williams, former prohibition officer, ex-lieutenant of the Wilmerding police, and constable today.

He was shot at with both barrels of a sawed-off shotgun as he neared the Wilmerding postoffice on his morning trip to get the mail. The charge of the gun went through a window.

SUSPECT JAILED

A half hour later Williams had a suspect, whom he said he positively identified as the gunman, lodged in the Wilmerding jail.

As Williams was coming down Herman street on the way to the postoffice he noticed a green coupe model automobile approaching the curb. An instant later Williams saw the muzzle of a sawed-off shotgun pointed at him from the car.

He ran for a nearby alley as the would-be assassin fired off the gun at him. The shots struck a plate glass window of the tailoring establishment of Andre Abromavic, 104 Herman avenue.

Williams said he recognized Vincensio Delectora, the husband of the niece of Vincent Moshella, the suspected killer of George Thomas, who was shot to death in a Wilmerding restaurant last Sunday, as the man who held the gun.

CAPTURES SUSPECT

Williams rushed home to get his gun and start on a man hunt. He captured Delectora about a half hour later on the outskirts of the town.

Williams declared that he was on the trail of Thomas' slayers, and attributed fear of capture as the motive for the attempt on his life.

POLITICAL STORM CENTER

Williams for many years has been the storm center of Wilmerding.

It was with the Volpe faction, the most powerful political or-

(Continued on Next Page, Col. Two.)

AIMEE MAY GO TO SANITARIUM

LOS ANGELES, Cal., Aug. 30.—(INS.)—Plans were said to be under way today to move Aimee Semple McPherson, noted evangelist, from her Malibu Beach cottage to a sanitarium.

The evangelist is reported to have suffered a relapse, being unable to retain but little nourishment.

Dr. Edward H. Williams announced early today that the condition of the evangelist was slightly improved.

Mrs. McPherson has been confined to her beach cottage for some time. Her physician announced that she was threatened with a nervous breakdown.

Her mother, Mrs. Kennedy, asserted the evangelist was recovering from the effects of a face-lifting operation.

Mrs. Kennedy, who has just left a Brentwood sanitarium, admitted that she had her face lifted.

The evangelist's mother also asserted her nose had been broken by her daughter during a fistic encounter, which started over Angelus Temple affairs, it was said.

Mrs. McPherson has denied that she ever struck her mother and likewise denied having her face lifted.

Last of Gold Star Parties Due to Sail

NEW YORK, Aug. 30.—(INS.)—The last contingent of Gold Star Mothers and Widows to visit the cemeteries of France will leave today on the United States liner Republic. There are 99 members in the final group, making a total 3,671 to visit France this summer.

THREE LOTTERY RAIDS ON HILL

Continuing his crusade against the numbers racketeers in the Hill district, Alderman Martin J. Griffin raided three places this morning.

At 2154 Wylie avenue, John Irvine, Negro, was arrested and a quantity of numbers books and other paraphernalia seized. Unable to furnish the $2,500 bail required, Irvine was committed to jail. He was charged with operating a lottery.

Two other places visited by Griffin's raiding constables, Louis C. Shiring, Jr., and Carl Rubenstein, had folded up their tents before the raiders arrived. The places were a pool room at Chauncey street and Wylie avenue and a confectionery in Center avenue near Kirkpatrick street.

Alexander Hamilton In Modern Politics

NEW YORK, Aug. 30.—(AP.)—Alexander Hamilton, an anti-dry Republican, is running for the state Senate. He is a great-great-grandson of the first secretary and a grandson of the late J. P. Morgan.

Coolidge Terms Luck Question of Character

NORTHAMPTON, Mass., Aug. 30.

To the Editor of the Sun-Telegraph:

There are people who complain that they do not have any luck. These are the persons who think that their destiny is all shaped outside themselves. They are always waiting for something to happen. Not only is nothing very good likely to happen to this class, but if some fortune seems to come it tends to turn out disastrously. They are usually ruined by success.

Calvin Coolidge

Our real luck lies within ourselves. It is a question of character. It depends on whether we follow the inward light of conscience. Such men rise above the realm of temporary circumstance. They are great even in defeat.

Napoleon, following his star, seeking luck outside himself, was great only in victory. In Egypt, at Moscow, at Waterloo, his glory departed. Gen. Lee, sacrificing himself for what he felt was his duty, was no less great after Appomattox. Poverty, obscurity, assassination, only revealed the greatness of Lincoln.

If we cannot entirely control our environment, we can control ourselves and our destiny. The man who is right makes his own luck.

CALVIN COOLIDGE.

(Copyright, McClure Newspaper Syndicate.)

This is one of a series of daily articles Mr. Coolidge is writing exclusively for the Sun-Telegraph in Pittsburgh.

In Today's Paper

"Bugs" Baer	Page 22
Camera Question	Page 14
Clubs	Page 5
Comics	Pages 20, 21
Daily Pattern	Page 10
Daily True Story	Page 20
Finance	Page 10
Horoscope	Page 7
"Lucky Girl"	Page 10
Magazine, Fiction	Page 7
"Master Mysteries"	Page 5
"Miss Hardboiled"	Page 7
Paris Fashions	Page 5
Radio	Page 12
Real Estate	Page 9
Society	Page 5
Sports	Pages 13, 14, 15
H. G. Wells	Page 22
Walter Winchell	Page 6

Smith to Give Party Talk Despite Name Omission

NEW YORK, Aug. 30.—(INS.)—While political circles buzzed with comment today because the name of former Gov. Alfred E. Smith was left off the list of delegates to the state Democratic convention, it was reported the former executive will attend the convention and deliver the address placing Gov. Roosevelt in nomination for a second term.

Confusion caused by the Governor changing residence was said to have caused the ommission.

It was pointed out today the Governor could easily be supplied with a proxy and attend as a delegate.

U. S. FLIER FACES COURT-MARTIAL IN PERU UPHEAVAL

NEW REGIME IMPRISONS LEGUIA

'Quick Justice' Promised for Ex-President, Accused of Misusing Nation's Funds

Associated Press.

The situation in four Spanish-American countries gripped or threatened by revolution is as follows:

LIMA, Peru.—The new government has lodged the deposed president, Augusto B. Leguia, and his son, Juan Leguia, in prison. Lieut. Com. Harold D. Grow, American Naval Reserve officer who has been in charge of Peru's air forces, will be court-martialed for his support of Leguia during the revolution.

BUENOS AIRES, Argentina.—Two persons, one a high police official, were wounded in street fights between adherents and rivals of President Yrigoyen. Military precautions against an organized revolutionary movement continued.

RIO DE JANEIRO, Brazil.—The government has denied rumors emanating from Uruguayan border towns that a revolution is imminent in the State of Rio Grande do Sul.

SANTA CLARA, Cuba.—An investigation was begun of an alleged seditious plot to storm army posts at Cruces, seizing weapons there and starting a revolt. Twenty men are under arrest.

Deposed President Thrown Into Own Political Prison

LIMA, Peru, Aug. 30.—(AP.)—Augusto B. Leguia, 67-year-old deposed president of Peru, taken from his sick bed aboard the cruiser Almirante Grau, was placed today in a prison cell on San Lorenzo Isle, Callao Harbor, to await trial and punishment for the "misdeeds" of his dictatorship.

His son, Juan Leguia, also arrested, was taken to San Lorenzo prison, where Leguia, while president, confined most of his political enemies.

Both were placed under strong guard commanded by Lieut. Alfonso Llosa, one of the men Leguia imprisoned there. He was released this week with advent of the new regime.

ARMY TRIAL FOR GROW

Lieut. Col. Luis M. Sachez Cerro, new military president of the republic, said severe punishment was contemplated for the former president and others adjudged by the military junta he heads of having misused the nation's finances.

Sanchez also said Harold B. Grow, American naval reserve officer who has been in charge of the Peruvian air force, would be prosecuted by court martial for his support of Leguia.

Sanchez accused Lieut. Commander Grow of being a "mercenary" who has been violating the rules of public right, and said:

"In obedience to the orders of the overthrown dictator he intended to fly over Arequipa and bomb the city without regard for the consequences.

"As he violated the rules of the military code we will prosecute him before a court martial."

"QUICK JUSTICE"

Lieutenant Commander Grow was captured by the southern revolutionaries shortly after outbreak of the rebellion at Arequipa a week ago Friday. He has been held in prison while the American embassy negotiated for his release.

Sanchez Cerro, in commenting on Leguia's removal from the Almirante Grau, on which he attempted to make his escape to Panama after his resignation and flight last Monday, said:

"We shall be able to start his prosecution soon and make him feel the weight of justice. All the politicians misusing funds will be punished severely and energetically. We will not exempt anyone from punishment."

The former president has been seriously ill of an uremic attack aboard the Almirante Grau, and has been under medical attention there. He was removed from the cruiser at 4 p. m. yesterday.

Pittsburgh Sun-Telegraph.
Vol. VII.—No. 29.
Saturday, August 30, 1930.
Published evening and Sunday at the office of the Pittsburgh Sun-Telegraph, Telegraph Square, Pittsburgh, Pa.
Price: Daily, 3 cents; Sunday, 10 cents.
Entered as second-class matter at the postoffice at Pittsburgh, Pa., under the Act of March 3, 1879.

IS IT TO BE A MASQUERADE? By Quin Hall

MAMMA'S FIXIN' YOU A PRETTY SUIT TO WEAR TO TH' PARTY!
I HOPE HIS HANDS AIN'T DIRTY WHEN HE DOES HIS BACK SLAPPIN'!
INVITATION TO HOME-LAING BANQUET TO CHARLIE
CITY GOVERNMENT
PUBLIC
RACKETS
VICE
CORRUPTION

PINCHOT FLAYS SERVICE BOARD ON WATER

Tour of Two Cities Reveals 'Deplorable' Condition in Hanover, Mum on Politics

YORK, Pa., Aug. 30.—(AP.)—Former Gov. Gifford Pinchot, after a visit here yesterday to inspect the city's water system, made a new attack on the public service commission. Pinchot came here from Hanover. After going over the situation here the former Governor said:

"The deplorable state of the water supply at Hanover is an example of 'the public be damned;' the plant facilities and supply of the York Water Company is a contrasting example of the public well served and well pleased."

His praise of the York Water Company as a well-managed public utility was made after he had visited the company's impounding dam, pumping station, filtration plant, reservoirs and park. The former governor was brought here by H. D. Sheppard, chairman of the Hanover water committee, who wanted to show by way of contrast what the water companies in York and Hanover were doing for their respective communities.

After Mr. Pinchot had investigated conditions in the Codorus Creek, which for years has been badly polluted, he said the creek could be made into a fine and clean stream.

IN WALL STREET GRIP

Before leaving for his home, the former governor said:

"What I have seen today is evidence that possession of a public utility offers excuse for neither meager service nor exorbitant charges. My inspection of the plant of the York Water Company, and information given me relative to its operation, convince me it is not true that a locally owned and conducted water company cannot render maximum service at fair rates.

"Harmonious relations existing between consumers, stockholders, management and employes of the York Water Company are in startling contrast to dissatisfaction found in Hanover, McSherrystown and Gettysburg, communities served by subsidiaries of a gigantic Wall Street combination, which with the connivance of the Pennsylvania Public Service Commission, is wringing heavy tribute from Pennsylvanians, who have no recourse but to pay."

The former governor was entertained at a luncheon at the York County Club by a group of representative business men and politicians of York and Hanover. At no time during his visit was politics discussed publicly.

HIGHWAY OPENED

STROUDSBURG, Pa., Aug. 29.—(AP.)—The celebration of the two hundredth anniversary of the founding of Stroudsburg was transferred over Foxtown Hill to Delawater Gap, three miles away, for a short time today while the new concrete road through the "point of the gap" was opened by Gov. John S. Fisher, officials of the State Highway Department and men prominent in local affairs.

This million dollar scenic highway is declared to be one of the greatest engineering feats performed since the state began building roads.

"NO MORE HUSBANDS!"

Photo by International Newsreel

MRS. EUGENIA BANKHEAD HOYT BUTT LEE

Just now she's Mrs. Lee, this sister of famed Tallulah Bankhead, pictured swearing off husbands forever in Los Angeles, where she's seeking annulment of her second marriage in a year.

AUTOS KILL 2, INJURE 6 IN DISTRICT

Boy Run Down, Fatally Hurt; Second Dies in Crash; Three Drivers Being Held

Two boys are dead today and six persons injured as a result of automobile accidents in the Pittsburgh district yesterday.

Joseph Serenc, 7, of 521 Reed street, Clairton, was killed when struck by an automobile driven, police say, by Harry Ritenour, of 1113 Walnut street, McKeesport, at Park avenue and Reed street, Clairton. Ritenour, arrested by Clairton police, was to be turned over to the coroner today.

Injuries suffered when a truck in which he was riding was struck by an automobile at St. Clair and Broad streets last night caused the death early today in the Pittsburgh Hospital of Arthur Buscher, 8, of 831 Chianti street, according to the coroner's report. Joseph Celluci, 11, of 921 Chianti street, who was riding with Buscher, is in the Pittsburgh Hospital with injuries of the head. Floyd Kilpatrick, 28, a Negro, of 61 Fullerton street, driver of the automobile that struck the truck, and Patsy Marconi, 22, of 928 Chianti street, operator of the truck, were arrested, police reported.

CAR SKIDS, 3 HURT

Three youths are in the McKeesport Hospital with injuries suffered when an automobile in which they were riding skidded from the Clairton-Dravosburg road, near Coal Valley, and crashed into a pole. The victims are Albert Wilson, 19, of Clairton, driver of the car; John McCormick, 19, and John Bodnar, 20, both of Coal Valley.

Joseph DeSiderio, 21, of 750 Frederick street, McKees Rocks, was seriously injured when an automobile in which he was riding was sideswiped and overturned on the Fleming Park road, Robinson Township, today. He was a passenger in a machine driven by George E. Kunzelman, of 506 Island avenue. Kunzelman and two other occupants escaped injury.

CHILD ESCAPES

Paul Curtaunick, of 737 Highland avenue, Corapolis, driver of the other machine, also escaped injury, although his car went over an embankment after the two machines scraped fenders.

Little 2-year-old Rosemary Kane, 3207 Walden street, North Side, probably owes her life to the alertness of Alfred Dilliott, of 6 Rivet way, who brought his machine to a quick halt in Federal street extension when the child ran into the path of the car last night, receiving minor cuts and bruises. Rosemary was walking with her mother when she suddenly broke away and ran into the street in front of Dilliott's automobile.

DETECTIVE PUT 'ON SPOT'

(Continued from Page One.)

ganization of the district, he has had many a fierce political fight.

Williams figured prominently in the investigation of the Constable Harry Davenport slaying several years ago. At that time he offered to take Davenport's place and clean up Wilmerding, and at various times has gathered evidence which has resulted in vote fraud prosecutions.

In the Thomas murder investigation Williams, who is now a private detective, said he was on the trail of Moshelle, the suspected slayer, had been aware that his life would be in grave danger if he came up with the man. For the first time in years, however, he went without a gun and his life was almost forfeited for this carelessness.

ONCE DRY AGENT

Williams had for many years been a prohibition agent. He had made many enemies in his enforcement of the law and had participated in several raids that brought him much opposition from the political factions of Western Pennsylvania. He declared today that he would soon find the driver of the car used in today's slaying attempt. He stated that the license number was known and it would be a matter of only a few hours before the man was apprehended.

IDENTIFIES DELECTORA

Williams identified Delectora as a man who resided only a few doors from him for many years. Stating that he suspected a relationship between him and the slayer of Thomas, Williams said he did not believe the man would do anything to harm him.

Delectora was being questioned by county detectives today in connection with the case.

Wife Hurt Fatally Man Asks $50,000

John Artis, whose wife, Emma Artis, died July 9 as a result of fatal injuries received March 30 when, he claims, she stepped into a hole in Fifth avenue, McKeesport, has sued that city for $50,000 damages.

The plaintiff says the depression in the street was caused by rails of the Pittsburgh Railways Company. Attorney W. H. Coleman represents the husband.

Today

(Continued from Page One.)

work to help repeal the prohibition amendment."

The young man, in addition to having Alexander Hamilton for a great great grandfather, has the late J. Pierpont Morgan for his grandfather. Very respectable ancestry.

THE HEAT WAVE has crossed the ocean. Thirty-five heat victims are reported dead in England.

Ninety-three degrees Fahrenheit in London, hottest in 19 years, appalling Britain, is 10 degrees worse than a temperature of 115 on our Mojave desert, where the air is dry.

This summer Europe was plagued with excessive rain, while we were plagued with drought. Now the rain comes to us, and intense heat goes to them.

THIS IS THE age of rackets. Rackets in milk, whisky, cleaning and dyeing, laundry work, labor unions, and now, latest, an unemployment racket.

New York's free employment agency finds the same faces returning after getting jobs.

The racket is to get your job, sell it to a man out of work, come back and get another.

(Copyright, 1930, King Features Syd., Inc.)

BANDIT ESCAPES IN POLICE CAR

(Continued from Page One.)

saw a man asleep in a parked automobile in front of a residence on the road.

Leaving their prisoner to fare for himself, the two patrolmen left the car, one creeping up on the sleeper, and the other going into the house to investigate the parked car.

The prisoner had been riding in his own car, with Danolski driving. After the officers left, the prisoner, whose name was not disclosed, leaped out of his car, got into Henkert's car, and sped away.

Japanese Pilot Ends Flight to Germany

BERLIN, Aug. 30.—(INS.)—The Japanese flier Seiji Yoshihara, who left Tokio on a stopover flight to Berlin, completed his long trip today. He has been on the way several weeks, spanning the distance without mishap.

Clergyman Goes To Rival Charge As Janitor

WAUTOMA, Wis., Aug. 30—(AP.)—The Rev. V. W. Bell, pastor of the Methodist Episcopal Church, has resigned to accept the janitorship of the First Congregational Church in Oshkosh, Wis., which he says will enable him to save more money.

He declared:

"A preacher is seemingly under obligation to attend almost every social function. That, and the cost of running my automobile between Wautoma and my rural charges, eat a big hole in my salary".

WEATHER DATA FOR RACE BAGS

CLEVELAND, Aug. 30.—(AP.)—Pilots and their aides who will occupy the six balloons in the International Gordon Bennett race which stars here Monday will be supplied with weather information by radio until the last of them lands. Twice a day the radio station at Cleveland Municipal Airport will broadcast this highly important information to the fliers.

The exact time of the take-offs will be determined tonight at a banquet here to be attended by 1,000 guests, including airplane pilots, race officials and others honoring the balloonists. The first of the entries is to soar from the airport about 4 p. m. Monday.

A special message from President Hoover to the race entrants from Belgium, Germany and France, is on exhibition at the race headquarters. The President extended a welcome to the foreign competitors and called the race "highly important to the development of aviation," and said it "also through friendly competition in a splendid sport helps bring these nations more closely together."

PIE TRAYNOR'S GIRL AT HER WORK

Photo by Wide World

MISS EVA HELMER, 24, AT SWITCHBOARD OF HOTEL WHERE PIE ALWAYS STOPS

Miss Helmer, chief telephone operator of the Cincinnati hotel where Capt. Traynor, Pittsburgh Pirates, always stops when he's playing there. They've announced their engagement and Pie gave her a diamond ring for all the rings she's given him on the hotel's phone system.

GANG ATTACKS TAXI DRIVER

Beaten and left unconscious on the sidewalk early today, James Carney, 23, of 5178 Broad street, was in serious condition in St. Francis Hospital.

The man's skull was fractured, physicians believe.

Carney, a taxicab driver, had turned in his cab at his garage, and was walking home at the time of the attack in Morewood avenue at Millvale avenue, when an automobile containing four men drove up.

Two coatless men leaped to the street and began the attack.

Carney defended himself until knocked unconscious by a blow on the head. No effort was made to rob him, and all that was taken was his union button.

Hurt in Auto Crash, Woman Files Suit

Mrs. Helen Ruby Kopp, formerly of Clairton, but now of Philadelphia, has brought suit against the City of Clairton for $20,000 damages for a fractured jaw and injured legs, the result of an automobile running into a concrete wall March 1, 1927, in Center street, she claims, declaring the place was not properly lighted.

AIR RACE DEATH TOLL NOW 3

(Continued from Page One.)

ernoon over 10 laps of the five-mile course. It was announced that for the first time in seven years a Ford ship would compete.

Other races on the program included one for women pilots flying cabin type ships of 800-cubic inch piston displacement; a race for men pilots flying cabin type ships of 450-cubic inch piston displacement and a free-for-all competition for male pilots flying ships of 800-cubic inch piston displacement.

Two races designed to test craft designed to carry heavy loads of passengers or freight were run yesterday. The first, for the Detroit News trophy, was won by a Bellanca Pacemaker piloted by Howard Young, of Wilmington, Del., carrying 1570 pounds.

WILMINGTON MAN WINS

The second race, for the Aviation Town and Country Club trophy, was won by Stewart Chadwick, of Wilmington, with a Bellanca cabin ship carrying 1,142 pounds.

Gladys O'Donnell, Long Beach, Cal., winner of the women's Pacific derby, won the women's race for ships of 800 cubic inch piston displacement.

Phoebe Omlie, of Memphis, won a women's race for ships of 500 cubic inch piston displacement.

William Long, Kansas City, Mo., won a race for pilots of ships of 650 cubic inch piston displacement. E. B. Heath, of Chicago, won a civilian free-for-all race for planes of 275 cubic inch piston displacement.

Lindy in Detroit To Visit Mother

DETROIT, Aug. 30.—(AP.)—Col. and Mrs. Charles A. Lindbergh are in Detroit for a brief visit with the colonel's mother, Mrs. Charles A. Lindbergh. They flew here late yesterday from Chicago in 1 hour 52 minutes. Col. Lindbergh told interviewers.

"We are here to visit my mother and I have some business to attend to. I can't say how long we will remain. I have other business in New York."

"The Chicago air show was very good."

2 PITT YOUTHS HURT IN CRASH

Two University of Pittsburgh dental students were seriously injured, one probably fatally, when the light roadster in which they were returning from a party skidded and overturned early today in Federal street.

The injured are Paul Freyvogel, 21, of 3036 Norwood avenue, and August Garish, 21, of 2439 Perrysville avenue. Garish suffered a probable skull fracture and may die. Freyvogel's nose and ankle were broken.

At the Presbyterian Hospital, where both were taken by a taxicab driver, Freyvogel told police that the automobile in which they were riding home from a party with Earl Keller, 526 McClintock avenue, skidded in front of 1307 Federal street, where the street had been sprinkled.

When police arrived the automobile had been removed and the injured were in the hospital.

Keller and T. Grais, the taxicab driver who took the injured to the hospital, will be questioned by police.

Navy League Advises U. S. To Speed Pact Program

WASHINGTON, Aug. 30.—(Universal.)—The United States should proceed with the naval building and replacement program allowed under the London treaty as soon as that pact becomes effective.

The Navy League of the United States, which vigorously opposed ratification of the treaty, so declared in a statement of its policy, now that the pact has been accepted by the United States. The statement follows:

"When the London naval treaty shall have been ratified by all signatories, and ratification deposited, the size and nature of the United States Navy will come under new restrictions.

"The Navy League therefore advocates, prospectively, the carrying out of an orderly naval building and replacement program within the time limits of the treaty, as well as within its restrictions, along such lines as may most economically and efficiently serve the interests of the United States.

"The league will continue its efforts to broaden popular understanding of the basis of the naval policy of the United States; for the growth of popular appreciation of the interrelationships between assured domestic prosperity and foreign trade, shipping and naval power to safeguard them has been most gratifying."

Hoover and His Cabinet Away for Labor Day

WASHINGTON, Aug. 30.—(AP.)—Labor Day celebrations over the week-end have the Capital stage virtually to themselves, for although Monday is officialy the beginning of the social season, highest government officials and Washington's socially prominent people have elected to remain away.

President Hoover will remain at his highland camp on the Rapidan River until Labor Day afternoon, and of the cabinet members only Secretary Hyde, drought-bound, remained at his desk today.

Secretary Mellon will spend Labor Day at the home of his daughter, Mrs. David K. E. Bruce, on Long Island.

Labor's Secretary Davis will speak tomorrow evening at a union church service in Harrisburg, Pa., and on Monday he will join in celebrations at Brookville and Clearfield, Pa.

But labor leaders are present and celebrating. At Washington Cathedral, high on Mount St. Alban, President Green will speak tomorrow afternoon, and officials of local unions will join in the memorial observances.

OTTAWA, Aug. 30.—(AP.)—Bespeaking the co-operation of public organizations and citizens, Senator Gideon D. Robertson, minister of labor, today issued a Labor Day message to the Canadian people. The watchword of the Labor Department, he said, is "service."

The minister said there are approximately 2,500,000 wage earners in Canada, of whom an estimated 200,000 face unemployment this winter.

PITTSBURGH WOMAN BLOCKS ANDREE DIARY PUBLICATION

NORWEGIANS TO RECEIVE EPIC TALE

Oslo Government Issues Order; Explorers Thought To Have Survived 2 Years

By WILLIAM HILLMAN,
International Service.

OSLO, Norway, Aug. 30.—A Pittsburgh woman today compelled the Norwegian government to issue orders that the diary of Salomon Auguste Andree, who tried to cross the North Pole in a balloon 33 years ago, would not be published before being placed in the hands of the Swedish authorities.

The government also made it plain that the contents of the diary, which is expected to unfold the dramatic tale of the Andree expedition of 1897, are not to be made reference to by the discoverer, Dr. Gunnar Horn, or anyone else, previous to receiving government permission.

This pronouncement momentarily disrupted plans for syndicates to purchase the diary and the story of Dr. Horn, who is now bringing the bodies of Andree and his two companions and the diary to Tromsoe, Norway, from the polar regions aboard the sealer Bratvaag.

FEAR OTHER CLAIMS

The Pittsburgh woman, Mrs. Clara Andree, is a sister-in-law of the man who was first to attempt to fly across the mystic pole. With her protests against disposing of the Andree diary without her consent, the government fears further claims by other distant relatives.

A special message is being dispatched to Dr. Horn, consequently, ordering him to deliver the diary and his account to the government to avoid possible damage suits.

Dr. Adolf Hoel, appointed by the Norwegian government as a member of the expert commission which sails from Tromsoe on Monday aboard the fishery vessel Michael Sars to meet the Bratvaag, is taking the message to Dr. Horn.

LIKELY LIVED TWO YEARS

Dr. Hoel yesterday brought here the dramatic theory that Andree and his two companions lived in a stone hut on Giles Island for two years before the hut cracked under ice pressure and sent them to their doom.

This theory was supported by the evidence of Capt. Gustave Jensen, who spoke with Dr. Gunnar Horn, discoverer of the Andree party's remains. Dr. Adolph Hoel arrived here from Tromsoe, made his report to the government, and immediately returned to Tromsoe, where Dr. Horn has been instructed to bring his finds.

COUDN'T TRAVEL FAR

In an exclusive interview with Universal Service, Dr. Hoel said:

"From evidence received so far, it is not out of possibility that Andree and his two companions lived for two years on Giles Island.

"The broken ice of this section would have made it impossible for them to go any distance. It seems they built a stone hut and depended on their rifles for ice-bear and walrus for food.

"The severe winter completely covered over their hut, and spring laid a cover of ice on it. Another winter's snow then covered the hut, and the stones cracked, sending the three men to certain death.

"It must have been most desperate and the grimmest imprisonment of all history. Perhaps Andree's diary will tell us something of it when Dr. Horn brings the Bratvaag into Tromsoe."

SEALER MAKING TIME

ABOARD S. S. ISBJOERN, Aug. 30.—(By Radio.)—Today found us still plowing northward across the Barents Sea in search of the sealer Bratvaag on which Dr. Gunnar Horn is returning with the bodies of Salomon Auguste Andree and his two companions of the ill-fated pioneer expedition to reach the North Pole by air.

The weather is again fine. All is well aboard and we are making excellent speed.

(Copyright, 1930, by Universal Service, Inc., in the United States, Canada, Mexico, Central and South America, Continental Europe except Scandinavia, and all other countries. Reproduction in whole or in part prohibited.)

ORPHANED BY BULLETS

Photo by Pittsburgh Sun-Telegraph

ARDO ROMANIN, 5...BOTH HIS PARENTS FOUND SLAIN

LENA, 9 — LAZARUS ROMANIN, 44 — MRS. ROMANIN, 31

The other orphan, a child of 9, and the parents who were found slain in the home where Mrs. Romanin was housekeeper.

TRIPLE SEA AIR RACE LOOMS

NEW YORK, Aug. 30.—(INS.)—A triple air race across the Atlantic was a possibility today, as three groups of aviators planned for trans-ocean hops.

Harry P. Connor was en route today to Montreal, and although he would not state so definitely, it was reported he was to join Errol Boyd in a trans-Atlantic crossing from Canada in the monoplane Columbia. Connor recently acted as navigator on a hop from New York to Bermuda.

Ted Lundgren, Los Angeles flier, and Roger Q. Williams have announced their plans to take off for Europe, probably hopping from Old Orchard, Me., as soon as the weather is favorable.

Russell Boardman, Boston flier, plans to start next Friday from Boston for Dublin.

Sues for $50,000 As Result of Fall

As a result of slipping on a banana peel which, he claims, injured him so badly it has impaired his health, August Schwarz has brought suit against the City of Pittsburgh for $50,000 damages.

The pipe he was smoking was jammed down his throat, causing lacerations; his nose was broken, four teeth knocked out and a dental plate worth $300 damaged, he declares.

KIN CARES FOR 'GUN' ORPHANS

While funeral arrangements were being made today for Mrs. Catherine Romanin, 31, and her husband, Lazarro Romanin, 39, of 331 Bothwell street, murder and suicide victims, their two children, Lena, 11, and Alda, 5, were being cared for by relatives.

Romanin, said to have been jealous over attentions paid his wife in amateur theatrical roles, killed her in an upstairs room in the home of James Troian, 304 Bothwell street, and then took his own life by firing a bullet into his head. Lena, hearing the shots, ran to her home and summoned her mother's sister, Mrs. Josephine Vezetti. Mrs. Vezetti battered down the locked door and found the couple dead.

Lena related to detectives how she sought to stop the argument which preceded the shooting. The father pushed her from the bedroom and locked the door, the girl said.

Mrs. Romanin was a housekeeper for Mrs. Troian, who is visiting in Europe.

Circulate Voting Machine Petitions

WASHINGTON, Pa., Aug. 30.—Petitions are being circulated to have Washington County vote on installation of voting machines at the fall election.

Canonsburg and East Washington have already petitioned the commissioners as separate districts for a vote. Charleroi has petitions prepared, but has not submitted them to the commissioners, and petitions are being circulated in South Franklin Township. They must be filed by September 4.

Sues for $100,000 In Auto Accident

William J. Brant, East End, who suffered a dislocated left shoulder in an automobile accident February 16, has brought suit against Ralph G. Hunter, optometrist, for $100,000 damages. He claims Hunter operated his car recklessly in Ninth street.

Second Suicide Try Reveals Girl Once Held in Killing

CHICAGO, Aug. 30.—(AP.)—A young woman held at the county hospital after two attempts to take her life has admitted, authorities said, that she was Miss Betty Queen who, four years ago, was accidentally responsible for the fatal shooting of Margaret Craig of Des Moines, Ia.

Miss Craig, known on the New York stage as Pearl McSherry, was killed at Brown's Mills, N. J., in a cottage which the two girls, with Dorine O'Connor of Centralia, Ill., had rented after closing the season with a Philadelphia stock company. The coroner's jury decided death was the result of Miss Craig's effort to stop Miss Queen from taking her own life. The latter was exonerated.

Miss Craig, it developed, was struck by a bullet discharged when she tried to wrest a pistol from Miss Queen.

STORM WRECKS WIRE SERVICE IN BRITAIN

Lightning and Hail Do Heavy Damage to Countryside After Fatal Heat Wave

LONDON, Aug. 30.—Northern England and Scotland, drenched and battered by a terrific thunder and hail-storm, were comforted by more normal temperatures today after a four-day heat wave that caused 50 deaths.

The furious storm, which blanketed London and the countryside caused extensive damage and practically isolated parts of Scotland from the rest of the British Isles. Telephone and telegraph communications were disrupted.

Balmoral Castle, Scottish retreat of the king and queen, was the center of vivid lightning display. The Duke of York was unable to return to Glamis Castle because of the storm.

Premier Ramsay MacDonald, flying from London to Lossiemouth to spend the week-end with his daughters, was delayed in his trip when the pilot landed the plane at Catterick Airdrome, Yorkshire, to avoid the approaching storm. Premier MacDonald completed his trip by train.

A tragedy occurred at Hastings when an animal trainer of the Bertram Mills circus was torn to pieces by five heat-maddened polar bears as he was feeding the animals. Numerous suicides and prostrations were recorded.

8 HEAT DEATHS IN FRANCE

PARIS, Aug. 30. — (INS.) — Sweltering temperatures which followed a rainy month continued to discomfort tourists and residents today, keeping temperatures in the vicinity of 90 degrees.

Eight deaths have been attributed to the extreme heat. Slightly cooling breezes were forecast for the week-end.

GORGEOUS DOMOS FOR LEGION BANDS

Photo by Pittsburgh Sun-Telegraph

JEANNETTE — LATROBE — TARENTUM — DUQUESNE

Gorgeous major domos who headed their respective American Legion drum and bugle corps in competition at Soldiers' Memorial Field, McKeesport, for championship recognition.

FLEET WATCHES FOR RUM SHIP

DETROIT, Aug. 30.—(AP.)—Two dozen Coast Guard boats from Lake Erie ports today were blockading the mouth of the Detroit River to intercept a beer-laden British vessel.

Col. Heinrich A. Pickert, collector of customs here, heard that the steamship Vedas was in Lake Erie, ready to do business. He made a trip on the lake and said he was certain there was no Rum Row near Detroit, but that there might be one in the vicinity of Cleveland.

The Vedas, a 200-foot British ship, laden with 15,000 cases of beer, valued at more than $100,000 at United States prices, was seized August 15 off Middle Sister Island, in Lake Erie, by Canadian customs officers.

A fine of $400 was levied against the Vedas at Windsor, Ontario, for discharging part of its cargo on Lake Erie. Later, the fine was declared illegal by the Canadian department of national revenue.

UNIONTOWN'S LEGION WINS

More than 5,000 persons saw nearly 1,000 members of American Legion drum and bugle corps contest for supremacy last night as the score or more units, in elegant regalia, turned McKeesport's Soldiers' Memorial Field into a battleground of color.

The soldiers, in costumes of many shades and from subdued to brilliant, used drums and trumpets for their weapons. They drilled and played across the brightly illuminated field, fighting for the applause of the 5,000 pairs of hands.

The units came from Greensburg, Uniontown, Swissvale, California, Jeannette, Tarentum, Latrobe and countless other towns in Western Pennsylvania. J. H. Newlin was general chairman, assisted by J. Denny O'Neil, Ed Hoak and a committee.

More than $700 in prizes was given the winning teams.

Uniontown took first honors for the best corps, Latrobe was second, Greensburg third, Mt. Pleasant fourth and Tarentum fifth. Ira Cooley, of Apollo, took first prize as the best strutting drum major.

Gold Fish Saved From Death Due To Drought

WAYNESBURG, Aug. 30.—To save hundreds of gold fish which for years have been pets in a pool in the public parks, the fish have been seined and placed in fresh water containers until sufficient rainfall occurs here to fill the pool.

Drilling operations have been started on a third water well, production of which will be added to the supply for Waynesburg. The well is on the former Waynesburg Brewery property south of town.

Because of the continued drought, all streams in the watershed supplying the town have ceased flowing. Present consumption exceeds supply by approximately 100,000 gallons daily.

BOND SELLER ARRESTED

Fenton H. Davenport, of Wilkinsburg, alleged promoter, was lodged in the county jail yesterday by Swissvale policee on a charge of obtaining money under false pretenses.

Davenport's arrest resulted from several complaints registered with Swissvale police and the district attorney's office. It is alleged he advertised for truck drivers and carpenters and when the applicants interviewed him he promised them permanent positions if they would purchase a $1,000 bond, of an issue by Fenton H. Davenport, Inc. The "corporation's" assets, it is charged, consist of a small chicken farm in Conneautville, Pa., which is said to be heavily mortgaged and practically worthless.

It is also charged he promoted several other "projects."

New York Gangster Barred from Ireland

DUBLIN, Irish Free State, Aug. 30.—(AP.)—The Free State department of justice has issued instructions to immigration authorities not to allow Jack 'Legs' Diamond, New York gangster, who is expected at Cobh today, aboard the Baltic, to land there under any circumstances.

If Diamond attempts to land at Cobh he will be put under police guards with a view to returning him to the United States by the first White Star liner available. This probably would be the Baltic.

Dutch Sea Flier Loses His Job, Mates Strike

THE HAGUE, Aug. 30.—(INS.)—Welcomed as a hero three weeks ago on return from his flight with Maj. Charles Kingsford-Smith, Pilot Evert Van Dyk today was jobless after being dismissed by the Dutch Royal Air Mail, of which he was chief pilot.

Van Dyk ran into difficulties with his employers when he refused to pilot the first plane on the resumed East India system on conditions laid down by the directors.

All pilots of the service called a sympathy strike, suspending operations. Their chief demand consists for payment on the basis of flights made, while the company insists on paying on the number of actual flying hours.

KIDNAP SLAYER ELUDES POLICE

SOUTH BEND, Ind., Aug. 30.—(AP.)—The kidnaper and slayer of 8-year-old Marverine Appel remained at large today while police continued to follow every clue that might lead to solution of the crime.

Rewards totaling $3,100 have been offered for apprehension of the man believed to have enticed the girl into his automobile last Wednesday evening, to have held her prisoner for almost 30 hours, and finally to have attacked and killed her.

Her body, the throat wound with wire and a gash in the head, was found Thursday night two blocks from the home of her mother, Mrs. Eula Appel.

Police had failed today to establish any connection between the kidnaping of Marverine, and an attack yesterday afternoon on Mrs. Joseph Wisnienski, by two men. She fought them off and tore a piece of clothing from one of them, before police arrived.

Several suspected persons were questioned by police, but were later released.

Big Four Engineer Sets Speed Record

CLEVELAND, O., Aug. 30.—(AP.)—Joseph F. Coffey, crack engineer of the Big Four Railroad, "has given 'em a mark to shoot at." He was credited with covering the 135 miles from Bellefontaine to Cleveland in one hour and 40 minutes actual running time.

Coffey had made a previous record of two hours and four minutes.

Judge Asks Details On Conscience Cash

NEW PHILADELPHIA, O., Aug. 30.—Probate Judge J. H. Lamneck, after receiving an anonymous remittance of $20, marked "conscience money," asked through the newspapers that the donor inform him definitely what the money is for, so he can place it in the proper fund.

'Skyscraper' Planned For Historic Site

PARIS, Aug. 30.—(AP.)—The former residence of Mme. Pompadour at Versailles, the Hotel des Reservoirs, is to be razed for a new 90-foot building which the French call a skyscraper. There are a lot of protests over "Americanizing" the locality.

DRYS DESERT M'CORMICK CANDIDACY

Ready to Back Independent For Senator in Illinois; Her Stand 'Unsatisfactory'

CHICAGO, Aug. 30.—(AP.)—The Anti-Saloon League of Illinois, finding the prohibition stand of Mrs. Ruth Hanna McCormick, Republican senatorial nominee, "entirely unsatisfactory," announced last night it was ready to support a dry independent candidate.

George B. Safford, league superintendent, issued a statement in which he said the entire influence of his organization would be exerted for "any worthy candidate" brought out by the dry forces.

The state Anti-Saloon League worked actively for Mrs. McCormick when she was campaigning for congresswoman and it supported her passively in her primary campaign against Senator Charles S. Deneen.

THIRD ENTRY FORESEEN

The injection of an independent candidate into the race between Mrs. McCormick and James Hamilton Lewis, Democrat, was forecast by Safford, although he mentioned no names.

Mrs. Lottie Holman O'Neill, of Downers Grove, Illinois' first woman legislator, has been prominently mentioned by the Chicago press as the choice of the dry leaders. Mrs. O'Neill, a Republican, campaigned for Senator Deneen in his losing primary battle with Mrs. McCormick.

HAD ASKED HER TO RUN

She admitted yesterday that dry leaders from all over the state had asked her to enter the senatorial campaign.

Although she reiterated she was personally a dry, Mrs. McCormick also has promised to vote for repeal of the Eighteenth amendment if the majority of the voters favored such action.

The Anti-Saloon League has always been opposed to former Senator Lewis, whose keynote speech at the Democratic State Convention urged repeal of all prohibition legislation.

FIRE DAMAGES TWO HOUSES

A two-story duplex at 5909 Beacon street was damaged by fire of undetermined origin this morning while members of the two families were absent on vacations. The house was damaged $2,500, according to the report of police.

The duplex is owned by Mrs. Hanna M. Rosenthal. The first floor is occupied by the family of Samuel E. Schwartz, Mrs. Rosenthal's son-in-law, and the second floor is occupied by the family of Otto Lehman, Jr. Neighbors noticed smoke issuing from a basement window and called firemen. The flames damaged the basement and first floor.

A three-story vacant house at 2249 Wylie avenue was damaged $1,000 by fire early today, according to an estimate by Battalion Chief Henry Schwartz. The building, a three-story frame structure, has been unoccupied for more than a year. The cause of the fire is not known.

Legion Would Alter Constitution Phrase

BALTIMORE, Aug. 30.—(AP.)—The executive committee of the American Legion desires the words "100 per cent Americans" in the preamble of the Legion's constitution changed to "pure Americanism." The matter will be considered at the Boston convention next month.

Widow Sues Road In Husband's Death

Catherine Marie Schiefer, 1140 Lakewood avenue, Elliott, whose husband, V. R. Schiefer, signal man for the Pennsylvania Railroad, was killed September 6, 1929, has brought suit against the railroad for $25,000 damages. She says a train struck him while in the dischrge of his duties near Carnegie.

BABY SHOT-RIDDLED

Photo by International Newsreel

NORMA BOOZE, FINGERS SHOT OFF, FACE PEPPERED

Norma, 15 months old, lost three fingers of her right hand and had her face riddled with shot when her mother and Mrs. Leon Wilson were shot dead at Cambridge, Md. Police are holding Mrs. Booze's estranged husband, Gorman, as the man who shot the gun.

Red-Head Widow Outwits Elder Levine at Hearing

SHARON, Pa., Aug. 30.—Charges of disorderly conduct, brought by Isaac Levine, father of Charles A. Levine, trans-Atlantic flier, against Mrs. Eugene Kratz, red-headed World War widow of Budapest and Berlin, were dismissed late yesterday by Alderman H. G. Thomas at a preliminary hearing, and the costs of the case placed on Levine.

Levine charged that the woman had been bothering him since August 1 by demanding that he return $3,000 and two diamond rings which she said he had procured from her in Germany. Levine attempted to prove that he never had known the woman, but when Mrs. Kratz took the stand she told how they had met shortly after Levine's son landed in Germany, following his trip across the ocean, and how Levine had left her in London after getting her money and jewels.

Mrs. Kratz said she came to the United States to get a settlement with Levine and on her arrival learned that he was married. The woman is the mother of two children. She has a breach of promise suit against Levine pending in Youngstown. She said Levine is president of the Sharon Tube Company and has been living in New York, Sharon and Youngstown.

MATHER KNEW EARLY OF STEEL MERGER PLAN

Had Information Before Eaton, Witness Reveals; Judge Probes for Facts

YOUNGSTOWN, O., Aug. 30 — Under questioning by Judge David G. Jenkins who sought to clear up certain vital points, William G. Mather, Cleveland financier, testified as a special witness in Common Pleas Court here today to knowledge of the merger negotiations between the Republic Steel and Tube Company with Bethlehem Steel Corporation, details of which were first revealed by Cyrus S. Eaton, and not of the deal.

Mather, who is president of the Cleveland Cliffs Iron Company, also a associate of Eaton, said he knew of the merger negotiations as early as last February 25, but that he and Henry G. Dalton did not inform Eaton of it until March 7.

LIGHT ON MEETING

Judge Jenkins pressed the witness for details of the famous meeting of March 7 which was held in Mather's office in Cleveland. He questioned Mather closely regarding the conversations that took place at the meeting and as to specific remarks which Eaton had previously testified he made.

Judge Jenkins himself conducted the examination of Mather. He informed opposing attorneys in the start previously that they would be permitted to question the witness later.

Mather said he was first informed of the merger negotiations on February 25 in New York. He said that at the time he remarked to Dalton that he believed the deal would be a favorable one from the standpoint of Sheet and Tube stockholders.

CAN'T RECALL WORDS

Mather was asked by Judge Jenkins if he recalled Eaton mentioning at the meeting of last March 7 that he had other plans for Sheet and Tube.

The financier replied negatively, but said he distinctly remembered that Eaton appeared to be very strongly opposed to the Sheet and Tube-Bethlehem deal.

The direction of Judge Jenkins questioning indicated that he was checking closely on the previous testimony of Eaton. In most instances however Mather was unable to recall the exact conversation that took place at the Cleveland meetings.

Farmers on Tour Guests of Chamber

Forty farmers from Howard County, Md., on a tour of inspection of agricultural districts in Western Pennsylvania, were guests of the agricultural committee of the Chamber of Commerce yesterday. They were taken on a tour of the city by officials of the chamber.

FIRST OF 2,000 SAFETY PLEAS

Photo by Pittsburgh Sun-Telegraph

MISS KATHLEEN FEEHAN

The first of 2,000 tire covers distributed to announce "Safety Week" in Western Pennsylvania.

BANK TO START NEW BUILDING

Officials of the Federal Reserve Bank announced last night that work will be started immediately on the $1,500,000 building to house the Federal Reserve Bank at Grant street, William Penn and Ogle ways. The bank now occupies a building at Liberty avenue and Ninth street.

Immediate start on the new building has been sanctioned by the building committee of the Pittsburgh and Cleveland boards, composed of J. C. Nevin and A. L. Humphrey, of Pittsburgh, and I. B. Williams, George DeCamp and E. R. Francher, of Cleveland.

CANADIAN WILL PREACH

The Rev. Dr. John G. Inkster of the Knox Church, Toronto, Can., will speak at both services tomorrow in the First Presbyterian Church, Sixth avenue. His morning subject will be "He Is Not Here," and in the evening he will speak on "Palestine and Its People."

"The Greatest Hour in a Man's Life" will be the morning subject of the Rev. Dr. A. J. Holl of the First Lutheran Church, Grant street, near Sixth avenue.

SOUTH HILLS SERMONS

The guest speaker tomorrow morning in the Mt. Lebanon Baptist Church, Dormont, will be the Rev. J. S. Jewell, secretary of the Baptist Orphanage and Home of Western Pennsylvania.

"America's Most Successful Citizen: His Greatest Possession" will be the morning subject of the Rev. M. Herbert Messner, of the Lutheran Church of the Redeemer, Brownsville road, Carrick.

HALF OF CITY CHURCH GOERS

According to new religious census figures, Pittsburgh's church-going population totals 430,337 members, but only 96,096 go to Sunday schools. The city now has 340 churches, according to the census, which is taken every ten years.

Nearly half of Pittsburgh's worshippers are Roman Catholics, according to the report. There are 213,760 Catholics holding membership in 102 churches.

In strength Jewish congregations, numbering 53,000 in 28 synagogues are rated second, while Presbyterians, totaling 45,491 members in 85 congregations, are listed third.

Methodist Episcopal churches number 46, with 20,461 members. According to the report there are 38 congregations of the United Lutheran Church of America in Pittsburgh, with a membership of 13,995. The Baptist churches, of the Northern Baptist Convention, number 20, and have a membership of 5,245.

Pittsburgh's smallest congregation is composed of nine persons. They attend one church and are members of a sect known as the Bahaists.

LIKENS CHURCH TO POWER LINE

OBERLIN, O., Aug. 30—(AP.)—Spiritual power is much the same as electrical power, the Rt. Rev. Arthur C. Thomson, bishop of Southern Virginia, said in the closing public session of the annual international convention of the Episcopal Brotherhood of St. Andrew. The bishop said:

"Just as we must have a transmission line for carrying electrical current, so we must have a transmission line to bring us spiritual power. God is the central dynamo. He generates the power. The church is the contact through which that current is transmitted to man. To maintain contact with God, to harmonize our minds with his truth, to express toward our fellow men his love; that is the way to the best in life; to powerful living."

Sewanee, Tenn., was selected as the 1931 convention city.

Salvation Army To Honor Workman

The advent of Labor Day is influencing this week's services in the Salvation Army headquarters, 425 Second avenue. The significance of this holiday will be touched upon at all meetings throughout the week, beginning with the Sunday services.

Adjt. George Brooks will be the chief speaker tomorrow. The morning service will have as its subject, "The Laborer is Worthy of His Hire," while the evening topic will be "A Workman That Needeth Not to Be Ashamed." Sunday school will be at 1:30 with "God, the Giver of the Sabbath," as the lesson, while "Andrew" will be the subject for the Young People's Legion at 6.

Churches to Help Campaign on Safety

Sunday, September 28, will be observed as "Safety Sunday" in many of Pittsburgh's churches. The following day the annual safety congress will open here.

In Chicago and New York, where the congress has been in session on previous occasions, it has been the custom to ask ministers to fire opening guns of the safety week drive.

Wheeling Minister Will Preach Here

The Rev. Dr. J. W. G. Fast, of the Fourth Street Methodist Episcopal Church, Wheeling, W. Va., will speak at both services tomorrow in the Emory Methodist Episcopal Church, North Highland avenue and Rippey street. Mrs. Dora Bryan Moorhead will sing.

GREATER PITTSBURGH CHURCH NEWS

CARNEGIE HALL WILL HOUSE SERVICE

Oakland, East End Churches To Meet at Night, With Detroit Minister Speaker

The Community services of the churches of the Oakland and East End districts will be held tomorrow evening in the Carnegie Music Hall. The Rev. Dr. Edgar DeWitt Jones, of Detroit, Mich., will be the speaker, and the services will be in charge of the Rev. Dr. W. F. Boettcher, of the Friendship Methodist Episcopal Church. Earl Mitchell will be in charge of music and will be assisted by a male quartet.

The Rev. Dr. William M. Woodfin, of the Third United Presbyterian Church, will be guest speaker tomorrow morning in the Shady Avenue Presbyterian Church, Shady avenue and Amelia street. His subject will be "The Ears That Hear." The congregation will attend the evening union services.

"Communism and Christianity" will be the morning subject of the Rev. Dr. Albert E. Day of the Christ Methodist Episcopal Church. The church will join the community service.

The Rev. Raymond W. Faus, student pastor of the Oakland Methodist Episcopal Church, Forbes and Bouquet streets, will preach tomorrow morning on "Seeking the Kingdom of God." The congregation will attend the evening union service.

In the absence of the Rev. Dr. William I. McEwan of the Third Presbyterian Church, Fifth and South Negley avenues, the Rev. Dr. Rockwell Brank of Summit, N. J., will speak at both services tomorrow.

NORTH SIDERS WILL WORSHIP IN EAST PARK

Allegheny First M. P. Church Will Be In Charge of Night Community Meeting

The North Side Community services will be held tomorrow evening at the band stand in West Park. The First Methodist Protestant Church of Allegheny, of which the Rev. J. Robert C. Clark is pastor, will be in charge. Music will be furnished by the North Side Choral Union.

At the morning service in the First Methodist Protestant Church, the Rev. Clark will speak on "The Faith Life."

The Rev. Dr. S. W. Corcoran, superintendent of the Methodist Episcopal Church Union, will be the speaker tomorrow morning in the North Avenue Methodist Episcopal Church, North avenue and Arch street. The congregation will attend the evening union service.

DR. ORR'S SUBJECT

"The Need of Far Horizons" will be discussed tomorrow morning by the Rev. Dr. J. Alvin Orr of the First United Presbyterian Church of Allegheny. The church will join the union service.

"The Lure of the Golden West" will be the morning subject of the Rev. Dr. Clarence L. Daugherty, of the Trinity Methodist Protestant Church, Bidwell street. Dr. Daugherty recently has returned from a vacation on the Pacific Coast. There will be no evening service.

CONWAY PASTOR HERE

The Rev. Samuel A. Work, of the Seventh United Presbyterian Church, California avenue and Halsey place, will preach tomorrow morning on "Three Phases of Obedience."

The Rev. E. D. Riddick, of Conway, Pa., will be guest speaker tomorrow morning in the North United Presbyterian Church, Perrysville avenue. There will be no evening service.

Baptist to Open Revival Campaign

A two-week evangelistic campaign will be opened tomorrow morning in the First Baptist Church of Sharpsburg and will be continued through September 14. The Rev. K. L. Cramer, evangelist, will be in charge and will speak tomorrow morning on "How to Secure a Revival in Our Church." His evening subject will be "Qualifications for Life's Battles." The Cramer male quartet will sing.

Christ, Scientists' Topic to Be Jesus

"Christ Jesus" will be the subject of the lesson-sermon to be read tomorrow morning in all Churches of Christ, Scientist. The golden text will be "We have seen and do testify that the Father sent the Son to be the Savior of the World."

RESORTS.

Lakewood, N. J.

160 MILES TO
LAKEWOOD INN
ON CHAUTAUQUA LAKE
AMERICAN PLAN $7.75
RATE FOR TWO PEOPLE
ROOM AND 3 MEALS, 1 DAY
LAKEWOOD, N. Y.

NATIVITY GETS NEW RECTOR

ROCHESTER, Pa., Aug. 30 — The Rev. John S. Taylor has resigned as rector of Trinity Episcopal Church to accept a call to the church of the Nativity at Crafton. He will terminate his service here this Sunday.

The Rev. Mr. Taylor came here six years ago from Pittsburgh, where for 18 years he was a professor at Carnegie Tech.

'Communism'

DR. ALBERT E. DAY

The Rev. Dr. Day, speaking on "Communism and Christianity" at Christ Methodist Episcopal Church in morning services.

Visiting

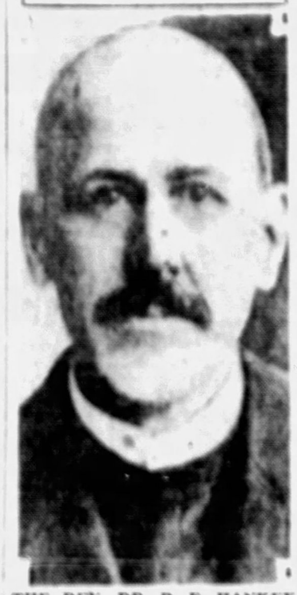

THE REV. DR. B. F. HANKEY

Boy Killed by Fall Down Cliff at Camp

YOUNGSTOWN, O., Aug. 30 — Edward Dorn Parrell, 13, was killed when he fell 20 feet down a cliff at Camp Pitch, conducted by the Y. M. C. A. on Lake Erie.

SERMON TOPIC IS MATTHEW

The community services for the Bellevue-Avalon district will be held tomorrow evening on the lawn of the North Boroughs Branch of the Y. M. C. A. The Rev. Dr. B. F. Hankey will speak on "Matthew—Pioneer of the the Christian Faith."

At the morning service in the Bellevue Christian Church, the Rev. Frank G. Helme will speak on "The Achievement of Goodness." The congregation will attend the evening union service.

The Rev. Dr. Robert F. Galbreath, of the Bellevue Presbyterian Church, will preach tomorrow morning on "The Way to Peace." The church will join the union service.

Chamber Officials Go to Conference

Frank H. Shaffer, secretary of the agriculture committee of the Chamber of Commerce, and Ernest Nickel, a member of the committee, left last night for Mountain Lake, Md., to attend a conference today of farm leaders and civic association leaders from Pennsylvania, Maryland, Ohio and West Virginia. Gray Silver, prominent in agriculture extension activities in West Virginia, will be one of the speakers.

-:- CHURCHES -:-

Christian Science Services

The Following Churches Are Authorized Branches of The Mother Church, The First Church of Christ, Scientist in Boston, Mass.

Subject—"CHRIST JESUS"

FIRST CHURCH, Pittsburgh, Clyde Street, East End. Sunday Services, 11 A. M. and 8 P. M.
SECOND CHURCH, Pittsburgh, 713 Ridge Avenue, North Side.
THIRD CHURCH, Pittsburgh, 2320 Fremont Place, Beechview.
FOURTH CHURCH, Pittsburgh, 1620 Murray Avenue, Squirrel Hill.
FIRST CHURCH, Bellevue, Pa., 630 Lincoln Avenue.
FIRST CHURCH, Wilkinsburg, Pa., 718 Wallace Avenue. Sunday Services 11 A. M.
FIRST CHURCH, Sewickley, Pa., 221 Beaver Street. Sunday Service 11:15 A. M.
WEDNESDAY EVENING TESTIMONIAL MEETINGS AT 8 O'CLOCK

EAST LIBERTY PRESBYTERIAN
Penn and Highland Aves.
STUART NYE HUTCHISON, D. D., Minister.
REV. W. FRANK REBER, D. D., Will Preach.
11:00 A. M.—"CHRISTIANITY AND THE WORLD"
8:00 P. M.—"RENEWING OUR COVENANT"

FIRST PRESBYTERIAN CHURCH
Clarence Edward Macartney, Minister
10:45 A. M.—"HE IS NOT HERE."
Rev. John Gibson Inkster, B. A., D. D., Knox Church, Toronto, Canada.
8:00 P. M.—"PALESTINE AND ITS PEOPLE."
Rev. John Gibson Inkster, B. A., D. D., Knox Church, Toronto, Canada.

THIRD PRESBYTERIAN CHURCH
Pittsburgh, Fifth Avenue and South Negley.
REV. WILLIAM I. McEWAN, D. D., Pastor.
Morning, 11:00—Rev. Rockwell Brank, D. D., Summit, N. J.
Evening, 8:00—Rev. Rockwell Brank, D. D., Summit, N. J.
9:45 A. M.—Sabbath School.

CHRIST CHURCH (Methodist Episcopal)
ALBERT EDWARD DAY, ERNEST WEALS } Ministers
Corner of Liberty, Center and Beatty Sts. (Take Cars Nos. 71, 82, 86)
11:00 A. M.—"COMMUNISM AND CHRISTIANITY"
Dr. Day will preach.
8:00 P. M.—UNION SERVICE—CARNEGIE MUSIC HALL

SIXTH UNITED PRESBYTERIAN CHURCH
North Highland Avenue and Station Street
A. R. ROBINSON, D. D., Pastor
11 A. M.—REV. R. J. G. McKNIGHT, D. D.
No Evening Service.

SHADYSIDE PRESBYTERIAN
Hugh Thomson Kerr
11 A. M.—DR. JOSEPH A. VANCE.
Subject—"CONSIDER CHRIST JESUS."
Earl Mitchell at the Organ.
P. Milton Tully, Soloist.
Take Cars 71, 75, 76 to Amberson Avenue
8 P. M.—Carnegie Music Hall, Community Service.

Something
is Going to Happen on
PENN AVENUE!

BIG NEWS is coming in a few days, ladies! Wait for it! Don't buy wearing apparel before you hear the news . . . and suffer regret later. Watch for it! Be ready to participate in Pittsburgh's greatest value-giving sale of ladies' and children's apparel.

LADIES! LADIES!

. . . if you have never felt the thrill of BARGAIN-FINDING, you will feel it now! If you have shopped at every outstanding sale in years, you will revise your understanding of VALUES now! When the sales efforts of leading manufacturers' distributors are combined something is bound to happen. It is going to happen . . . ON PENN AVENUE . . . at the Kaufmann-Looby Manufacturers' Distributors Outlet Sale!

Watch the Sun-Telegraph

for further Announcements

Home Again!

VACATION days are over. Dad is back on the job trying to catch up with his work. Mother is getting the house straightened around and getting the kiddies ready for school. After several weeks in the country, it seems hard for either of them to get quickly settled down to home and city life. What they forgot to do yesterday should be done today. Yet they still forget.

Before they went away, the evening newspaper was an essential and important part of their home life. Dad says, "I'll order the carrier to start delivery again right away," but he forgets it. Night comes and there is no newspaper at the door. Mother says, "I'll call the Sun-Telegraph tomorrow."

But she has to get knickers for the boys, dresses and stockings for the girls, and it slips her mind. And they both miss their newspaper again.

That's why the Sun-Telegraph prints this convenient order blank.

FILL in this blank at once, mail it today and the Sun-Telegraph will come regularly to you, by carrier—rain or shine, hot or cold—no matter what the weather. The Sun-Telegraph carrier boy never misses. He's always on the job.

AFTER-VACATION ORDER BLANK

CIRCULATION DEPT.,
SUN-TELEGRAPH,
PITTSBURGH, PA.

We are home again and want you to deliver the Sun-Telegraph to our home address daily and Sunday until otherwise ordered discontinued. We agree to pay the carrier boy 28 cents a week in the regular order of his collections.

Name.....

Street and No.....

Phone..... District.....

Deliver Front or Rear.....

NOTE—If the Daily Sun-Telegraph only is wanted, scratch out the "Sunday" in the above blank and the charge will be 18 cents a week.

Expedite the delivery by telephoning Grant 6500. Ask for Home Delivery Dept.

PATRICIA PITT'S SPRIGHTLY COMMENT ON PITTSBURGH'S SOCIETY HAPPENINGS

Pittsburgh Girls Return From Summer Camp This Week-End

Now is the time of the great homecoming. And that applies not only to society folk who are at resorts, but to their sons and daughters who have been spending their summer at various camps. The girls' and boys' camps have made themselves very popular this season, I believe, more than any other. And today I can tell you about a large group of girls returning this week-end and the first of the coming week.

The girls have been spending the summer at Keewaydin Camp in Vermont and include Sally Clarkson, daughter of the William Floyd Clarksons, and Jane Eberle, daughter of the William C. Eberles, both of Sewickley, and from Aspinwall, Betty Snowdon, daughter of the junior C. L. Snowdons. And among those from here were Helen and Mary Cocken, daughters of the junior W. York Cockens. Mary Elizabeth Creighton, the daughter of the W. J. Creightons, was another member of the party.

Others included Marguerite and Constance Hillman, daughters of the junior J. H. Hillmans; Henrietta, Polly and Elizabeth, daughters of the George M. Laughlins; Alice McKnight, daughter of the Ray H. McKnights; Gretchen and Frances Steinmeyer, daughters of the Charles Steinmeyers; the R. M. Bushes' daughters, Anne and Charlotte; Helen Mossman, daughter of the Paul B. Mossmans; Joanne Kuhn, daughter of the J. C. Kuhns, and, from Washington, Pa., Helen Edwards, daughter of Dr. and Mrs. D. H. Edwards. Louise Schaffer, daughter of the E. H. Schaffers, of Mt. Lebanon, was also among them.

* * *

Many society folks who are home for late August days will spend the Labor Day week-end at Rolling Rock Country Club, always particularly popular during the latter part of the week.

Week-End At Club

The Ambrose Nevin Diehls and their daughter are planning to week-end at the club, and so are the Reginald Macdonalds.

Mrs. Taylor Allderdice, who is a frequent visitor at Rolling Rock, will not be there this week-end. She is still in Buffalo. Her daughter, Jane, is in Canada, and Nancy is abroad.

* * *

John B. Dumont, Jr., of Frederick avenue, Sewickley, returned this week from Gravenhurst, Canada, where he was the guest of Dr. and Mrs. Charles D. Parfitt. Mrs. Dumont has been the guest of her brother, C. Linn Seiler, at his home in Gladwyn, Pa., and returns to the valley today. Her sister, Mrs. Arthur Purcell, joined the family at Swarthmore, Pa., where they spent several days at the Strath Haven Inn.

Guest Returns

The J. Reuben Roses, you will like to know, are entertaining several house guests at their home in Meadow Lane, Sewickley. They are Octavia Hamilton and Martha Hamilton, of Danville, Ky., and Marjorie Allison and Crawford Allison, Jr., of Chestnut Hill, Pa. Ruby Rose entertained informally in their honor in her home in Edgeworth last Monday evening.

Mrs. Stewart Johnston, of Cranston Farms, entertained with a luncheon Tuesday in her Coraopolis Heights home in honor of Mrs. Edward Featherston, of Rochester, N. Y.

The Mortimer Millers, of Morewood avenue, are sojourning in Oxford and are returning home early in September. John M. Gaston, Jr., of Kentucky avenue, has been spending several days at the country house of Dr. John Bartol in Huntingdonshire and will return later in September to resume his studies at the Harvard Law School.

* * *

And an engagement that will interest folks in Pittsburgh is that of Jane Boas Wood, of Baltimore, daughter of the William Boas Woods, of University Parkway West, Baltimore, and a granddaughter of the late Joseph Wood, of Pittsburgh, to William Arthur Force III, son of the late junior William Arthur Forces, of New York.

Pledge Troth

The wedding is to take place on the afternoon of Thursday, September 11 at 4 o'clock, in the Church of the Transfiguration in New York. The Rev. Randolph Ray will officiate. Only the families will be present at the wedding and the reception to be held in the Ritz-Carlton Hotel. The bride will have no attendants.

Mr. Force and his bride plan to sail the following day on the Stantendam for France and England, and upon their return will live in Fifth avenue, New York.

Jane, you will be interested in knowing, attended Dana Hall, Wellesley, Mass., and her fiance is a graduate of Harvard University, class of 1927.

* * *

Mrs. Lewis Edward Glassner, of Douglas street, announces the marriage of her daughter, Miss Bertha Glassner, to Herbert Rosenbaum, also of Pittsburgh, which took place on Thursday in the Hotel Schenley.

August Wedding

* * *

Mrs. A. B. Hitchcock, of Van Muys, Cal., formerly Miss Alice Martsolf, of West View, and her small son, Lawrence Hitchcock, have been visiting relatives in New Brighton and West View, and have gone to Slippery Rock and Butler. They will attend the Martsolf reunion in Slippery Rock Labor Day.

* * *

Mr. and Mrs. C. A. Irwin, of Briggs avenue, New York, announce the marriage of their daughter, Miss Frances Irwin, to Sherman Hanley, son of Mr. and Mrs. M. S. Hanley, of Dawson avenue, which took place Easter Saturday. Miss Irwin is a graduate of Parsons School.

* * *

Mr. and Mrs. Edward M. Myer, of Malvern street, announce the engagement of their daughter, Miss Helen Meyer, to Norman Kann, son of Mrs. M. M. Kann, of the Schenley Apartments.

* * *

Announcement is made of the marriage of Miss Irene Da Parma, of Maryland avenue, and Anthony Lee Lally, son of John Lally, which took place on Wednesday morning at 9 o'clock in the Sacred Heart Church with the Rev. Victor Kennedy officiating.

After a wedding breakfast in the Fairfax Hotel Mr. and Mrs. Lally left for a honeymoon in Atlantic City.

* * *

Miss Josephine Gregg, of Williamstown, W. Va., and Miss Betty Culbertson, of Mullens, S. C., have returned home after a month's visit with their aunt, Mrs. Elwood Wright, of Malvern avenue.

* * *

Miss Lucille Bahen, of Stanton avenue, has just returned from a European trip.

* * *

The A. B. C. Club is concluding its summer series of dances with a pre-school dance at The Pines on Wednesday.

* * *

Miss Kathryn Miller, of Orchlee street, North Side, entertained Thursday evening with a bridge shower in honor of Miss Evalyn Evans, daughter of Mr. and Mrs. John E. Evans, of Fleming avenue, whose marriage to John D. Wood will take place September 15. Miss Miller is to be maid of honor. The luncheon decorations were in orchid and yellow with covers laid for 12 guests.

* * *

Mrs. Mary G. Golwell was elected junior vice president of the National Ladies Grand Army of the Republic at the national convention in Cincinnati on Thursday.

Patricia Pitt

President Dissolves Polish Parliament

WARSAW, Aug. 30.—(AP.)—President Moscicki today dissolved the Sejm, Polish parliamentary lower house and Senate. New elections were called for the Sejm, November 16, and for the Senate November 23.

Several cabinet changes culminated this week in the recall to the premiership of Marshal Pilsudski, Polish "strong man," who threatened summary action if he was unable to have his way in the Sejm. As premier and minister of war he will rule Poland by virtual dictatorship until there is a new Sejm.

Pinchot Chief Urges Voters to Pay Tax

Frank I. Gollmar, Allegheny County committee chairman for Gifford Pinchot, today called attention of voters of the county to the fact that they must be assessed to pay their taxes and qualify for resigstration. Before voters can be registered they must show a receipt proving that state or county taxes have been paid within two years. To pay a tax every voter must be assessed and the only two remaining days on which the assessors will sit for the purpose of assessing voters are September 2 and 3.

5 Escape Morganza, Police Start Hunt

Police throughout the county today were on the lookout for five youths who escaped from the Pennsylvania Training School for Boys at Morganza yesterday.

They made their getaway just before dusk in an automobile used by the officials of the school. Names and descriptions of only two of the escaped inmates were broadcast. The two are John Sokolowsky, 16, of 1324 Muriel street, and Stanley Chelkowski, 17, of 214 Thirty-eighth street, both of Pittsburgh.

Study of Houseflies Wins Woman Degree

COLUMBUS, O., Aug. 30.—(AP.)—Time was when Miss Marian McIlhenny did nothing to houseflies but swat them. Then she began to study them and learned so much about them that she has received the degree of master of science at Ohio State University, where she specialized in entomology.

Pittsburgh Couple Sail on Caronia

NEW YORK, Aug. 30.—Mr. and Mrs. R. B. Jackson, Pittsburgh, left early on the steamship Caronia to spend the remainder of the summer abroad. They will return the first week in October after visiting London, Paris and other leading cities of the continent, by motor and rail.

1,000,000 Leave N. Y. for Holiday

NEW YORK, Aug. 30.—(INS.)—More than a million Labor Day vacationists were to leave New York today, swelling the crowds of more than 1,500,000 already departed for seashore and mountain resorts. Special trains on all railways carried many thousands of the holiday makers.

Tydings Buys Island For Rod, Gun Club

EASTON, Md., Aug. 30.—(AP.)—Senators will be able to shoot at a fish and gun club in Chesapeake Bay. Senator Millard E. Tydings has bought Poplar Island, 229 acres, for the purpose.

TEEING OFF AT OAKMONT

EXCLUSIVE PHOTO to Pittsburgh Sun-Telegraph

MRS. JOHN A. JOHNSON AT VALLEY HEIGHTS COUNTRY CLUB

RELIGION SEEN AS HEALTH AID

WINNIPEG, Manitoba, Aug. 30—(AP.)—Religion is a vital factor in the practice of medicine, Dr. Charles W. Mayo, of Rochester, Minn., declared in an interview which followed his speech before the surgery section of the British Medical Association. Happiness and health are often as much a state of mind as of body, he said, continuing:

"When a man is about to go on the table in an operating room, if he wishes a visit from a minister in whom he has faith, it gives him confidence no science can furnish."

Heart attacks are one of the most common causes of death among doctors, the Rochester surgeon said in his address to the surgical section. The reason, he said, is that the work of the conscientious surgeon, requiring a high degree of skill and patience, places strain on the heart.

Scholarship for Son Of Pennsy Agent

PHILADELPHIA, Aug. 30.—(AP.)—The Pennsylvania Railroad has announced the winner of the first Rea-Newhall scholarship at the University of Pennsylvania. He is George D. Cary, son of William H. Cary, special agent in the industrial department of the railroad at Chicago.

The scholarship, established recently, provides tuition at the University of Pennsylvania for a four-year course.

Free Goldfish Fans Rush Store, 7 Hurt

CHARLOTTE, N. C., Aug. 30.—(AP.)—Seven women were injured, one seriously, as a bargain hunting crowd crashed a furniture store display window here last night in an effort to be among the "first 100 in" and win a bowl of gold fish.

Approximately 2,500 women had gathered at the store in answer to advertisements. When the doors opened, those in the rear of the crowd gave a shove, and the glass window gave way.

Bryan University Faculty Completed

DAYTON, Tenn., Aug. 30.—(AP.)—The entire faculty of the William Jennings Bryan University has been selected. The doors of the university will open for freshman classes September 18.

The personnel includes Dr. George E. Guille, who has been elected president of the university. Dr. Guille has been connected with the Moody Bible Institute more than 15 years.

Polish to Celebrate Victory of Warsaw

The tenth anniversary of the Polish repulsion of the Soviet attack on Warsaw in 1920 will be observed here by Polish residents of the district tomorrow. A mass meeting will be held tomorrow afternoon in the Moose Temple, Penn avenue. The speaker will be J. J. Olejniczak, president of the Polish Roman Catholic Union of Chicago.

Bootblack's Honesty May Reap Reward

NEW YORK, Aug. 30.—(AP.)—John Hamilla, 10, is an honest bootblack. He found two $10 bills in front of Trinity Church and turned them over to the police. John will have them eventually unless the ownership is proved.

CLUB NOTES

Under auspices of the Pittsburgh Section, National Council of Jewish Women, a display of articles made at the Handcraft Guild is being held at 1837 Murray avenue. Mrs. Irvin Lehman, chairman of the Council's Oakland avenue shop, where the articles are made, and Mrs. Samuel B. Goodstone, chairman of sales, are supervising the display.

Having Display

* * *

The new year books will be presented at the president's reception of the Westwood Woman's Club Wednesday evening. Music will be furnished by Mrs. William Baker. During the season the club will hear talks on interior decorating, travel, peace, family finance, worthy use of leisure time, better magazines, citizenship and welfare, among the speakers being Prof. Alfred T. James, of the University of Pittsburgh; Norman Glasser and Mrs. D. Edwin Miller. The year will be brought to a close with the annual luncheon.

* * *

A dinner at the Garden Tea Room, East Liberty, on Thursday, will open the season for the Pittsburgh Business and Professional Women's Club. Plans for the season will be discussed and the remainder of the evening will be spent at cards.

* * *

The Women's Auxiliary to the Goodwill Industries will have its initial session for the season in conjunction with a dinner in the social center on Wednesday.

Housekeepers To Tell of Travels

The Housekeepers will inaugurate their twenty-first year at the meeting on September 11, when experiences of the tourist members and reports from the General and State Federations will make up the program features. The club is to contiue its custom of having only monthly meetings, but special affairs—largely visits to places and institutions—will be added to the regular schedule, thus bringing the members together twice every month.

The first of these special events is a motor trip to a milk station in Ohio. The regular October meeting will be addressed by Mrs. Joseph B. Drake, Southwestern district motion picture chairman of the State Federation, and the special event that month will be a card party at the Oppenheim-Collins auditorium.

President's Day and the annual visit to the international art exhibit are listed for November. December will bring a talk on "Readjustment of Personality" and a Christmas party at the home of Mrs. J. C. Heckman. L. M. Stork will speak at the January meeting on "Sanitation" and the members will visit Luther's on the North Side; then in February the club will come of age and celebrate with a luncheon at which a former president, Mrs. John H. Bricker, will be toastmistress.

Charles Morris Johnson, husband of one of the members, will discuss "The Chemistry of Steel" and the women will make a trip either to the New Future Home or Mayview in March. On the calendar for April are the annual musicale and a card party and tea at the home of a member. The annual business meeting and a visit to Margaret Morrison College, then the June outing and luncheon and another year will have rolled away.

* * *

To raise funds for the local library, the newly organized Bradford Woods Junior Club will hold a bridge party next Saturday at the home of Miss Jane and Miss Mary Crumay.

To Buy Books

* * *

The Ro-Criss Star Club, which is composed of officers of District No. 26, Order of the Eastern Star, will have its first fall luncheon Saturday afternoon of next week at the Hotel Henry.

EVENING CREATIONS SEEN IN SCINTILLATING MOOD

Sketched in Paris

Paris Bureau, Pittsburgh Sun-Telegraph.

PARIS, Aug. 30.—A bright future may be predicted for scintillating trimming in the evening mode this season. At the first gala festivities of the season where the fashionably elect are appearing in recently created evening costumes, one catches the glimmer of paillettes, of strass and beads. In some cases the gowns are practically covered with paillettes and again there may be express trimming restraint with a single strass ornament used for decorative distinction.

* * *

MATERIALS, too, are destined to glimmer through the Autumn nights. Brocades and lames are used to create luxurious wraps and lustrous satins develop an important number of gowns. Many fur jackets, particularly ermine, are being worn here now. They are seen in various odd lengths, some sleeveless with capes forming sleeves, others are boleros, but draped and fitted effects are general.

* * *

WE HAVE CHOSEN a gown created by Lelong today to show you how effectively the paillette type of evening gowns may be. Here black crin has been chosen for the five graduated flounces which appear on the skirt. The body of the dress is covered with black paillettes.

* * *

A DIFFERENT conception of the use of tiers this season is offered by Worth in this dinner dress of dark blue georgette. Decoration is provided by appliques of large flowers and leaves of red and green on the upper part of the bolero and on the four tiers which form the skirt. The tiers as they are used here suggest an interesting sartorial device for attaining the graceful, gradually extended skirt fulness which characterizes the 1930 evening silhouette.

(Copyright, 1930, King Features Syndicate, Inc.)

Master Mysteries

By ARTHUR HOERL

The Body in the Basket

WHAT HAS GONE BEFORE

The body of a murdered man is found in a basket taken from a service truck of the Imperial Laundry. The driver has no conception how it got there. The only clue is a $20 gold piece found beside the body. A former janitor at the Deauville Court Apartment, Thomas Jackson, identifies the body in the basket as that of a tenant, Richard Wythe, a notorious gambler. The police learn of a high-stake poker game in which Wythe had been discovered to be a cheat. One of the players was Clayton Norris. Norris has just been arrested for the embezzlement of $50,000 from his employer. Wythe. Dale learns, was popular with women. He also had a reputation for dealing a crooked game. The reporter visits the scene of the game. He learns some facts about the men who had taken part in it. All of those concerned offer perfect alibis to the police. Jackson is arrested. He was leaving for Arizona with his daughter, who is ill.

Now Go On With the Story.

CHAPTER VI.

It was some hours before Robin Dale learned of this. He was, meanwhile, bringing about another important development in the case. Two very definite theories had been formulated by Dale, but as there was no definite proof with either of them, he had not yet offered them to Capt. Blake.

The mystery of Dick Wythe's death had been grabbed by the newspapers, and, after a week's absence of results, they had begun to ride the police. The Daily Journal never followed this practice, which was, of course, a great help to Robin Dale's standing with the department, from the commissioner down.

Dale was, on the day of Jackson's arrest, in the office of the Lahey Realty Corporation, which company had charge of both Deauville Court and Brighton Apartments.

"I am rather anxious to know," Robin Dale said to Mr. Lahey, president of the realty corporation, after he had explained who he was, "if Mr. Carroll, one of your tenants at Deauville Court, had anything to do with Jackson, the janitor, leaving his job."

"No, I think not," said Mr. Lahey, after some deliberation. "As I recall it Jackson came here on the morning of the twenty-first and said he would have to finish that day as the doctor had informed him it was necessary for him to take his daughter to a warmer climate immediately."

After that visit Robin Dale proceeded to the Brighton Apartments and had himself announced at the Saunders apartment. Ernest Saunders and his wife, Grace, were both at home. Dale, of course, had a definite purpose in his visit.

They chatted for awhile, in a general way, about the mystery surrounding Dick Wythe's death, before Dale put his trick into effect. For it was a trick. Prior to his arrival at the apartment the reporter had stopped at a bank and obtained a twenty-dollar gold coin. In the midst of the conversation with the Saunders he bent over, suddenly, and apparently picked a gold coin from the floor.

"Someone's careless about their gold," he said, as he held up the gold piece. "This yours, Mr. Saunders?"

Saunders was perplexed and shook his head. With the apparent discovery of the coin Mrs. Saunders had shown signs of agitation. It was she whom Dale was watching.

"It must be yours, then, Mrs. Saunders," Dale said and handed the coin to her.

She took it without a word, giving tacit acquiescence that it belonged to her. Dale then watched Saunders. A dark cloud rode over his features, and a light dawned in his eyes which made them almost bestial. Without a word he strode from the room. Dale heard sounds from the boudoir . . . then the clinking of gold coins and suddenly Saunders came back into the room holding a palmful of glittering yellow.

Saunders seemed to disregard the presence of Dale. He went straight to his wife, who rose and backed away, involuntarily, greatly frightened.

"Where did you get these?" Saunders demanded.

She made no reply. Dale, having learned all he had come for, edged toward the door. They paid absolutely no attention to him now. Dale opened the door quietly and stepped out into the hall. The last thing he heard was Saunders' voice, just before he closed the door.

"You tramp! I know where they come from."

Dale did not go out the front way. Diagonally across from the ground-floor apartment of Ernest Saunders were the stairs, leading up and down. Dale descended to the basement. Here he found practically the same layout which obtained at Deauville Court. He went out of the basement door, which, during the day, was open, and walked slowly through the alley.

At the service entrance to Deauville Court he paused. This was unquestionably the route taken by Dick Wythe on the night of the murder. Without a doubt he had been at the Saunders apartment. From there, then, it was possible that he could watch his own apartment, keeping informed of Saunders' movements.

At the spot where Dale stood the first act of the crime was probably committed. The rest was simple—inside the basement the slashing with the blunt knife, hiding the body, and then in the morning the ghastly trick of placing it in the basket of the laundry wagon while the driver was about the apartment making his collections.

Dale left the alley on the Fifty-fifth street side and went directly to Capt. Blake's office.

There he learned the startling and unsuspected news of Jackson's arrest.

"I think you'll be able to arrest the guilty one this afternoon, captain," Dale informed him after learning the news.

"Found out something?" asked Capt. Blake.

"I've been following the ladies and found a lot. And, captain, I have a very good reason for wanting everyone at the Wythe apartment late this afternoon. Can it be arranged?"

"I think so," Blake replied. He rarely questioned Dale's motives, having often seen the results they brought.

Dale went to a desk in the office and, for about half an hour, was busily engaged in writing. He had five notes when he finally rose and went to Blake's desk.

"I've written all of them the same note—Saunders and his wife, Carroll, Murdoch, Cochrane, the driver, and Miss Jackson. You'll have Norris and Jackson there? The testimony of any or all of them may be necessary. Here's the note."

Capt. Blake read the sample note. It was very simple. "Will you kindly appear at Richard Wythe's apartment?" it ran, "at 5 o'clock this afternoon?" That was all.

"I want you to sign them, captain. Then have them delivered to the parties in question. I have a reason for not wanting the order telephoned."

Capt. Blake looked at Dale and smiled. But he signed the orders and sent them on their way to delivery within 10 minutes.

"See you at 5, captain," said Dale as he left.

At 5, Ernest Saunders and his wife were the last to arrive. Carroll, Murdoch and the driver, Cochrane, were already in the Wythe apartment. Captain Blake and Jardin had brought young Norris and Jackson. Stella Jackson was not obliged to go in. Dale, waiting in the lobby for the various people, had told her she might wait in the lobby, sparing her the gruesome details, until she might be needed. Dale, when they were all assembled, entered the apartment prepared to name the murderer!

(Who was guilty? What gave Dale the final clue to the murderer? What was the motive for the crime? How was the deed committed? Dale built up a chain of evidence; can you do it? Read the solution in the Sun-Telegraph a week from today.)

SOLUTION TO

Five $1,000 Bills

By ARTHUR HOERL.

As Robin Dale went through the door of Ruth Hackett's apartment he met George Hackett coming in.

"I want you to go with me, George . . . you will know where I will find the man I want."

They went out together and as they searched for the man Robin Dale wanted, the reporter told him what had happened.

Two hours later Robin Dale entered the police station and literally dragged a man into Capt. Morgan's office. Both men looked as if they had been through a terrific struggle. When prisoner lifted his head Capt. Morgan looked upon the battered features of Allan Tenant!

"I was near being a criminal myself tonight, Capt. Morgan . . . but for young Hackett I would have killed this despicable murderer. He strangled a poor, innocent girl to death tonight. But he's ready to confess now.

"I'll tell the story for him. He was an accomplice in the the theft at the bank, an accomplice with Oliver Weadon. He forced Weadon into it when he discovered that the cashier had been gambling and losing heavily, using a little of the bank's funds. Tenant drove away in Dinkie Roberts' taxicab. In the cab, possibly in a discussion over the splitting of the loot, Tenant killed Weadon. Previously, to cover his own trail and part of his deeply-laid plot, he had Weadon actually write the notes to George Hackett and Big Boy Bradshaw. As he anticipated, Roberts tried to blackmail him. That's how the taxi was in front of the bank. But Tenant knew what would happen to Roberts when Bradshaw was informed that he was a stool-pigeon. That would be one out of the way. If Bradshaw suspected the truth (for Tenant also gambled at Bradshaw's place) he had already put young Hackett on the way to getting Bradshaw out of the way.

"These things all worked out as Tenant had planned except that George Hackett, unfortunately for Tenant, picked the wrong day to avenge his wrong.

"Still there was no proof against Tenant until Miss Hackett discovered that the last two missing $1,000 bills had been returned to the bank! There was only one person could do this. She undoubtedly had other evidence against Tenant . . . that's what she called me about this evening and was on the verge of telling me when Tenant, finding that the two $1,000 bills had disappeared from the bank, went to confront her. In the struggle he tore the bills in half and in his frenzy to escape left the two halves clutched in her hand.

"It was these last two bills which fitted the last link into the chain and made the whole diabolical scheme plain to see. I'll turn him over to you, Capt. Morgan . . . I've got to go and look after the—the one who gave her life. . . ."

Dale turned and went slowly out of the office. He never spoke of Ruth to anyone after that bitter night, but, perhaps, it is the memory of her that spurs him on . . . this memory which he has kept always to himself.

(Copyright, 1930, by King Features Syndicate, Inc.)

Officers Appointed To Reserve Corps

WASHINGTON, Aug. 30.—(AP.)—Commissions in the Officers' Reserve Corps issued by the War Department to Pennsylvanians include:

Second lieutenants, infantry, Ross K. Glassford, Wilkinsburg, and James P. Waller, Dormont.

Aged Woman, War Relief Worker, Dies

NEW BRIGHTON, Aug. 30.—Miss Celia M. Rafferty, 87, native of Pittsburgh, and a relief worker in both the Civil and the World wars, is dead at her home here, where she had been a resident more than 50 years.

NEWS ABOUT HOLLYWOOD, GOTHAM AND LOCAL THEATERS

SIDE WALKS of PITTSBURGH

by WILLIAM PFARR

Joe Heller
The old woman
Allegheny River
Joe

That [illegible] Patsy Knight is the [illegible] eyes have ever seen [illegible] Pitts[illegible] burg [illegible] a night [illegible] in the [illegible] that [illegible] will [illegible] and [illegible] Battle [illegible] Call [illegible] Night [illegible] Court [illegible] girl? [illegible] and [illegible] the [illegible] Detail [illegible] we [illegible] Nora Bayes [illegible] on a [illegible] the [illegible] And [illegible] when [illegible] Valley [illegible] his [illegible] Follow [illegible] Young [illegible] Eppy [illegible] Annette Kellerman [illegible] the [illegible]

BILL WALSH

We do not have the faculty of remembering stories, good or bad. But we have found a solution for this weakness in our repertoire when we're called upon at gatherings to tell a story, we tell the story of the three bears. We tell it just as it was told in the story books years ago. And it is so naive and innocent and clean that it is a success. Fancy the novelty of a good, clean story these days!

Of course all this has made us the popular party man. No gathering is a success without Pfarr. Hostesses, trading suggestions with one another, invariably urge, "Get Pfarr to tell his story of the three bears."

And now, we are proud and happy to announce, we have recorded the story of the three bears. Miss Mary Gould, who conducts the Pittsburgh Music & Speaking Recording Company, invited us to make a record and what, thought we, could be more appropriate than the story of the three bears? From now on, when we are suddenly taken down with appendicitis or measles and are forced to cancel an engagement, we shall telegraph the hostess:

MRS MIKE YRGH
WORTHINGTON ON THE ALLEGHENY
SORRY CANT COME MEASLES BUT AM SENDING MY RECORD

Thus shall the party life of Pittsburgh be saved from boredom.

* * *

Miss Gould incidentally conducts an unusual correspondence with the inventor of the recording apparatus. When she needs to write she makes instead, a record of her message, and mails the record. Radio announcers and entertainers often record their voices and then listen to the recordings time and again to check themselves. If, for example, Louis Kaufman is slurring his s's or speaking like Floyd Gibbons, he can discover these mistakes by a voice test. (Mr. Kaufman, of course, does not make these mistakes).

Recently the buyer for a Pittsburgh store, awakening in Paris on his birthday anniversary, was surprised to find in the mail a record which contained birthday greetings from his employes in Pittsburgh.

Chester Morris to Get The Girl After This, Says Mr. West

By HARRISON CARROLL

HOLLYWOOD, Aug. 29.

No more will Chester Morris play the heavy who loses the girl at the end of the film.

Roland West, who has the young actor under contract, is the authority for this statement. He shows me dozens of letters from women fans urging that Chester be made into a leading man.

In response to this reaction he has bought a story, False Dawn, from Adela Rogers St. Johns. It will feature Chester as a romantic hero.

West does not [illegible] to [illegible] the [illegible] himself [illegible] already [illegible] upon [illegible] Death Takes a Holiday for his next. It is said Arlen plans to have Chester also have the lead in this too. But the stage play will be changed to make [illegible]

Death, the [illegible] reading character, attractive instead of unpleasant.

Chester Morris

West tells me that his protege's whole expression is being changed by the addition of a mustache. In all probability Chester will wear it from now on.

TRIBUTE TO LON

Tuesday night, in a local fight stadium, there was an impromptu memorial to Lon Chaney. It started when the announcer called attention to the vacant seat a ringside which the actor regularly occupied during his life.

With all the lights out, Alan Hale then climbed into the ring, illumined his face with a flashlight and recited a poem in memory to his friend.

The response of the crowd was a touching tribute from men to the memory of a man's man.

STORY FOR GRANT

Though production is slack at Warner Brothers just now, the company is buying stories with an eye to next year's program.

Latest to be purchased is "God's Gift to Women." From the typewriter of Frederick Hazlitt Brennan. As the hero is a small town slicker with a gift for gab, there seems reason to suspect that Warners have Grant Withers in mind for the role.

Grant Withers

The author is the son of a Missouri minister, and up until a few years ago was a newspaperman in St. Louis. He has been a steady contributor of late to a national weekly.

THE PALE GARBO PUTS "ROMANCE" IN THE PENN

By CLARENCE E. GRUNDISH

Greta Garbo, the pale one, is in the Penn. Her new talkie is the film version of the stage play "Romance." And it is romance!

This time she has the role of an Italian opera singer. She trades her Swedish accent for an Italian one. And she does a good job of it.

She travels in an atmosphere of the fashionable New York of a half century ago. She wears curls and crinolines. In appearance she is a long way from the Woman of Affairs. But she still has affairs. She's the same old Garbo in the clinches.

However, the Garbo is more than an exhibition on how to make love. She is an actress. Also, she understands showmanship. She knows how to get theatrical with slapping effect. She is the type she has the pose and the gestures. Where another might look silly staring dramatically out of windows at falling snow or standing like a statue before a fireplace, the Garbo succeeds in becoming an ornament of emotional grandeur.

THE BIG CLINCH

The plot details a romantic interlude in the life of a young clergyman. And Garbo is the personification of the interlude.

Young Clergyman finds there have been other men. Yet he loves her tremendously. Her face is on every snowflake. Which means her face is all about him for it is snowing a young snowstorm. So he goes to save her soul. He kneels to pray. But he lands in her arms. The big clinch has arrived. Fireman, save my child.

Now comes the parting. The heroine of the Garbo has awakened to a new life. She sends Clergyman back to his church. But her arms aren't empty. She has memories. And isn't this the pretty sentiment?

ONLY A FRIEND

Lewis Stone has a prominent part in the film. He was once the man in the heroine's life. Later, he is philosopher enough to be content with just being a friend.

Mr. Stone does a convincing characterization. He is a real actor. He has been known to "steal" pictures from some of the stars. However, the Garbo retains her right to stardom in this one.

The young clergyman role is taken by Gavin Gordon, a recruit from the footlights. And he does well enough.

The stage presentation is "Get Happy." It has the banjo-playing Bobby Gillette as m. c. It has Jack Pepper, who clowns the songs, as its big feature. And it has some other entertainers, including the blonde, May Joyce, who is personality singer, and a couple slapstick comedians. About a dozen Chester Hale girls are present.

Wild Oscar performs at the organ and David Pesetski performs in the orchestra pit.

Detour on National Route 40 Lifted

WASHINGTON, Pa., Aug. 30.—The detour in effect between this city and Claysville on National Route 40 while eight and one-half miles of the highway was being constructed, was lifted today.

MOVIE CLOCK

Hours at which feature photoplays begin in first run houses are in accordance with the following time schedule:

PENN: "Romance"—10, 11:25 a. m., 1:42, 4:12, 5:37, 8:07 and 10:38 p. m.

STANLEY: "Big Boy"—11:37 a. m., 2:04, 4:11, 6:18, 8:25 and 10:41 p. m.

ALDINE: "Queen High"—10:15 a. m., 12:16, 2:42, 5:00, 7:34 and 10 p. m.

WARNER: "Moby Dick"—10 a. m., 12:02, 2:04, 4:06, 6:08, 8:10 and 10:12 p. m.

ENRIGHT: "Oh Sailor Behave"—10, 1:30, 4:13, 5:57, 8:10 and 10:23 p. m.

SHERIDAN SQUARE: "Outside the Law"—12:16, 2:13, 4:10, 6:07, 8:04 and 10:01 p. m.

HARRIS: "The Storm"—12:50, 3:15, 5:40, 8:05 and 10:30 p. m.

PITT: "Unguarded Girls"—11 a. m., 1, 3, 5, 7, 9 p. m.

Eludes Law

Mary Nolan engages in the slim trick of eluding Old Man Law in "Outside the Law," current film in the Sheridan Square.

LUPE VELEZ PICTURE OPENING IN HARRIS

"The Storm," featuring Lupe Velez, opens today on the Harris screen. It is a romance of the North Country.

The George Sharp Players will open their fifth season in the Pitt Monday afternoon with the presentation of "Rebound."

John Barrymore's talkie, "Moby Dick," begins a second week in the Warner today.

The current film feature in the Stanley is "Big Boy," starring Al Jolson. A new Gene Morgan show is on the stage.

Iowan Named Head Of Hay Fever Club

DULUTH, Minn., Aug. 30.—(AP)—A. L. Sarrone, Des Moines, was elected president of the Hay Fever Club of America at its opening session here. R. W. Button, of Eldora, Ia., was named vice-president and Mrs. Emil Lehman, Minneapolis, secretary-treasurer.

More than 50 hay fever sufferers, only a small part of the large caravan which comes here every August to seek relief, attended the convention to reorganize the Interstate Hay Fever Association, inactive since 1928.

Leads Band

Will F. Newlan conducts the Canadian Kilties Band which will play Sunday concerts in Kennywood Park tomorrow.

WALTER WINCHELL On Broadway

COPYRIGHT 1930 DAILY MIRROR INC.

Leavings

Whispered vows in a star-swept night,
Ships of dreams that we sent to sea,
Now as we reckon our sorry plight
These are nothing but memory;
What became of the castles tall,
Built by words that were soft and sweet,
Castles we claimed could never fall?—
Crumpled now at our very feet.

Love goes over and love goes past,
Strange how phrases turn drab and cool;
We have come to the end at last,
Knowing well that we've played the fool.
Time to part from remembered lanes,
Time to seek for some fairer trails;
Grief and heartbreak alone remains—
Grim reminders as rapture fails.

—*Kid Kazanova.*

PARDON HER SHOVE

The Queen of the Winchell tribe, June by name, seldom makes the round of the town with her Good Provider. She prefers books if her children are not getting in her hair, that is.

The other Sabbath midnight however, she was prevailed on to accompany us to here, there and Harlem. The proceedings could not arouse or excite her but she carried her boredom with grace.

At about 5:30 in the yawning she ordered the third cup of java. "If you keep drinking coffee," we scolded, "how do you expect to sleep?"

How do you stay awake," she snapped, "if you don't drink it?"

IN FEWER WORDS

Suggested nickname for Broadway: The Bridge of 1's.

HEHEHEH

Take it from Benny Rubin. He would have you believe that while he was standing in front of a Broadway theater the other noon he forgot himself for a moment and placed his hand on a hip.

And an adagio dancer jumped through!

HOW EMBARRASSING

A reader sends this story to caution those who take themselves too seriously. Caruso, it appears, once was traveling in the Mid-West during a storm and was forced to seek shelter in a farmhouse. When the woman of the house failed to recognize him, Caruso asked her if she knew him.

"Nope, I don't," she noped.

"I am Enrico Caruso!" he snapped.

"Oh, yeah?" she rejoined. Then she telephoned her husband.

"Guess who just came in to see us. Robinson Crusoe!"

CONFESSION

I met a stork and said to him,
"Oh, whither do you go?"
It answered me, "See Winchell;
he's
The only one who'd know!"

—*H. I. PHILLIPS, In the N. Y. Sun.*

Oh, Hi: that isn't it, at all!
The thing to you is Greek, yet!
I merely know a lot of folks
Who cannot keep a secret!*

*Rhymes that Don't.

A FORM OF CRITICISM

The actors nowadays need not fear the critics so much as the electricians who juggle the bulbs on the theatre fronts. Take the sign on the Capitol Theater the other night. It read:

GRETA GARBO
"In Romance"
Lewis Stone
A NOT ABLE CAST

TROUBLE IS BROUN!

The race for Congress in the 17th District between Heywood Broun (Socialist) and Ruth Pratt and Judge Brodsky is exciting hundreds of locals who believe that the columnist-actor-author candidate is going to win.

Two days ago heavy money was wagered (5 to 1) that Broun would transfer his other suit to Washington soon and yesterday the odds were 3 to 1.

His admirers also point out that if he is elected he will not prove to be a Cong-yesman.

PAREE GETS YOU

Ray Long, the Cosmopolitan mag chief, was doing Paris with Leon Gordon, the artist, a few weeks ago. After being cabbed about the town they drove up to the Hotel Crillon. Long paused at the curb to pay the cabman. Gordon was getting restless. "Aw, come on!" yelled Gordon.

"Wait just a minute," cried Long. "I don't want to ruin Paris!"

"It's 2,000 years old," hiccoughed Leon, "and he doesn't want to ruin it!"

SWIFTIES

Harold Ross, the New Yorker editor, is funny that way. He doesn't want his name in the papers. He was so saying last night and the only place he wants his tag, he added, is on his tombstone, with the sentimental inscription: "Just Say You Saw Me."

Much better was Dorothy Parker's self-prepared epitaph: "Excuse My Dust!"

For ours we prefer: "Excuse My Lust."

MR. COHEN GOES TO THE PLAY

The Journal of Commerce's drama and chin-ema oracle, Mr. Julius Cohen, has the following to say about D. W. Griffith's newest achievement, "Lincoln": "Walter Huston must be proud. Griffith should be proud. Lincoln will be proud . . ."

And they shot Lincoln!

Pittsburgher Keeps Place on Faculty

WAYNESBURG, Aug. 30.—Announcement was made that McClurg Miller, Pittsburgh musician, will be retained on the staff of the Waynesburg college musical faculty for the coming year as a vocal instructor.

MR. PENNER ON STAGE, FARCE ON SCREEN IN ENRIGHT

By KAYE GODARD

The Enright features a farcical production, "Oh Sailor Behave," on its screen. It stars the comedy team of Olsen and Johnson.

The progress of the picture is interrupted at frequent intervals for the audience to hear snatches of songs, which aren't so bad as songs, but which don't fit in the story very happily.

Olsen and Johnson clown their way through the show, sporting around in Naples, and end up on board a battle ship, cleaning the deck. Lowell Sherman is discovered playing a minor but his acting is, as always, superbly nonchalant and easy.

MR. PENNER CAPERS

In the stage show Vanessi and Joe Penner tie for the top place. Vanessi shows the new dance craze, Rumba rhythm, which turns out to be a mixture of a hula hula and a glorified shimmy. Penner is welcomed with enthusiasm. He cuts capers all over the stage and finally breaks away from the audience.

The Enright rockets, who are trained by Ruth Miller, a former member, come out with some more good chorus work and rhythmic stepping.

AT THE ORGAN

Johnny Mitchell's organ presentation is called "School Daze" and is designed along exceedingly humorous lines. Johnny himself arises out of the depths of the orchestra pit, all decked out in a cap and gown, which give him a scholastical appearance. He conducts his class with all due seriousness, beginning with the ever popular "School Days" and ending with nothing less than "Till We Meet Again."

Tape Now Records 'Phone Messages

BERLIN, Aug. 30.—(AP.)—If a German can't locate a party on the telephone, he will be able to leave a message for him. The government telephone monopoly has developed a method of recording spoken messages on a ticker tape. When it will be put into general use is uncertain.

Kennywood Season Will End Labor Day

The second annual Kennywood Park Mardi Gras will close tonight. Music for dancing will be played this afternoon and evening by Johnny Brown and His Great White Fleet Orchestra. Kennywood's season will close with the annual Labor Day celebration Monday. It will reopen next April.

GANGSTER GUNS BARK AGAIN ON SCREEN IN SHERIDAN

By CHARLES A. EARLEY

Universal's latest production, "Outside the Law," starring Mary Nolan, the former Imogene Wilson, is current in the RKO Sheridan Square. It is ordinary screen entertainment.

Another of those gangster yarns so current from Hollywood a few years ago, "Outside the Law" appears as a voice from Limbo and lets the movie-going public know that scenario writers and directors have not forgotten the potentialities of rattling guns, gangsters and policemen.

Miss Nolan as a bank robber's "moll" with her boy friend, portrayed by Owen Moore, play the game of hide and seek with the police after "pulling" a slick job. For weeks they conceal themselves in an apartment, not knowing a policeman occupies the one adjoining. The policeman has a little boy and eventually they come to love him. But this isn't all. Lots of things happen. And to top matters off the child leads them right into the hands of the judge. A smash ending, however, lets everyone know "they lived happily ever after."

The picture shows restrained direction. Tod Browning made it.

Despite the star position accorded the tempestuous Nolan, Moore gives the best performance. Edward G. Robinson gives both good support.

Short film entertainment includes a sound cartoon and various "shots" of the recent A. A. U. contests at the Stadium.

"QUEEN HIGH" BRINGS LAUGHS, SONGS TO ALDINE

"Queen High," taken from the musical comedy of the same name, shows in the Aldine. It is a rollicking comedy filled with peppy songs and the same old musical comedy atmosphere.

Charles Ruggles, as one of the partners of a firm which deals in ladies' garters, gives a riotous performance. The part of the other member of the firm is played by Frank Morgan, who also acts creditably.

The arguments and fights in which the partners are involved grow hotter and more ferocious until the day when a lawyer is called in. He deals them each a hand of poker and draws up a contract which states that the loser of the game is to be the butler of the winner for a year. The following events are laughable and eventually difficulties are overcome and the show ends with a big splash.

The love theme is also much in evidence and the parts of the two most closely connected with it are played in a gay manner by Ginger Rodgers and Stanley Smith.

Gene Dennis, the girl psychic, is appearing in person as an added feature to the film program.

Short screen subjects include one of those "Silly Symphonies" and an entertaining skit, the Song Writers Revue.

AMUSEMENTS.

DOUBLEHEADER TODAY
BASEBALL—FORBES FIELD
PITTSBURGH vs CINCINNATI
First Game 2:00
Tickets on sale at Spalding's, Boston Store, Wagner's Store and Alexander's, 6123 Penn Avenue, East Liberty.

Shubert Pitt Tel. At. 6216 SEATS NOW!
GEORGE SHARP PLAYERS
—in—
'REBOUND'
OPENING LABOR DAY MATINEE, SEPTEMBER 1

FILMLAND.

LOEW'S-UNITED ARTISTS
PENN
Loew's Big Show Month
GARBO
The most beautiful thing in all the world . . . GARBO, the Magnificent . . . GARBO, the Divine . . . Love Flower—in
"Romance"
With Lewis Stone, Gavin Gordon
ON STAGE
JACK PEPPER
in "GET HAPPY"
With BOBBY GILLETTE
Guest Master of Ceremonies

Loew's ALDINE
GALA FALL OPENING
2—Sensational Hits—2
ON THE SCREEN
'QUEEN HIGH'
With Ginger Rogers, Chas. Ruggles
The Year's Best Laff
ON THE STAGE
Startling All Pittsburgh
The Psychic Wonder
GENE DENNIS
IN PERSON
She'll Answer Your Questions—Love, Marriage, Business.

PITT CONTINUOUS 11 A. M. TO 11 P. M. ADMISSION 50c
Daring Story of Wild Youth
ON STAGE LIVING MODELS
Sensational Photodrama
UNGUARDED GIRLS
ALL SEATS 50c Cont. 11 A. M. to 11 P. M.
A LIFETIME LESSON
LAST TIMES TODAY FOR
MEN ONLY

DINE AND DANCE TO
JIMMY CARR
And His Show Boat Orchestra
DINNER 6:30 to 9:30 — SUPPER 9:30 to Closing
No Cover Charge for Dinner
THE SHOW BOAT
6th AND DUQUESNE WAY

KENNYWOOD
Today—Last Day of the Big
MARDI GRAS
FORD SEDAN AWARDED FREE
Go in Costume—15 Prizes
Mummers' Parade—Big Diving Act
Mardi Gras Dancing to White Fleet Orch.
TOMORROW AFT.-EVE.
WORLD-FAMOUS KILTIES BAND
GALA CLOSING
LABOR DAY
Hupmobile Awarded Free

STOP THAT ITCHING
You won't have to wait — relief follows the first comforting touch of
Resinol

VARICOSE VEINS
Swollen legs, open sores, etc.
BIOPPI'S latest appliance.
FREIKA ELASTIC STOCKING
Rubberless, of fine mercerized web material. Invisible under finest silk hose. Porous, hygienic, washable. SEND FOR FOLDER T
Sole Agents in U. S. and Canada
Thiemann, Boettcher & Co., Inc.

RKO SHERIDAN SQ
A Month Ahead of Downtown — THE MIGHTIEST EPIC OF UNDER-WORLD DRAMAS — It's Winter Here All Summer
MARY NOLAN
With EDWARD G. ROBINSON, OWEN MOORE
in
OUTSIDE THE LAW
A Universal Picture

Today WARNER BROS. THEATRES
ROWLAND Wilkinsburg — CHARLES BICKFORD in "SEA BAT"
LIBERTY 6561 Penn Ave. — Ann Harding in "HOLIDAY"
REGENT 3941 Penn Ave. — GARY COOPER in "MAN FROM WYOMING"
SCHENLEY 3962 Forbes — CLAUDETTE COLBERT in "YOUNG MAN OF MANHATTAN"
MANOR 1720 Murray — BEBE DANIELS in "Lawful Larceny"
ARSENAL 4109 Butler — John Boles in "Captain of Guards"
PLAZA 4765 Liberty — Wm. Powell in "Shadow of Law"
BELMAR 721 N. Homewood — HELEN KANE in "DANGEROUS NAN McGREW"
RITZ 210 Fifth Ave. — Buster Keaton in "FREE AND EASY"
SOUTH HILLS W. Liberty — CLARA BOW in "LOVE AMONG MILLIONAIRES"
TINA HARRIS Butler St. — JOE E. BROWN in "TOP SPEED"
WM. PENN Federal, N. S. — Wm. Powell in "Shadow of Law"

Warner Bros. Theatres
STANLEY Seventh & Liberty
NOW PLAYING!
AL JOLSON in "BIG BOY"
Warner Bros. Vitaphone Jolson Jazz Revel
With CLAUDIA DELL, LLOYD HUGHES
ON THE STAGE
Pittsburgh's Favorite Jester
GENE MORGAN in "VARIETRIX"
With Big N. Y. Cast
WARNER formerly Grand
SECOND RECORD BREAKING WEEK!
America's Greatest Actor
John Barrymore in "Moby Dick"
Warner Bros. Vitaphone Picturization of Herman Melville's Famous Novel
VITAPHONE VARIETIES
ENRIGHT Penn & Beatty
NOW PLAYING!
Warner Bros. Vitaphone Mirthquake
'OH SAILOR, BEHAVE'
With OLSEN & JOHNSON, CHARLES KING
ON THE STAGE
DICK POWELL in 'Rumba Rhythm'
With VANESSI, JOE PENNER
HARRIS Diamond St.
NOW PLAYING!
"The Mexican Wildcat"
LUPE VELEZ in "THE STORM"
EXTRA! SENSATION OF THE AGES!
SIAMESE TWINS
Born Joined Together
Singing, Dancing, Entertaining

KENYON Norma Shearer, Rod La Rocque in "LET'S BE GAY"
GARDEN CHARLES BICKFORD, RAQUEL TORRES in "THE SEA BAT"
TRIANGLE EAST LIBERTY YAKIMA CANUTT "FIREBRAND JORDAN"
BRUSHTON Friday and Saturday GEORGE O'BRIEN, HELEN CHANDLER in "ROUGH ROMANCE" All-Talking Drama of Snowland.

Camera Question Box

The Sun-Telegraph's "Camera Question Box" each day will ask a question of public interest to Pittsburghers and will photograph those interviewed.

Today's question:—Some English people are worried because their throne is without a male heir presumptive. Is that anything to worry about?

Dick Jennings

DICK JENNINGS, student, Oakland—No, it isn't. A female heir to the throne ought to be all right — women have been successful in executive positions here so why not in England?

Emanuel Rose

EMANUEL ROSE, construction company president, East Liberty. — That situation shouldn't cause any worry. It might, if it continues, be of a beneficial nature to England and not a detriment. Anyway it's nothing to worry over.

Miss OBrien

MISS LUCY O'BRIEN, waitress, South Side. —Well, it may be a cause for excitement but there isn't anything that can be done about it, so why should people waste their time worrying.

Miss Erickson

MISS RUTH ERICKSON, typist, Carrick—Of course it isn't. That's a silly thing to get worried about. If, by chance, there should never be a male heir to the throne I don't see why a woman wouldn't be all right.

R. L. HANST

R. L. HANST, advertising manager, Mt. Oliver. Monarchies are a thing of the past. A democracy is the right form of government now and perhaps this situation will show that to England.

Paul Stewart

PAUL STEWART, salesman, Beaver. — There isn't any cause for alarm there that I can see. The Prince of Wales will probably marry soon in spite of the fact that he has remained single for such a long time.

Will Rogers Says:

TAHOE TAVERN, Cal., Aug. 30.

To the Editor of the Sun-Telegraph:

Did you read about the nominations in the state of Idaho? You remember Senator Borah used to be quite a favorite up there? Well, I never saw a man going back so fast as he is. Why the other day there was actually half of one county that wasn't for him for a unanimous nomination. The Democrats nominated no opponent against him. They shouldn't, for he is the best Democrat in America. But that half a county being against him just shows you can't be at the top always.

Yours,
WILL ROGERS.

Rural Cinderellas

City women have smaller feet than rural women, a survey of 1,000 patrons of a shoe store at Columbus, O., indicates.

Magazine and Fiction Page

Wagon Production Decreases

Seven thousand wagons were made by four St. Louis factories last year, a decrease of approximately 23,000 from the production level of 1920.

MISS HARD-BOILED

By JANE DIXON

(Continued from Yesterday.)

Raquel Is Left Alone in Parisian Hotel

CHAPTER XL.

"Ah, Monsieur Alphonse, we have been expecting you." Raquel could have cried out with delight.

This hotel clerk spoke English. He could understand, if it became necessary to make herself understood. He had appraised her. Was smiling at Alphonse with something more than appreciation of patronage.

"I have reserved for you the suite you like best," he said. "At the back of the house. You will find it quiet."

He continued to address Alphonse.

Raquel's head lifted. Her black eyes blazed. Her white teeth were bared and gleaming.

She meant to ask for whom the suite was reserved.

With a little movement that might have been accident, but which was intent, Alphonse intercepted her.

"Mademoiselle thanks you," he said affably. "She is alone. You will assign an English maid to her room please. Her personal maid arrives later."

The clerk busied himself with a register.

"And monsieur's suite?" he inquired solicitously, after a moment.

Shown to Suite

"I shall not require one. I am stopping in my apartment. Here is the number," scribbling some figures and letters on a card from the desk. "Put it where it will not be lost. That is good. Merci. Mademoiselle Rojos will communicate with you when there is anything she wants. See that you give her every attention."

"You may be sure she will be quite safe, Monsieur."

The man in the tiny elevator to which they were shown had lost an arm. His breast held a double row of medals hung on colored ribbons.

Later Raquel was to learn he was one of the "blesses." The shell-shattered remnant of a war that had put its blight upon a world because a king in Potsdam suffered from delusions of power.

They were shown into a large drawing room. Done in the elegance of the French, which managed, somehow, to supply the comfort that its look of fragility denied.

There were two bedrooms.

One dainty and feminine, with Cupids flinging rose garlands over the Aubusson carpet and fluted draperies of deep rose against gray and ivory walls. The French can never forget their greatest periods of decorative art.

The second chamber was plainer. There was something of severity about it.

Raquel hesitated on its threshold. She felt as she had that day she ran, not knowing where nor caring, from the Church of the Blessed Virgin, where her marriage bans had just been published. Burning hot. Icy cold. Her black eyes had widened until they were two volcanic pools of red flame with black smoke swirling around their banks. The heat of those two flaming pools caused Alphonse to draw back. Their breath scorched him.

"This chamber will do very well—for your maid," he said, unable to escape the fascination of those scorching eyes.

Alphonse Leaves

"Yes?" she said, managing to keep her voice steady. "I didn't know I was to have a maid."

"It will be necessary."

Had she been too hasty in her conclusions? Had she attributed to Alphonse such evil intent as he did not harbor? She must have. He was clever. He would do nothing so crude, so crass. So was getting to be like Greta—finding mountains in mole-hills.

Yet—the clerk at the desk. He had appraised her boldly. His way with Alphonse. Insinuating.

"I shall leave you now, Mademoiselle," Alphonse was saying. "You will ring when you want anything. I return for you at eight. We go then to dine in the Bois. Your trunks will be up shortly. Select a gown with color. Color is better for the outdoors. You must look your best on your first appearance in Paris."

She followed him to the door.

"Au 'voir," he said gravely. He did not offer to kiss her hand.

Raquel closed the door. Locked it.

She stood before a mirror studying herself. The fires of her wrath had taken toll of her Beauty. Her pallor had lost its creaminess. It was dead white. The pools of flame that were her eyes no longer blazed. They swam in tumbling clouds of black smoke.

She walked to a window, pulled aside the heavy draperies. Below her was a narrow street. People were passing back and forth. Their carriage was strangely unfamiliar. They walked jauntily, with a spring that was almost a swagger.

"I'm in Paris. This is Paris." She walked quickly across the room, back to the window, stopping on the way to pick up a small china tray from a table and examining it closely. The unfamiliar figures were still passing back and forth in the narrow street beneath the window.

Greta Calls

"No," she assured herself firmly. "I am not dreaming. This is France. Paris, France. And I'm here in this room."

The whir of telephone bell in the room of roses gave a final touch of reality to the scene. Raquel ran to answer. As she hoped, it was Greta's voice that came rippling across the wire.

"Hello, old dear? Everything okay?"

"Yes." Eagerly. "And you?"

"Swell. you oughta see my room. Got everything in it but an ice-box."

"Your room? You have only one?"

"Sure. How many did you think I'd have? I left my family home."

"I don't know—only—there are three for me."

"Three! Holy cats!"

"A bedroom, a drawing room and a room for a maid."

"A room for your maid? That's a hot one. Why don't she live in the servants' quarters?"

"I—I—"

A pause. Then Greta's laugh rang out.

"Ain't Alphonse the sly fox?" said Greta. "He's going to get you a guardian. A trusty who will spy on you and pass him the goings-on. It's plain as a couple of noses on your face."

Raquel's mind leaped to Greta's solution. It was more acceptable, by far, than the other. Let this silly man set a spy to live with her. There was nothing she had to conceal—in the present. And her past was locked away where no sneak-thief could find it.

"Did Alphonse leave any instructions about what we are to wear?" asked Greta.

"No, except that we are to look our best."

"Then I'll dash over and we'll go over the list together."

"Oh please do," Raquel implored.

"Be there in a twink. Order up a flock of champagne cocktails for me, will you, dearie? They have the best in Paris at that bar close to the elevator."

(Copyright, 1929, Metropolitan Newspaper Service).

(Continued Monday.)

VERSATILE LADY

Drawn by NELL BRINKLEY

Versatile Lady, the girl and woman we have with us today, ladies and gentlemen! Fair lady of a hundred selves.

"All things to all men!" You've heard that phrase of course—much pondered upon in secret by women, both plain and glorified. "I'd like to be that," breathes Sally Jane, looking fearfully about for the big ears of her Father and Mother. "To be that storied woman!" thinks plain Martha with a lap-full of socks and stockings to mend and the clock, all black and white, holding its hands at 11 P. M., and the man to whom she started out at ecstatic 18 to be these "all things," fast asleep. She thinks it deep down, hidden under all the other thoughts that the world may know about if it likes.

"All things to the world!" This famed creature has never been real—off the pages of fiction and mythology. History seems to rather teem with her—: we have grown used to believing Cleopatra the ravishing, enchanting example of a woman who was all women of all types in one. Yet she lacked the mother-side; for she killed herself and left a little son to the terrible mercies of an enemy-world. The most-pictured talked-of siren of the world, wise, beautiful, subtle, intelligent, was not "ALL THINGS."

Now to leave off dead soberness, and to be half serious and half in fun. What we want to say is that the lady who is an array of ladies all rolled into one comes very nearly this fall of Nineteen-Thirty, materializing before your very popping eyes! For when can you remember to have seen so many different styles of girls and women, all in a summer day and eye? She's all YOUR girl—but she wears her skirts at half a dozen different lengths, wears half a dozen different moods in frocks, and changes her character to fit them. She is an athletic nymph in shorts in the morning, an elegant young woman in the afternoon, and a demure darling in floating, flowered mists to her silver heels at night. AND the silver heels is all you see of the fabled "Queen's legs" IN the evening.

She is all frankness and slaying play-clothes at early day, all manner and elegant detail after lunch, and all mystery and charm under the moon.

This goes for the girl who works alongside the man. She swims with him in what once was an "infant's suit." She works beside him in a smart, subdued "ohn-sohm." And she meets him for a show in the most feminine of outfits that the most old-fashioned man could ask her. Versatile Lady?

—NELL BRINKLEY.

Love's Reawakening

Continuation of Loves Awakening

By ADELE GARRISON

Harry Cautions Madge to Watch Mary

"I'm anxious to hear your data on the detective," I told Harry Underwood as we stood upon the veranda of the Hasbrouck home in the Catskill Mountains. "But I'm more anxious to know how you eluded him. One minute he was close upon our trail. The next he was stopped by a policeman, though he was breaking no traffic law, and we did not see him again. I couldn't help thinking that you were responsible in some way, although how you could have been I don't know."

"You're a sapient dame," Mr. Underwood said in the flippant tone which he always uses when he is talking of any personal exploit, "but your imagination isn't following its usual hectic flight. Cast your mental eye over my wide acquaintance both with cops and gunmen and then consider what a wonderful invention the gifted Mr. Bell gave to the world a few decades ago."

"You telephoned that officer," I exclaimed, "describing the man and his car, and asked him to hold the detective on some pretext while you changed your route and got out of his reach."

"Whether you're guessing or deducing," Mr. Underwood drawled, "you're right on both counts. You see the policeman at that station is a mighty good friend of mine. I saved him from an awful jam once and he's never forgotten it. I don't know what pretext my pal held him on, but if it were anything from driving past a red light to arson or murder I'll bet a case could be made out against him. My cop wasn't running any risk in holding him out."

"Then there's no danger of his coming up here now," I said breathlessly.

"I didn't admit that," he said slowly, "but you don't need to worry. That's why I'm talking to you now."

I swung toward him startled. "Tell me what you want me to do," I said.

"Keep watch over Mary," was his astounding reply.

"Mary!" I gasped. "You don't mean you think Jack Leslie—"

"No," he said thoughtfully, "I don't believe that lad has the resources to hire private detectives, although he might be behind it at that. But my instincts are pointing to somebody else whom I'm not going to name just at present for fear you'll have me sent to Bellevue as soon as we get back home."

"No one could be as dangerous as Leslie," I said with real relief at his last assertion.

"If my theory is right she won't be in any danger at all," he said, "but it will be imperative that you or Lil, or this Mrs. Hasbrouck here—she seems an awfully good scout—should know where Mary is every second of the time. If you can, promise me that I can go back to New York with a mind at ease—about this flat-footed dick."

"Of course I can promise you that, and keep it. I do not need to explain things to Mrs. Hasbrouck, or I can invent some plausible excuse, and she is a most resourceful lady. She can play chaperon to Mary if both Lillian and I are away from her at the same time. Do you want Mary to know anything about it?"

"Yes—and no," he returned. "I want her to be on her guard, but I don't want to give her the dope that's circulating in my so-called brain. Tell her that I've a vague hunch that Jack Leslie is circulating around this territory. That ought to keep her within bounds. But don't scare her too much."

"I won't," I promised, although I did not see how I was to keep from frightening Mary if I had to deliver that message. "But I want a promise from you, Lillian told me how important it was that you should get back to New York tonight. I want your promise that you will make that bus."

"That depends upon how soon you get back from the Cosgroves," he said. "I want some dope about the situation over there that only you can give me. I want to know what sort of reception Lil's going to get from this Mrs. Cosgrove and if she'll need me with her. I'd rather be broiled on a gridiron than go over there—but if Lil needs me—"

(Copyright, 1930, Newspaper Feature Service, Inc.)

Elaine And Her Ideas From Paris

Even if she weren't a blonde, she'd love gold and turquoise earrings like these!
As a handle to her umbrella, a rose is carved in pink jade.
Just think, a wee ear on her driving gloves!
Elaine
And oh, her Suzanne Talbot dress of red crepe, beige dotted ... with its little red cape!
5-30

The Marry-Go-Round

By HELEN ROWLAND

This Married Life

Marriage is the point at which a man stops "babying" a woman, and expects her to begin "mothering" him.

* * *

The breakfast-nook has taken the place of the big old-fashioned dining room; but there is still space enough in it for the big, old-fashioned before-breakfast family row.

* * *

When a man waits until after forty-five to begin looking for romance, he is likely to discover that his eyes are so dim, that he can't tell the real thing from all the cheap, little imitations that are offered him.

* * *

Funny, how a man can sit on the front piazza, all day long, just thinking and thinking that he'll trim the hedge or spray the roses—and then go off to bed, feeling as though he had done a hard day's work.

* * *

Marriage doesn't actually change a man's nature, it merely removes his romantic disguise and permits him to act perfectly natural.

A man may wear a green necktie, break most of the Commandments, and make only $30 a week, and still be an "ideal husband," if he never forgets to send his wife flowers on their wedding-anniversary, never insists on seeing her before breakfast, and never kisses her as though it were a "chore."

* * *

After a man has spent an evening describing the wholesome, natural, intelligent sort of girl he is looking for, it is something of a shock to meet him later with the highly-tinted little moron he enjoys playing around with.

* * *

Of course, a woman should always look as charming as possible; but, after all, it isn't a man's eyes but his ears that grow weary, after marriage.

* * *

Lots of men do not feel that the Sabbath has been properly

observed unless they have played at least a couple of rounds of golf, before lunch.

(Copyright, 1930, King Features Syn., Inc.)

How to Keep Well

By DR. ROYAL S. COPELAND

Obstruction of Veins or Arteries.

Quite wonderful is the system of arteries and veins, serving as carriers of the blood to and from the heart. The blood goes by way of the arteries from the heart and to heart it returns through the veins. Every moment of the 24 hours the vessels are doing their work, slowing down to a slight extent during sleep.

DR. COPELAND

Both arteries and veins possess all the elements entering into the construction of other parts of the anatomy. The larger arteries and veins, with nerves and muscles, are supplied with blood by the lesser or secondary arteries and veins. All the blood vessels are capable of doing their very important work until something happens to prevent.

When an inflammation of the structure of a vein or veins takes place it is called "phlebitis." When inflammation sets in there is an oozing of a fluid, which is a product of the inflammation, and this covers the inner lining of the vein. It accumulates until it blocks the passage of the blood stream, when a clot forms.

The effect of this process is the production of a swelling of the limb or part involved. Pain and tenderness are noted. The inflamed vein feels hard and knotted to the touch. It seems almost like a piece of rope. When it is deep-seated it is impossible to detect inflammation of a vein.

At times the clot which forms in the vein may become infected. Pus forms, and if the vein is entirely stopped up by it an abscess may form and discharge. Then the trouble is over. But if the pus gets into the blood stream it is carried throughout the body, producing a general blood poisoning, which is dangerous.

The causes of phlebitis are many. It may follow an injury or an operation. Following childbirth there may be some trouble of the veins. Influenza and typhoid fever sometimes have phlebitis as a complication.

Treatment depends on the cause and the size of the vein involved. It is important to protect the part from movement and injury. In a week or so the clot is absorbed and all is well.

If the trouble is in the leg the limb should be elevated a few inches above the body position and the patient kept quiet. After the fever and acute symptoms have disappeared gentle massage may be had. Later on an elastic bandage can be used.

In the case of phlebitis where pus forms an operation is required. Every case should have the attention of a physician.

(Copyright, 1930, Newspaper Feature Service, Inc.)

Tell It to Sally

By SALLY MARTIN

Would He Have Gone Bad After the Proper Training?

What's the young crook's side of the story? Here it is.

Why does a youngster—sound in limb and brain—go wrong? Here's why, according to one of them.

An outlandish jumble of badness and braggadocio you'll say. A vicious young smarty strutting his stuff. Maybe. But before you do your judging, read his story.

It is only an indictment of a bad boy?

Or is it also an indictment of a country which, while boasting of the finest and freest educational system in the world, nevertheless permits its boys and girls to grow up without any trade training? Think it over, as you read it.

Dear Sally Martin:

I don't know why I'm writing you this letter. Maybe it's because I'm not so hard as I think I am. At any rate, I want to tell my story to someone.

Two years ago I was just like other fellows—clean and square and anxious to get ahead. I'm changed now. I'm tough. Bad all through, I guess. But there are other changes too. When I was good I was broke and out of a job most of the time. Now I have plenty of money and nothing but excitement and high life. Before, I had a few friends as poor and worried as myself. Now I have a regular hangout with real chums to pal with—chums, I know, who'd say—"Here, Jack. Here's my last dime—but it's yours."

The world would call us a crooked bunch and we are. There's Hal, Bud and Eddie, all hard as nails, but straight to their own kind. Jim and Spike have gone over the road. Maybe some of us will meet them soon. Maybe some of us will meet Dick, who got himself killed.

Yes, I know what you're saying. The same old line they all pull—the road is short. The prison looms ahead. Crime doesn't pay.

Well, suppose it doesn't? None of us are afraid. Prison can't scare us no matter how bad it is, it can't be as bad as the lousy life we were living two years ago.

Maybe you wonder how we got this way. Bud and Jim were alone in the world. Me, Eddie and Hal lived with our families out on the Coast. (I am writing this from Chicago.) We were all young fellows, around twenty. None of us had any regular trade. We were all jobless—couldn't find any regular work and didn't know how to do anything in particular if we had. We sponged off our families and they were as sick of it as we were. But still, we were honest. We were square to the world but the world wasn't square to us. Everyone turned us down when we asked for work. Agencies strung us along. Want ads were the bunk. Loafing is great for a while, but after a time it gets your goat. So Eddie and Hal and me, we teamed up and came East, where we met Jim and Bud and Dick. Spike came in later.

We thought Chicago was going to be different, but it wasn't. There wasn't any more chance for us there than anywhere else. Porters' jobs. Dishwashing for a few days, then out again in the streets. Do you call those jobs for regular fellows?

So we made our own chance. Now we are living as good as any, and better than most. We have the best of everything. You'd say, we've gone wrong. I suppose we have. But it sure has paid. And you can't often say as much as that for living straight.

So far most of us have steered clear of the police. Of course, when it comes, we'll take it on the chin and get put away. But while it lasts we're sitting pretty. And we've got more morals than you think. Bud is aiming to quit after he gets enough. Hal is even better than that. He is awful quiet. He keeps a list of the jobs we pull off and says some day he is going to pay back every "loan" he has made to date.

"It's great, all right. But sometimes I get to thinking of my mother. I wonder if she would forgive me if she knew. Gosh! JACK."

Well, what's your verdict?

Would this boy be a decent citizen instead of a gangster if you and I, through the schools we maintain, had fitted him to cope with the world? Would he have turned wolf if instead of washing our hands of him after high school, and leaving him to the dubious luck of "slave markets," we had kept a friendly hand on his shoulder until he was placed?

Or would he have gone bad anyway?

What do you think?

(Copyright, 1930, King Features Syn., Inc.)

Horoscopes

Sunday, August 31

Sunday's horoscope is prophetic of a sudden and quite unforseen state of affairs which may prove to be radical as well as far-reaching in its effect on the life and its environment and contacts. It promises an abrupt upheaval, which, however, promises to open up splendid prospects and desirable adventures, but these may give rise to profound introspection or serious consideration as affecting the private affiliations.

Those whose birthday it is may prepare for a year of quite unexpected change or removal, with the interests and private affairs suddenly projected into new directions and personal contacts and environment. The personal reactions to this upheaval may tend toward serious contemplation or introspection.

A child born on this day may have much ingenuity, skill and original creative genius, at the same time having an inner vision steady and profound. It should make a spectacular success of its life.

Monday, September 1

Monday's astrological forecast stresses affairs artistic, social, domestic and romantic, although business may be expected to run along in accustomed grooves. There is hint of minor changes or journeys, but these may be auxiliary to the development of the aforesaid personal activities. The mental attitude may be uplifted and aspiring, with a leaning toward poetry, music and mysticism.

Those whose birthday it is may look for a year in which the domestic, affectional, social and artistic activities may be uppermost in the attention. In this connection there may be change or travel, although business is under fairly safe auspices. The trend of mind may, however, be to the cultural, utopian or mystical rather than the solidly practical.

A child born on this day should be kindly, lovable, popular in its personal life, leaning toward the higher and finer expressions of art, music, literature and mysticism.

Household Hints

When opening a cocoa or baking powder can, first tap the can on the table a few times on the bottom. Then remove label and open and you will have no waste in spilling.

A shirtwaist box or wooden chest may be covered with a gay cretonne cover and serve as a holder for the youngster's toys. It is a great aid in keeping the child's room in order and when the child is taught to put them back after playing, mother's troubles are about over.

ROUND TABLE OF BUSINESS

DINNER and SUPPER DANCING
EACH EVENING
In the Urban Room Atop the
WILLIAM PENN HOTEL
BOBBY MEEKER
And His Melody Makers

"Where the Memory of Beautiful Lives Will Be Kept Beautiful—ALWAYS"
Allegheny County Memorial Park
Pittsburgh's Finest, Most Beautiful Burial Estate.
(Now Under Construction)
"A Living Shrine of Perpetual Beauty
Dedicated to Sacred Memories"
Write for illustrated booklet—no obligation.
Executive Offices: LAW AND FINANCE BLDG.
Atlantic 9847

REFRACTORIES
FOR SERVICE IN ALL TYPES
OF INDUSTRIAL FURNACES
HARBISON-WALKER REFRACTORIES CO.
World's Largest Producer of Refractories
FARMERS BANK BUILDING — PITTSBURGH, PA.

"For Low Cost Hauling"

International Motor Trucks
¾ to 5-Ton Capacity
INTERNATIONAL HARVESTER COMPANY OF AMERICA
5200 Penn Avenue — Montrose 6670

CONSTRUCTION EQUIPMENT
REX Mixers, Pumps, Saw Rigs, Pavers, Truckmixers, Central Mixing Plants, CLYDE Hoists, AUSTIN Trench Machines, SULLIVAN Air Compressors and Tools, Steel Bins, Forms, Power Graders, Cranes, Shovels, Dragscrapers and Cableways, and Complete Line of Supplies.
We Rent, Service, Repair and Stock Parts.
HUNTER MACHINERY COMPANY
6617 HAMILTON AVE., PITTSBURGH — PHONE MONTROSE 5141
Detroit—Grand Rapids—Milwaukee

SCHENLEY APTS.
Finest Residential Group in Pittsburgh
A few choice apartments, varying in size, will be open for lease October 1st—several four-room suites, completely furnished, are available for immediate rental.
The Schenley's supremacy is doubly assured by its matchless service, in which 125 attendants are employed. There is also the additional service, meeting apartment requirements, of the excellent Hotel Schenley.
CALL — 5800 MAYFLOWER

It Pays to Deal With
BLAW-KNOX
Standard Steel Buildings
Steel Roof Decking
Clamshell Buckets
Mill Buildings
Transmission and Radio Towers
Forge and Hammer Welded Pressure Vessels
Electroforged Steel Grating and Treads
Floorgard Floor Armoring
Steel Forms for Concrete
Air Preheaters
Water Cooled Steel Plant Equipment
Steam Purifiers (Trocyiens)
Road Building Equipment
Steel Bins
Steel Castings
Iron, Steel and Alloy Rolls
BLAW-KNOX COMPANY
Union Steel Casting Company — Pittsburgh, Pa. — Pittsburgh Rolls Corporation
Lewis Foundry & Machine Co. — National Alloy Steel Co.

AMERICAN REDUCTION COMPANY
1942 FORBES STREET — TEL. GRANT 0503
PITTSBURGH

VIRGINIA MANOR
Mt. Lebanon
Several attractive houses of varied design are open for inspection in this outstanding development at prices between $17,500 and $50,000.
SOUTHERN HILLS LAND CO.
Office Cor. Cochran Rd. and Parker Drive
Lehigh 3880

ONLY Exclusive Umbrella Shop in Pittsburgh!
LOOK
At These Specials
Priced at
$2.50—$3.95—$5.00 and $6.50
SAM'S Umbrella Shop
635 Penn Ave.
NEXT TO PITT THEATER

EVERY third person in the United States over 65 years old is dependent. Put your money in trust and avoid probable misery in old age.
Free booklet on problems of your estate.
We welcome the opportunity to serve you.
Capital and Surplus $60,000,000.00
THE UNION TRUST COMPANY OF PITTSBURGH
Fifth, Grant, Oliver and William Penn Plces

NEW CLASSES NOW BEING FORMED
Call, Write or Phone for Details
PITTSBURGH SCHOOL of ACCOUNTANCY
Law & Finance Bldg., 429 Fourth Ave.
ATlantic 0923

D. W. CHALLIS & SONS
Incorporated
General Contractors
Builders' Supplies
420 Centennial Ave.
Sewickley, Pa.
Phone 378 Sewickley

Let Us Strive to Make Pittsburgh an Aviation Center
Contributed by
A PUBLIC SPIRITED ORGANIZATION

JOHN EICHLEAY JR. CO.
Steel Construction
House Moving, Shoring
Foundation Work
PITTSBURGH, PA.

Fabricators of Steel Material Towers, Sidewalk Bridges and Scaffolding
AMERICAN TUBULAR ELEVATOR COMPANY
4700 SECOND AVE.

GENERAL TRADE IMPROVES HERE

Cooler Weather Stimulates Wearing Apparel Demand; Crude Oil Prices Higher

There has been a moderate improvement in business circles here with retail trade stimulated by demand for fall wearing apparel due to the early opening of schools and the cooler weather which is prevailing, according to R. G. Dunn & Co.'s Weekly Review. Jobbers of men's and women's wearing apparel, dry goods and shoes report demand somewhat better and look for further improvement. Sales as a whole, however, continue somewhat lower than a year ago.

Sales of groceries and provisions continue in fair volume, although prices are averaging from 10 per cent to 15 per cent lower than last year at this time. There is a moderate demand for hardware, while the demand for lumber and other building materials continues quiet.

COLLECTIONS UP

Demand for sanitary and heating equipment is still very quiet, although showing a very moderate improvement. Crude oil production shows some increase throughout the country, although Pennsylvania grades are being produced at about the rate prevailing for several weeks and several grades have been advanced 25 cents and 35 cents per barrell.

While some jobbers report a slight improvement in collections, the general average continues to be slow.

West Texas Road Delays Extension

WASHINGTON, Aug. 30.—The Gulf & West Texas Railway has petitioned Interstate Commerce Commission for a time extension of from three to six months within which to begin and complete construction of a new line in Texas. Construction was to have begun by October 1, 1930, and completed on or before September 30, 1932.

Landscaping Nearing Completion at New Park

PIPING STREAM FOR MILLION-DOLLAR IMPROVEMENT

GRADING AT NEW ALLEGHENY COUNTY MEMORIAL PARK

GETS LEASES ON OIL LAND

NEW YORK, Aug. 30.—Freeport Texas Company has acquired leases on about 2,000 acres on the Stratton Ridge salt dome, Brazoria County, Texas, where sulphur prospecting will be started at once with three rigs. This is one of the largest salt domes on the Gulf Coast, located midway between the company's two sulphur producing properties at Hoskins Mound and Bryan Mound which are 20 miles apart.

This is the third of a series of sulphus explorations now being undertaken by Freeport Texas Company. Drilling operations for sulphur at Humble Salt Dome, Harris County, Texas, and at properties leased from Shell Petroleum Corporation at Black Bayou, Cameron Parish, Louisiana, are also being conducted by the company.

Stroton Ridge Dome is advantageously located for economical sulphur development, being near existing highways, gas lines and power system and only eight miles from the port of Freeport through which most of the company's present sulphur output is shipped.

Marriage Licenses

Bliss King	McKeesport
Dorothy Gebert	McKeesport
William H. Bear	Pittsburgh
E. Virginia Cotton	Uniontown
Robert D. O'Neil	Pittsburgh
Anna L. Rose	Bellevue
Harry Koskil	Pittsburgh
Mary Slipsky	Uniontown
William J. Frederick	McKeesport
Margaret E. Hyde	Pittsburgh
Norman M. Patterson	Swissvale
Ruth M. Jessop	Turtle Creek
Joseph Wise	Pittsburgh
Bertha Goldsmith	Pittsburgh
Kenneth K. Knopf	Pittsburgh
Edith D. Klein	Braddock
Joseph J. Evans	McKees Rocks
Josephine I. Gerregach	McKees Rocks
Edward A. Sayler	Carnegie
Elizabeth Schuler	Carnegie
Ralph Diana	Braddock
Anna D. Krulotte	North Braddock
Harry E. Goudy	Harrisburg
Florence Lowe	Harrisburg
Paul F. Herold	McKeesport
Gertrude M. Miller	Curtisville
Frederick L. Tarleton	Mansfield, O.
Esther H. Caughey	Pittsburgh
Joseph L. Cotellaro	Pittsburgh
Hilda A. Schaefer	Pittsburgh
Frank Bana	Turtle Creek
Frances Ottalcan	Turtle Creek

Fireproofing Earnings Maintained

By GEORGE H. SNYDER

NATIONAL FIREPROOFING Corporation continues to operate its plants in excess of 80 per cent of capacity. Operations at several points are booked for the balance of this year. Sales of specialty products have been particularly successful. The demand for Vitritile, which was introduced only two years ago, has been large. Markets for this product for exterior as well as interior use are being developed.

Gains in sales of specialty products have compensated for the slow rate of general building activity. A large demand for conduit tile from public utilities has also contributed to sales volume although this type of business may drop below 1929 in the latter months of the year.

The introduction of new products has been under consideration. Production on these, however, may not be started until the market for recently launched products has been fully developed.

Makes Tile Products

THE COMPANY MAKES a complete line of hollow fireproof building tile, underground conduit, silo tile and other special clay products. It operates 22 plants located in Massachusetts, New Jersey, Ohio, Indiana and Illinois. Close to these plants the company has clay deposits to provide a supply of material for 60 years operations. The production amounts to over 1,000,000 tons a year.

Manufacturing efficiency has been greatly increased during recent years. The addition of new products has also materially improved the company's position from the standpoint of both sales and earnings.

Earnings Maintained

EARNINGS WERE GREATER than last year up to July 1. Officials expect some decline to be shown during the second half of the year. Profits for 1930 are expected to be nearly as great as in 1929. In that year net profit after all charges amounted to $1,368,829. After deduction of preferred dividends this was equivalent to $10.03 a share on 89,226 shares of common stock. In 1928 net profit was $513,084 or $3.25 a share on 158,010 shares of $50 par 7 per cent non-cumulative preferred stock outstanding at that time. In 1927 net profit was only $179,414 or $1.13 a share on the preferred stock.

The capitalization has since been simplified. New 6 per cent cumulative preferred stock has been exchanged for the old non-cumulative preferred stock on a share for share basis. The new preferred is convertible into common on a share for share basis until December 31, 1935. This change eliminated the possibility of any legal disputes over the right of the old non-cumulative preferred stock to unpaid dividend of previous years.

Common On $3 Basis

THE COMMON STOCK has been placed on a $3 annual dividend basis. An initial dividend of 75 cents a share was declared payable on May 1. This was followed by a dividend of the same amount payable August 1.

The continuation of sales and earnings at a high rate indicates that the company will be able to continue this rate in spite of the unsatisfactory conditions of general business.

George H. Snyder's column on business and financial topics will not appear during his vacation. The column will be resumed on Tuesday, September 16.

25 Years' Service
BUSINESS FURNITURE COMPANY
HOMER NEELY, President
BANK AND OFFICE EQUIPMENT
WOOD AND STEEL
838 Liberty Avenue — Atlantic 5871

LACKZOOM
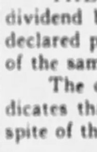
Is An Absolute Builder of
VIGOR and STRENGTH
Recommended By Physicians
Sold at
625 SMITHFIELD ST.,
5432 PENN AVE.
Phone—Montrose 3761.

Continental Can Starts New Plant

NEW YORK, Aug. 30.—Work of clearing the site for the new Camden, N. J., plant of Continental Can Company, Inc., has been completed and construction will begin at once. The new plant, which will employ between 500 and 600 men, will have a total floor space of approximately 1,250,000 square feet and will be one of the largest of the 35 plants which Continental Can Company has in various parts of the United States and Cuba. Completion is scheduled for early spring.

The Camden plant will produce "open top" cans for packing fruits, vegetables, soups and other foods. The plant is close to the areas of Southern New Jersey, Delaware and Maryland, which produce enormous quantities of peas, tomatoes and other canning crops.

STEEL SCRAP PRICES UP

Following increasing firmness in the scrap market in the Pittsburgh district during the past several weeks, an almost general advance in heavy melting steel scrap has taken place.

The movements of scrap and steel prices are at present contradictory, as declines were noted in several finished products at Pittsburgh, Chicago and New York. However, in confirmation of the scrap movement there is the unwillingness on the part of mills to quote far ahead, present concessions being granted for immediate business.

Also, the Iron Age has reported that at least one producer had notified customers that it would advance bar, shape and plate prices in the middle of next month. Nevertheless, further tests will be necessary to confirm the direction of scrap prices, which still are well below those of a year ago.

COAST STOCKS OF OIL OFF

SAN FRANCISCO, Aug. 30.—Gasoline stocks in Pacific Coast territory decreased 487,263 barrels during July and at the end of the month amounted to 14,491,269 barrels, the Bureau of Mines reports. Heavy crude and fuel oil stocks totaled 104,170,002 barrels, a decrease of 836,654 barrels during July and stocks of refinable crude dropped 85,064 barrels to 39,387,730 barrels.

Fifty refineries operating 63.2 per cent of capacity ran 566,001 barrels of crude oil to stills daily during July, a decrease of 38,064 barrels a day from June.

Total shipments of all oils amounted to 7,962,831 barrels during July, a decrease of 890,856 barrels from June, due chiefly to a decrease in gasoline shipments of 872,951 barrels to 435,843 barrels.

Amalgamated Silk Petitions Receiver

NEW YORK, Aug. 30.—Acting on a resolution of the board of directors at a meeting held August 28, Amalgamated Silk Corporation, filed a petition in voluntary bankruptcy in federal court. Company was formed to take over the assets of D. G. Dery Corporation, silk manufacturers, which went into the hands of receivers in 1923. The petition makes no statement of assets or liabilities, but schedules will be filed in 10 days.

Chicago Discount Rate Unchanged

CHICAGO, Aug. 30.—Following the meeting of Chicago Federal Reserve Bank directors, no announcement was made on the rediscount rate, which is 3½ per cent.

NEW CEMETERY ENGINEERING FEAT

Record Contract Let by County Memorial Park; Landscaping Completed

Construction of the Allegheny County Memorial Park, landscaping of which is nearing completion, has been a major engineering problem. The contract for draining, grading, roads, water system and other improvements to the 100-acre tract amounted to $1,050,000, said to be the largest single contract for similar work ever let. An additional contract for the combined chapel and administration building and the chimes tower will be placed later. These structures are estimated to cost about $500,000.

The first 30 acres will be under grass this fall if the weather is satisfactory. The remaining area will be seeded next spring. The grading, drains and water system are practically completed in a large portion of the park.

CHIMES TOWER

The work requires 11 miles of water pipe and 11 miles of drain tile. It has been necessary to enclose a stream in concrete pipe at a depth of eight feet.

Before starting grading all the top soil was removed and this is now being replaced in preparation for seeding with grass. The first surface of the roads in the west side of the property has been completed and the curbs have been set. The final surface will be put on thh roads after the completion of the construction work.

The chimes tower will be 150 feet high. It will have 75 bells and is said to be the largest in America.

UNIQUE TYPE

It will be an entirely novel type of cemetery. There will be no monuments or headstones to mar park atmosphere. The graves will be marked with bronze tablets set flush with the grass.

Instead of following the usual method of developing small parts of the cemetery at a time, better results are being secured by doing all the development work at once. Plans also call for the sale of all the lots by the time work is completed.

TRUST FUND

Up to the present 45 per cent of the lots have been sold to 2,800 owners. Most of the sales have been made in groups of three lots. The owners have the privilege of later reselling all or part of their holdings to take advantage of any increase in their market value. The company agrees to establish a resale department through which such resales may be made.

State laws require that 10 per cent of the sale price of cemetery lots be set aside for perpetual maintenance of the property. Allegheny County Memorial Park is setting aside 15 per cent in a fund of which the Colonial Trust Company is trustee. This will provide for perpetual care of the individual lots as well as the park property. When sales are completed the trust fund will amount to about $1,000,000.

New Manager for General Bronze Co.

NEW YORK, Aug. 30.—Eugene Tetzlaff, vice president and a director of General Bronze Corporation, has been placed in charge of the western division of the company with headquarters in Chicago, and will supervise its three plants in Chicago, Minneapolis and Milwaukee.

Mr. Tetzlaff formerly was president of the Flour City Ornamental Iron Company, of Minneapolis, which last year was merged into General Bronze Corporation as one of the eight constituent companies now comprising that organization.

Builders' Exhibit Adds Many New Products

New products have added to the appeal of the Architects and Builders' Exhibit, 514 Seventh avenue. The exhibit does not sell materials or quote prices. No sales pressure is used on visitors. The purpose of the display is to aid those interested in building or remodeling in selecting the materials most suited for their particular problems.

Under one roof are displays of many new materials and appliances the average person has not seen. Visitors have expressed their appreciation of this public convenience.

Among the new products on display are automatic stokers to feed coal or coke into any furnace for domestic use, a model steel frame house showing all details of construction, coal, coke and gas furnaces, waters heaters, plastic paints, hardwood floors and floor coverings, incinerators, ornamental iron, electric refrigerators, brick, plumbing, hardware, tile, zinc and clay tile, the new model metal sink and terrazzo.

Exhibits have been opened throughout the United States during the past 18 years. Pittsburgh was a little slow in adopting the idea, which has spread from Boston to Los Angeles, but while Pittsburgh is conservative it has the reputation for progress and stability.

F. D. SANCTIS & SONS
GENERAL CONTRACTORS
Brick Block Paving—Sewering—Curbing—Excavating and Concrete Construction
410 MARLOW STREET — WAlnut 1218

U. S. CHROMIUM CORPORATION
1100 Pitt Street, Wilkinsburg, Pittsburgh, Penna.
Chromium plating for resistance to wear and corrosion. Typical work—steel finishing rolls—paper machine rolls—glass rolls and molds—Bakelite molds—tools and gauges—reclamation of parts machined undersize.

FOUND A Sanitary Home Convenience
A Low Price Garbage and Rubbish Incinerator for $51.50 WHY PAY MORE
PITTSBURGH INCINERATOR CO.
Phone Court 4188 Lafayette 0707

MESTA MACHINE COMPANY
PITTSBURGH, PENNSYLVANIA
Engineers and Manufacturers
ROLLING MILL MACHINERY

ROUND TABLE OF BUSINESS

GAIN REPORTED IN STEEL OUTPUT

Increase Held Probably Seasonal in Character; Drought Retards Trade

By B. E. V. LUTY

Widely circulated reports are that steel production has increased in the last two weeks. Previously, since Feburary, reports had been of declining production except for an increase during part of April, which did not keep the month as a whole from showing a decrease, and except that reports in July indicated a stationary rate within the month.

During this long decline people have been awaiting an upturn, which certainly would occur eventually, but when? The popular idea, supported by precedent, is that steel moves in swings of several months duration at least. Accordingly the reported upturn is taken very seriously and obviously there is no more important duty than to analyze the situation from the viewpoint as to whether an upturn has really occurred and if so whether it is the inauguration of a long swing.

TEST STATEMENTS

First there is a matter of testing the credibility of the witness as they sometimes do in court trials at Youngstown. This is hearsay evidence, i. e., a report is made of what the mills are doing, and thus there are two questions, are the mills doing it, and is their doing it reasonably conclusive indication that they will continue doing it?

It is sometimes said that such reports do not need to be precisely accurate, for they 'give a general idea all right.' Even that is only partially true for men are quite apt to take the percentage as a measure of general trade activity, whereas steel making capacity increased 13 per cent in the last four calendar years and the Federal Reserve Board's index of industrial production indicates clearly that the average increase in industries generally has been only 1 per cent per annum. Thus the steel percentage would come down year by year if trade was expanding in its regular way and steel tonnage was keeping pace.

LATE UPTURN

Next as to the credibility of steel production, whatever it may actually be, as an index to the future. Production does fluctuate from week to week on account of special rush orders and a small change for a week or two may not be significant, but from precedent there is reason to expect a steel increase immediately after July. Thus this reported improvement is belated, but one may as well give it the benefit of the doubt and say improvement is all the more likely in the circumstances, having in mind also the theory that the recent drought scare, now dissipated, may have operated to postpone some business for a time.

It is quite clear that any improvement in steel at this time of year is purely a seasonal improvement. Many lines of business have seasonal variation and an up or down movement of purely seasonal character in any trade is no indication as to a swing in general underlying business conditions, referring in other words to a trade depression waxing or waning.

Cotton Movement To Mills Declines

NEW YORK, Aug. 30.—The New York Cotton Exchange estimates the forwardings of American cotton, excluding linters, to mills of the world for the week at 115,000 to 125,000 bales, compared with 148,000 bales last week and 189,000 a year ago.

M'KEE-OLIVER MAKES PLANT ADDITIONS

New Cutting Machinery Speeds Up Production; Keyseating Developed

McKee-Oliver, Inc., has completed additions to the warehouse which was recently erected at 1326 West Carson street. The additions are in the form of extensions to crane ways, structure to carry roof for the structural and plate yard, and installation of new cutting machinery.

New sheet and plate shears and the very latest cold sawing equipment are proving advantageous in filling the ever increasing demand of steel users for cut material. Sheets, cold finished steel, plates, structurals, bars, angles, concrete bars, Cumberland shafting, tool steel and steels for special requirements in stock sizes or cut to specifications are the principal products of this company.

Aside from warehouse shipments, McKee-Oliver is the mill representative for the Lukens Steel Company, Moltrup Steel Products Company, Franklin Steel Works, Cumberland Steel Company and Buckeye Rolling Mill Company.

One of the lines which the firm developed is keyseating shafts for line shafts and machinery purposes.

STEEL PICKS UP IN 2 VALLEYS

SHARON, Aug. 30.—Despite the holiday period, an increase in mill operations in the Shenango Valley is expected next week. The 36 hot mills of the Farrell Works of the American Sheet and Tin Plate Company will start operations Tuesday morning. For several of the mills have been in operation. The new schedule will not call for additional men but will mean a full week for all employes.

YOUNGSTOWN, O., Aug. 30.—Indications today pointed to broader production next week by Mahoning Valley iron and steel companies, with unfilled tonnage in flat-rolled steels showing some betterment. At Girard, many workers thrown out of employment by suspension of the A. M. Byers Company's Ohio properties, will be absorbed by the new electric welding mill under construction by the Youngstown Sheet & Tube Company, and by the new bar mill being built at the McDonald works, nearby, of the Carnegie Steel Company. Steel plants and sheet mills will register gains next week, following suspension for Labor Day.

Light Companies Profit From Tiny Golf

NEW YORK, Aug. 30.—Miniature golf courses are swelling the revenues of the electric light companies. Golf driving ranges and other sports fields are also being illuminated for night playing.

The Public Service Electric and Gas Company, of New Jersey is serving 451 miniature links in its territory. The first lights were turned on the golf courses last May.

Regular games are being played at night at the Jersey City and Newark baseball fields of the International League. Tennis, swimming, quoits, football and clock golf, are some of the other sports now popular under electric lights.

Ed. Werner Adds New Department

Protection against moths has been added to the services provided by the Ed. Werner Transfer and Storage organization. Upholstery draperies, rugs and other articles can be protected against damage from moths whether in homes or in storage by treatment with Cenolin.

Insurance covering a period of four years against damage by moths is provided for every article treated by this process. Cenolin is non-poisonous and does not stain or spot any fabric. Cenolin is a combination of the ingredients of certain dyes with the color removed. Materials treated with it are unpalatable as well as poisonous to moth larvae. Following the treatment, the Cenolin becomes part of the fabric just as the dye.

The exceptionally lasting qualities of Cenolin and its scientific application make it possible for the storage organization of Ed. Werner to insure such materials against moth damage for a period of four years.

The process has undergone scientific tests as well as practical application in making fabrics impervious to moth damage. Ordinary methods of moth protection, such as the use of camphor, are of doubtful value, according to the results of experiments. Cenolin makes fabrics undigestible to the moth worms and also makes them poisonous to the insects, although the substance is harmless to other forms of life.

Canolin not ony protects against moths but also restores the original life to the fabric.

ADDITION BUILT FOR NEW WAREHOUSE

ADDITION (RIGHT SIDE) BUILT ONTO WEST CARSON STREET McKEE-OLIVER PLANT

TRADE INDICES TURN UP

NEW YORK, Aug. 29.—Nearly every important weekly business indicator has turned upward this week, while a year ago almost all were sliding steadily down. The business index, turning slowly from the low level reached during the first two weeks of the month, has risen to 89 per cent, as compared with 87.2 per cent last week, and 111.1 per cent in the corresponding week last year, says the Business Week in its report covering the week ending today.

After about two weeks delay due to drought scare, the signals of the beginning of definite business recovery begin to flicker faintly amid the encircling gloom. Steel activity, coal production and carloadings are up more than seasonally; electric power output is increasing slowly; building is resisting seasonal decline; general trade volume is rising nearer to normal levels; and commodity prices have ceased their rapid decline.

Whether this upturn is to carry trade beyond the seasonal hump during September and bring business back to normal by the end of October depends now on two things only: whether the Federal Reserve Bank will keep the credit clock wound up by buying bills and securities steadily, and whether business brains will jump energetically into the job after Labor Day. From now on business will be better, or much worse, as we choose.

Wheat Production Estimated Higher

ROME, Aug. 30.—(AP.)—The International Institute of Agriculture has announced that the world's 1930 production of wheat will be 712,000,00 hundredweight, compared with 677,000,000 last year.

Real Estate

A property with lot 50x100 feet in Fifth street, Aspinwall, has been transferred by Samuel R. Gillespie to Florence M. Kerr for a private consideration.

Frank A. Kalus, builder, has sold to Carl Valenti, at private terms, a new dwelling house occupying a lot 34x120 feet in Fairlawn avenue, Thirteenth ward.

Emelie Bayer, of 1224 Dorment avenue, has sold to Edward A. Burns a residence property with lot 59x120. No selling price was made public.

Valuation of new buildings erected in Pittsburgh in the last 19 months total $36,937,384, according to figures compiled by H. W. Correll, statistician, Pittsburgh Chamber of Commerce. The trend toward home building was striking in the chamber's report, which showed that in dwellings alone Pittsburgh invested $15,410,650.

Building permits follow:

Seventh Ward—M. Herscher, frame addition, 630 Bellefonte street, $1,800.

Eighth Ward — Baldwin Land Company, service station, 4725 Center avenue, $9,000.

Thirty-first Ward—C. Hayden, concrete block garage, 34 Jacob street, $300.

Seventh Ward — J. H. Smith, garden wall, 607 Pitcairn place, $2,500. O. O. Amos, two brick garages, 5503-07 Fifth avenue, $2,000.

Nineteenth Ward—S. Easton, brick and tile dwelling and garage, 382 LaMarido street, $5,500.

Fourteenth Ward—J. M. Dean, concrete block garage, 6240 Caton street, $1,00.

Builders Advance New Credit Plan

WASHINGTON, Aug. 30.—Foreshadowing a new era of responsibility and stabilization in the construction industry, approved cooperative plans to place the financing of construction more directly upon the financial institutions of the country and to outlaw prevalent credit abuses were announced by the board of directors of the Allied Construction Industries of America at its meeting here this week.

In view of the economic importance of the plan to the entire business structure of the nation, members of the board, including Edward J. Harding, assistant general manager of the Associated General Contractors of America; Frank Dunning, manager of the National Builders' Supply Association, and Edward McDonnell of the Contracting Plasterers' International Association, with H. E. Foreman, secretary of the board, conferred at length with officials of the Department of Justice in charge of federal anti-trust law matters.

TEXAS PLANTS MORE CROPS

HARLINGEN, Tex., Aug. 30.—Increased acreages in all fall vegetables are in prospect, according to information assembled by Texas vegetable and fruit buyers and railway officials. Fall crops may be relied upon by growers to provide profits which failed to materialize from cotton, due to the price slump in that commodity.

Although cabbage acreage last year was comparatively large, an increase of 2,000 acres or more is in the offing. Cabbage proved to be one of the most profitable crops of the valley last winter.

The largest acreage increase is looked for in tomatoes. Acreage last fall was estimated at 2,000. This season's survey indicated 6,000 to 10,000 acres may be planted. Increases in other vegetables are likely to range from 25 per cent to 50 per cent. Movement of the fruit crop will not begin for nearly two months. Production last year totaled 4,950 cars of grapefruit and other citrus fruits and the 1930-31 crop will be slightly lower because of the unfavorable weather.

Utility Company Forms New Unit

NEW YORK, Aug. 30.—Portland General Electric Company has been formed by the Pacific Northwest Public Service Company. The former will operate and take over electric properties of the latter.

The present step is part of a plan whereby Pacific Northwest Public Service Company will segregate its electric, gas and railway properties in separate operating companies. There will be an announcement shortly as to refunding of certain high-coupon rate bond issues.

GLASS TRADE STILL DULL

Relatively little improvement was shown the past week in either shipments or sales of flat glass products and factory operating schedules, reflecting the subnormal demand, continue at a low level, according to American Glass Review. The month as a whole has probably witnessed less activity than any August of recent years in this branch of the industry, with little in this week's developments to indicate that any appreciable stimulus in demand is near at hand.

While both production and shipments at the window glass factories continue on a curtailed basis, decidedly so as contrasted with normal years of the past, the output for August is expected to be somewhat in excess of July, when it dropped to a new many months' low mark. Shipments will also show a slight gain, it is believed, although not sufficient to lend much encouragement to the outlook.

With the advent of the fall season it is only logical to assume that demand for this commodity will show a gradual improvement. Unless the coming weeks develop a more pronounced revival of building activities than is now indicated, however, a normal consumption of window glass during the ordinarily busy fall season is not to be expected.

Big Gold Shipment Is Sent to France

NEW YORK, Aug. 30.—(AP.)—A shipment of $3,500,000 in gold to France has been announced by Lazard Freres, international banking house. The gold, which goes on the liner Europa, is the first movement of gold from New York to France since the week ended August 13 and will bring the total shipments from this port to Paris since the second week in July to $64,810,000.

Chain Division Sold By Goodyear Co.

AKRON, Aug. 30.—Goodyear Tire and Rubber Company has sold its rubber chain division to U. S. Chain and Forging Company, of Pittsburgh. The purchase price was not announced.

LIBERTY DAIRY EARNINGS LARGER

Profits for Quarter Said To Be Double Those Of Same 1929 Period

Improvement in earnings on Liberty Dairy is reflected in the report for the first quarter ended July 31, 1930, the first three months of the company's fiscal year. For that period operating profit amounted to $203,932 and net for dividends after depreciation and interests was $155,194.

This was equal to $1.64 per share on the 82,392 common shares after payment of dividends on the first and second preferred stocks. At the end of the quarter there were 8,704 shares of first preferred stock and 2,433 shares of second preferred stock, both $100 par value, outstanding.

OFFICIALS REMAIN

These earnings are understood to have been more than double those for the comparative period of 1929.

Officials of Liberty Dairy Products Corporation, of which Paul E. Reinhold is president, will continue in charge of the local company. Stockholders of Liberty Dairy two weeks ago approved the merger of the company with Beatrice Creamery Company.

SEVEN PLANTS

Reinhold, even before becoming associated with Liberty Dairy, was a well-known figure in the local dairy industry. Along with his father, Ernest Reinhold, he established the Reinhold Ice and Ice Cream Company at Oakmont in 1916. This company acquired the Kittanning Pure Milk Company in 1926.

The properties of the corporation comprise seven modern pasteurizing and ice cream plants, in addition to 11 country receiving and manufacturing plants. The company also owns a 500-acre certified farm at Braeburn.

Loft Seeks to Buy Happiness Stores

NEW YORK, Aug. 29.—Loft, Inc., is negotiating for Happiness Candy Stores, Inc., according to G. M. O'Neil, secretary of Loft. Happiness is controlled by United Cigar Stores Company of America. As of DeDcember 31, 1929, Happiness Candy Stores had total assets of $6,851,996.

Grace Martin's School
"a school discriminate"
Secretarial for Adults
18th Floor Keenan Building
Pittsburgh, Pa.

STAN-TEST WALL PAPER
Guaranteed to hold their colors. Beautiful designs for all rooms. No extra cost. Don't allow any substitute. Sold only through the decorator—he has our books, or can get them.
BLACK-KIEDAISCH COMPANY
242-248 First Avenue, Pittsburgh, Pa.
Court 5831 and 5832.

KUHN'S HOTEL
COMFORTABLE ROOMS WITH AND WITHOUT BATH
Rates, $2.00 to $3.00 Per Day—Special Rates by the Month
BROAD STREET AND COLLINS AVENUE, EAST LIBERTY
PHONE MONTROSE 5846-5847

MIKE MANNELLA
GENERAL CONTRACTOR
Paving—Road Construction—Sewers
RIVER WORK AND GENERAL CONTRACTING
Phones—AT 5288-89. MO 0656

PITTSBURGH FORGINGS COMPANY
AUTOMOTIVE, RAILROAD, DROP and UPSET FORGINGS
STEEL FREIGHT CARS
Main Office and Works — Coraopolis, Pa.
Greenville Steel Car Co. — Greenville, Pa.
Riverside Forge & Machine Div. — Jackson, Mich.

MORTGAGES
SCOTT-JONES MORTGAGE CO.
PITTSBURGH LOAN CORRESPONDENT
PRUDENTIAL INSURANCE CO. OF AMERICA
First Floor, Frick Annex
435 Diamond Street
Phones: ATlantic 6017, ATlantic 6018

SPANG, CHALFANT & CO., Inc.
CLARK BUILDING
PITTSBURGH, PA.
SPANG — WELDED PIPE — Welded Pipe Mills — Sharpsburg, Pa.—Etna, Pa.
STANDARD — SEAMLESS PIPE — Seamless Pipe Mills — Ambridge, Pa.

DONATELLI & DONATELLI
General Contractors
PAVING, SEWERS AND WATER LINES
7202 APPLE STREET · CHURCHILL 4015

HOMER N. OAKLEY
FUNERAL DIRECTOR
Phone Fairfax 6904
1501 MONTEREY STREET
N. S., PITTSBURGH
Ambulance Service

Mount Royal Memorial Mausoleum
Pittsburgh-Butler Pike Road, Mount Royal Cemetery
Visitors are admitted to the Abbey—Daily and Sunday 10:30 A. M. to 5:00 P. M.
Thursday 7:00 P. M. to 9:00 P. M.
Phone ATlantic 3629
CITY OFFICE—EMPIRE BUILDING—PITTSBURGH

READY-MIXED CONCRETE
SERVICE THAT SATISFIES
The Ready Mixed Concrete Co.
27 BARBEAU STREET — COURT 8000

McKee-Oliver, Inc.
STEEL AND IRON WAREHOUSE
HOT-ROLLED BARS
BAR and STRUCTURAL ANGLES
CHANNELS—BEAMS
COLD-ROLLED ROUNDS
COLD-ROLLED SQUARES
COLD-ROLLED FLATS
SHEETS and PLATES
SHAFTING CUT TO LENGTH AND KEY-SEATED
MACHINE KEYS, RACKS, PATTERN and CORE PLATES
OFFICE AND WAREHOUSE
Phone COurt 4920 1326 W. Carson St., Pittsburgh

The Pittsburgh Thrift Plan
"A Loan to Fit Your Need"
A Investment Loans
If the customer can put up as collateral, bonds or stock in any well rated company, he can borrow on his own signature. He need not owe real estate and no endorsers are required. This class of loan was devised especially for small investors. By our Investment Loan Plan, if all payments are made promptly, $100.00 repayable in 10 monthly installments costs only $4.25 repayable in 15 monthly installments $12, and repayable in 20 monthly installments $15.50. The borrower receives all dividends paid on the pledged securities. Whatever your need, we have a loan plan to meet it.
Pittsburgh Thrift Corp.,
434 Diamond St., Pittsburgh, Pa
Telephone Atlantic 8161-8162-8163

Fast, Efficient and Reliable Delivery Service
Trucks Furnished By the Day or Week
Exhibitors' Service Company
Bell Phone, Atlantic 4071-72
Corner Forbes, Magee and Gibbons Streets
PITTSBURGH, PA.

ASK FOR KIM'S
APPLE
PEACH
PLUM
GRAPE
QUINCE
APRICOT
TOMATO
BUTTER
Made in Pittsburgh

OLIVER
A Dependable Source of Supply for
BOLTS..NUTS
RIVETS.....
POLE LINE HARDWARE..
FORGINGS ...COLD STAMPINGS
Oliver Iron and Steel Corporation Pittsburgh

PHONE ATLANTIC 4328
HALL PRINTING COMPANY
W. L. HALL, Pres.
Loose-Leaf Printing and Ruling a Specialty
MODERN EQUIPMENT
4th Floor, Sun-Telegraph Bldg., Pittsburgh, Pa.

MILK AND ICE CREAM OF SUPERIOR QUALITY
Liberty Dairy Products Corporation
Main Office,
Forbes Street at Sixth Avenue
Call Grant 6900, Pittsburgh, Pa.

USE GREEN BAG CEMENT
on the next job
This better cement is meeting with the unqualified approval of Architect, Contractor and Home Owner. It is a wet-process cement of highest quality and may be counted on to give satisfactory results.
Among the outstanding advantages of Green Bag Cement are: High early strength, high ultimate strength, consistent uniformity and excellent workability.
Sold by all Dealers
BASIC PRODUCTS COMPANY
Oliver Building, Pittsburgh, Penna.
Neville Island, Pa. PLANTS Kenova, W. Va.

Seeing Yardage, Easier to Choose Shirts —Visit Our Store and Be Measured
McCANDLESS AND GORDON COMPANY
229 OLIVER AVENUE, PITTSBURGH

Ed. Werner
WHEN YOU MOVE
Moving, Packing, Shipping
Fireproof Storage
1917-1919 BROWNSVILLE ROAD, CARRICK
Telephones: Carrick 4425—Carrick 1404

A. F. JORDANO COMPANY, Inc.
Grading, Street Paving, Road Building, Excavating, Sewers, Etc.
1201 West Liberty Ave. Lehigh 6706-6707 Pittsburgh, Pa.

Letzkus Church Supplies
PRAYER BOOKS, ROSARIES, PICTURES, STATUES
2nd Floor, Jenkins Arcade Phone Grant 5323

MARION COAL & SUPPLY CO.
BUILDERS' SUPPLIES
COAL -:- COKE
4516 SECOND AVENUE Telephone: HAzel 0117-0118. PITTSBURGH, PA.

ARCHITECTS & BUILDERS
Free—EXHIBIT—Permanent
A MODERN DISPLAY OF MATERIALS AND APPLIANCES
A SHOWROOM FOR DISTRIBUTORS AND SALES AGENTS
A MEETING PLACE FOR ARCHITECTS, BUILDERS AND CLIENTS
514 SEVENTH AVENUE. Atlantic 7581. PITTSBURGH, PA.

EVENING SUN-TELEGRAPH MARKETS

New York Bond Market | *Latest Financial News*

Forbes

It Turns Its Big Ambitions Into Realities

By B. C. FORBES

IN THE FAR WEST, Aug. 30.—Los Angeles and Detroit are the modern wonder cities of America. Industry has been mainly responsible. Without industrial growth great cities cannot multiply their population.

THE PHENOMENAL rise of Los Angeles has been helped not only by the inrush of manufacturing establishments, but by enterprising development of its tourist patronage, its agricultural resources and, not least, its oil industry.

Try to grasp this record of expansion of net income in Southern California of which Los Angeles is the heart:

Mr. Forbes

From tourists in 1920, $62,000,000; in 1928, $317,000,000; from agriculture in 1920, $152,000,000; in 1928, $255,000,000; from minerals (including oil), in 1920, $172,000,000; in 1928, $396,000,000; from manufactures in 1920, $158,000,000; in 1928, $613,000,000.

In eight years the net income from these four sources rose from $544,000,000 to $1,581,000,000.

"EVERY THIRTY minutes of the year a ship moves in or out of Los Angeles Harbor. Never in the commercial history of the world has there been anything to compare with the tremendous increase in tonnage handled through this port in 10 years, 3,528,280 tons in 1920, 26,099,245 in 1929. Value of cargoes handled last year averaged $118,528 each hour, $2,844,680 each day, $1,038,308,246 for the year. Foreign commerce between Los Angeles and 60 nations of the world increased 300 per cent in tonnage in six years."

These statements proclaimed to the world in full page advertisements by the Los Angeles Realty Board constitute ample answer to those elsewhere who tried to ridicule the strenuous efforts of Los Angeles to build up its marine activities.

Then this:

"Los Angeles Harbor has 40 miles of waterfront and is second only to New York among American ocean ports. Plans under way for immense enlargement of the harbor—95 per cent owned by the City of Los Angeles and meeting an important annual revenue—point to a day not far distant when this will be the world's greatest port."

SAGE BRISBANE emphasizes that whatever men can imagine they can finally accomplish. Los Angeles has been more sneered at than any other city in the United States for its loudly-proclaimed ambitions. But no city in the history of the world ever made ambitions come true so rapidly or so astoundingly. Talk with its livest citizens and you'll discover that they vision a Los Angeles of the future eclipsing even New York. That may remind you of one of Lon Chaney's notable pictures, "Laugh, Clown, Laugh." Don't forget, however, that heretofore the laugh has not been on Los Angeles but on its scoffing critics.

How's this for looking and planning ahead?

"WATER FOR 10,000,000 people in Los Angeles is assured. Development of Los Angeles from pueblo days to the fastest-growing major city in the world in 1930 has depended always on one factor, water. William Mulholland explored the Owens River Valley, found there the needed water and formulated a daring plan for the longest municipal aqueduct in the world—a gigantic water carrier piercing mountains with 53 miles of tunnels, conquering a desert and capable of supplying 2,000,000 people. At camps stationed along its 250 miles of length 5,000 men worked five years to complete it in 1913. Within three years our water supply will be sufficient for 2,500,000 people, will be ample until completion of the Boulder Dam and construction of the gigantic Los Angeles aqueduct, from the Colorado River provides water for an additional 7,500,000 people in the Los Angeles area.

"Ample water for a population of 10,000,000 is now assured."

THE COST of water?

"The average maximum domestic water rate of the 183 largest cities of the United States is 18 cents per 100 cubic feet; in Los Angeles, 13 cents—5 cents per ton of water consumed."

ONE FINDS a visit to this unique community a positive tonic, especially in these days of overmuch gloom elsewhere.

(Copyright, 1930, by B. C. Forbes.)

BOSTON STOCKS

BOSTON, Aug. 30.—Following are the sales, high, low and closing prices of stocks traded yesterday on the Boston Stock Exchange:

Sales	Stock	High	Low	Close
100	Am Tel & Tel	215½	214½	215
[illegible]	Am Founders	10⅛	9¾	9¾
[illegible]	Andes Pete	40c	40c	40c
[illegible]	Arizona Com	1½	1½	1½
10	Copper Range	9⅝	9⅝	9⅝
[illegible]	Credit Alliance	9	9	9
1	East Butte	99c	99c	99c
25	Edison Elec Ill	267	267	267
[illegible]	Employers Group	[illegible]	[illegible]	[illegible]
[illegible]	Gillette	[illegible]	[illegible]	[illegible]
[illegible]	Isle Royale	[illegible]	[illegible]	[illegible]
[illegible]	North Butte	[illegible]	[illegible]	[illegible]
[illegible]	Quincy	[illegible]	[illegible]	[illegible]
[illegible]	Unit Shoe Mach	[illegible]	[illegible]	[illegible]
[illegible]	United Founders	[illegible]	[illegible]	[illegible]
[illegible]	Utah Metal	[illegible]	[illegible]	[illegible]
[illegible]	Util Hydro & Rails	[illegible]	[illegible]	[illegible]

Markets Closed For Triple Holiday

All of the leading American security and commodity markets are closed for the triple Labor Day holiday. The New York Stock Exchange, the Pittsburgh Stock Exchange, New York Curb Exchange, New York Coffee & Sugar Exchange, the New York Cotton Exchange, New York Produce Exchange and the Chicago Board of Trade are included. The markets will open at the regular hours Tuesday.

MOTOR SCOUT FINDS DETOUR

It's just 60 miles from Liberty avenue and Sixth street to Mercer, the speedometer of the scout car sent over the Perry highway by the Automobile Club of Pittsburgh yesterday disclosed now that the detour between Portersville and Mercer on U. S. Highway No. 19 is lifted. This shortens the distance by almost 11 miles. Still there are two obstacles to the free flow of traffic on the newly-opened section of the Perry highway, two bridge runarounds a half mile and a fifth of a mile long between Portersville and Leesburg and these and work going on along the sides of the road make careful driving necessary.

One detour was placed and another lifted on the National Highway, U. S. 40, this week end. The Washington-Claysville detour was thrown open this morning although work still is proceeding on berms, shoulders and culverts making care necessary. The new detour on U. S. 40 is between Brownsville and Uniontown, a 19-mile stretch of improved road that takes cars through Merrittstown.

Two detours on Route No. 31 in Somerset County have been removed, throwing the old Glades road, a scenic ride, open to traffic.

There is some one-way traffic over half-width construction on the Lincoln highway at Schellsberg, Everett and Breezewood.

Canvasback Duck Speediest on Wing

Ducks can approximate the flying speed of the ordinary passenger airplane although the faster ships outrun them. The speediest duck is the canvasback, which travels at an estimated rate of 145 feet a second, or nearly 100 miles an hour, says Popular Mechanics Magazine.

Paris Bohemians To Have Theater

PARIS.—(AP)—All arts except dramatics now are practiced in Montparnasse Bohemian section. Acting and playwriting will complete the list this fall when an American theater is finished. It will seat 300 and will be devoted to "advanced" stage ideas.

LIVESTOCK MARKETS

Pittsburgh.

(United States Department of Agriculture.)

Total receipts 21 cars. Hogs: Receipts 1,000; market mostly 50 cents lower. Light lights 140-160 lbs., good and choice, $10.50@11.50; light weight, 160-200 lbs., good and choice, $11.50@11.85; medium weight, 200-250 lbs., good and choice, $11.15@11.85; heavy weight, 250-350 lbs., good and choice, $10.50@11.15; packing sows, 275-500 lbs., medium and good, $8.00@9.75; slaughter pigs, 100-130 lbs., good and choice, $9.75@10.50.

Cattle: Receipts [illegible]; market [illegible]. [illegible]

Calves: Receipts 150 head; market steady with low time Thursday. Vealers, milk fed, good and choice, $10.75@12.00; medium, $8.25@10.75; cull and common, [illegible]; calves 250-500 lbs., good and choice, [illegible] common and medium, [illegible].

Sheep: Receipts 1,000 head; market steady to 25 cents lower. Lambs, 90 lbs. down, good and choice, $8.00@8.50; medium, $6.75@8.00; all weights, common, [illegible]; yearling wethers, [illegible]; ewes, 90-150 lbs., medium-choice, [illegible]; all weights, cull and common, $1.25@2.75.

Chicago.

[illegible]

East Buffalo.

Hogs: Receipts 4,200; holdovers 200; general trade slow, 50 to 60 cents lower; bulk 180 to 220 pounds, $11.50@11.85; [illegible]; $11.25@11.50; packing sows, $8.25@9.00; pigs quoted $10.00@10.25.

Cattle: Receipts 100; cows unchanged; cutter grades, $3.00@4.50.

Calves: Receipts 500; vealers fairly active, steady, $14.00 down.

Sheep: Receipts 2,000; holdovers 500; lambs 25 to 50 cents lower, slow at decline; good to choice, $9.75@10.00; medium and mixed offerings, $7.75@9.00; throwouts, $7.00@7.25.

Cincinnati.

Hogs—Receipts 1,900; held over 1,800; slow, few early sales 170-230 pounds, 25c lower at $11.50; later bids 50c off; pigs and light lights 25c lower at $10.25@10.75; bidding 50c lower on sows at $8.00@8.25; stags $6.50 down.

Cattle—Receipts 925; calves, receipts 525; slow, few early sales and most bids on steers and heifers 25-50c lower; odd lots common and medium steers and heifers $6.00@8.00; most cows $5.25@6.25; low cutters and cutters $3.00@4.50; bulls mostly $5.50@6.75; good and choice vealers $10.00@11.50, with sizable lot largely at $12.00; lower grades, $8.00@9.00.

Sheep—Receipts 1,250; steady; no early sales; indications lambs steady to weak; mostly $9.00@9.50 on better grades; [illegible]

Pittsburgh Stock Market

Following is the official summary of transactions on the Pittsburgh Stock Exchange, Friday, August 29, 1930.

Sales for Saturday.

1930 High	1930 Low	Stocks and Div.	Sales	High	Low	Last Sale	Ch'ge
24	18	Aluminum G Mfg 1.20	100	19	19	19	0
7½	5	Am Austin Car	145	6⅞	6¾	6¾	0
8	7½	Arkansas Gas pfd 60c	100	7⅞	7⅞	7⅞	0
62	46	Armstrong C com $1	25	46	†46	46	—1
41¾	31	Blaw-Knox 1.50	210	35	35	35	—½
28½	24¾	Consol Ice pfd $3	10	27	27	27	—2
50	40	Copperweld Steel*	10	44	44	44	0
3	1¼	Inter Rustless Iron*	410	1⅝	1½	1⅝	+⅛
102½	99½	Kop G & C pfd $6	20	101½	101½	101½	—⅜
4¾	1⅜	Leonard Oil*	150	1⅜	†1⅜	1⅜	—⅛
32⅝	20	Liberty Dairy com	1725	23¼	22½	23¼	+¾
56½	34	Lone Star Gas com $1	545	39½	38	39½	—1
110	104½	Do pfd* $6.50	40	106	106	106	0
6¾	3½	McKinney Mfg	50	6½	6	6½	—2½
33¼	24	Mesta Machine $2	70	27½	27	27	0
45	36	Natl F Proof pfd $3	50	37	37	37	0
25	12	Pitts Forgings 1.60	330	19½	18¼	19½	—1½
27½	13	Shamrock Oil & Gas	950	19	17½	19	—1½
58	34	Stand St Spring $4	100	34¾	34¾	34¾	—¾
33	19	West Pub Ser*	290	19⅞	19¾	19⅞	—⅜
			5,330				
		RIGHTS.					
1¾	¾	West Pub Ser*	650	⅞	⅞	⅞	0

†New low record. *Unlisted. eExtras.

Summary for the Week.

1930 High	1930 Low	Stocks and Div.	Sales	High	Low	Last Sale	Ch'ge
24	18	Alum Goods 1.20	100	19	19	19	0
7½	5	Am Austin Car	200	6⅞	6¾	6⅞	—⅛
10	10	Am W G com*	10	10	10	10	0
8	7½	Ark Gas pfd 60c	665	7⅞	7⅞	7⅞	0
62	46	Armstrong C $1	45	47	†46	46	—3
41¾	31	Blaw-Knox 1.50	295	35	33¾	35	—1
175	150	Bank of P N A 12% e	30	150	150	150	—11
330	305	Colonial Tr 12% e	6	320	318	318	—3
28½	24¾	Consol Ice pfd $3	10	27	27	27	—2
50	40	Copperweld Steel*	130	44	44	44	0
19½	13	D L Clark 1.25	195	13¾	13	13¼	—¼
14¼	7⅞	Devonian Oil 60c	35	9	8½	8½	—½
71½	50	Har Walker $2 e	110	50¼	50	50¼	—¼
4½	1	Ind Brew common	215	2	1⅝	2	0
3	1¼	Int Rust Iron*	2635	1⅝	1½	1⅝	+⅛
123	118½	J & L Steel pfd $7	10	121	121	121	0
35	31½	Jos Horne com	200	34½	34½	34½	—½
102½	99½	Koppers Gas pfd $6	210	101½	101⅜	101½	—½
4¾	1½	Leonard Oil*	150	1⅜	†1⅜	1⅜	—⅛
32⅝	20	Lib Dairy com	5595	23¼	20½	23¼	+2¾
104½	95¼	Do 1st pfd $7	172	105	104	105	+1¼
56½	34	Lone Star Gas $1	2559	39½	36¾	39½	+2½
110	104½	Do pfd 6.50	130	106	106	106	—¼
6¾	3½	McKinney Mfg	75	6½	4	6½	+2½
33¼	24	Mesta Machine $2	370	28	27	27	—½
45½	33	Natl Fireprf com $3	45	36	34	36	+3
45	36	Do pfd $3	50	37	37	37	0
175	150	Peo P Trust 16%	12	150	150	150	—5
11¾	5½	Pitts Brew pfd	20	9½	9½	9½	0
25	12	Pitts Forgings 1.60	680	19½	17	19½	+2
3	2½	Pitts Oil & Gas	135	3	3	3	+½
59½	45	Pitts Pl Glass $2 e	150	48	46	48	+1
23	18	Pitts Sc Bolt 1.40	100	18½	18	18	0
27½	21⅝	Plymouth Oil $2	25	26¾	26	26⅞	+¾
27½	13	Shamrock Oil	1910	19	17	19	+1½
58	34	Stan St Sp $4	120	35	†34	34¾	—1¼
49¾	36½	Un Eng & Fdy 1.60 e	210	39	38½	39	0
22	18	Waverly Oil A	70	21	21	21	—1
52	38	West Air Brake $2	215	39¼	39	39¼	+¼
33	19	West Pub Ser*	1564	19⅞	19	19⅞	+⅛
19	16	Wiser Oil $1 e	100	16	16	16	—2½
			19,558				
		RIGHTS.					
1¾	¾	West Pub Ser*	2370	⅞	¾	⅞	+⅛

†New low. *Unlisted. eExtras.

Closing Bids and Offers.

Banks—	Bid.	Asked.
Commonwealth Trust	...	315
Exchange National	...	82
Peoples-Pgh Trust	150	155
West'n Sav & D	135	...
Miscellaneous—		
Am Austin Car	6¾	7
Am Fruit Growers	16	20
Do pfd	80	...
Ark Nat G com	9¼	...
Do preferred	7⅞	...
Armstrong Cork	...	46
Carnegie Metals	5¼	...
Cent Ohio Steel com	...	21
Clover Splint Coal	46	...
Do pfd	90	...
Consol Ice preferred	25	...
D L Clark	13	14
Devonian Oil	8½	...
*Hach-Lind pfd	60	70
Har-Walk Refrac	50	...
Independ Brew pfd	1⅝	...
*Inter Rustless Iron	1½	1⅝
Jos Horne	34¼	...
Do pfd	105	...
Leonard Oil	1¼	1⅜
Liberty D Prd com	22½	22¾
Do 1st preferred	104¾	...
Lone Star Gas com	39¼	39½
McKinney Mfg com	4¼	7
Mesta Machine	27	...
Natl Fire Proof com	35	37
Do pfd	36½	...
Phoenix Oil com	45	55
Pgh Brewing	3¼	...
Do pfd	9¼	...
Pgh Coal pfd	84	...
Pgh Forgings com	19¾	20
Pgh Oil & Gas	...	3
Pgh Plate Glass	47	...
Plymouth Oil	25½	26
Reymer Bros nc	18	19
Salt Creek Consol	1¾	...
San Toy Mining	03	04
Shamrock Oil & G	19	19½
Stan Steel Spring	32½	35
Union Storage	40	...
Waverly Oil A	20	...
*West Pub Ser TC	19½	19⅞
West Air Brake	38½	...
William Zoller com	...	34
BONDS.		
Austin Car 7s ... 1933	...	98
Pgh Brew 6s ... 1949	80¼	...

*Unlisted.

Quotations on Odd Lots.

The following bid and ask prices were made on the Pittsburgh Stock Exchange on the "odd lot" call but were not officially quoted because the amounts were less than 100 shares, the required unit for official quotations.

WANTED		OFFERED	
20 Pgh Scr & Bolt	18	10 Jos Horne com	35½
20 Reymer Bros Inc	18	40 Pgh Term Warehouse	17
5 Aluminum Goods	18	50 Penn Federal pfd	88
1 Fourteenth St Bank	182	37 Pgh Invest Sec	7½
2 Devonian Oil	9	68 Armstrong Cork	49¼
1 Hazelwood Sav & Tr	310	60 Phoenix Oil com	60
10 U S Glass	4	31 Phoenix Oil com	60
3 Blaw-Knox com	33	3 Jos Horne com	35
3 Allegheny Trust	345	50 Pgh Brewing pfd	9½
50 McKinney Mfg	4	40 Electric Products	20
25 Liberty Dairy	20	25 Carnegie Metals	6¼
10 Aluminum Goods	18	50 Donahoes A	15¾
5 Exchange Nat Bank	77	25 Am Fruit Growers com	18
60 Har-Walker com	50	54 Am Vit Products	15½
40 Pgh Plate Glass	45	300 Phoenix Oil com	65
5 West P S T C	19	5 Allegheny Trust	370
40 West P S T C	19	25 Ruud Mfg	30
200 Phoenix Oil com	45	30 West P S T C	19⅞
10 Pgh Scr & Bolt	18	25 Blaw-Knox com	33½
6 Har-Walker pfd	110	25 Copperweld Steel	48
20 Arkansas Gas com	9	97 Devonian Oil	10
5 Fireproof pfd	38	12 Follansbee Bros pfd	90
1 Peoples-Pgh Trust	150	50 Penn Federal pfd	88
5 McKinney Mfg	4	2 Pgh Scr & Blt	18
25 Std Steel Spring	34	4 Ark Gas com	9
50 Am Fruit Growers pfd	80	35 Nat Erie A	23
30 McCrady Rodgers	50	27 Follansbee Bros pfd	88
12 Penna Ind Units	84	25 Austin Car	7
20 Penna Ind Units	85	10 Nat Erie A	22
5 Blaw-Knox com	44½	10 Plymouth Oil	26
25 Pgh S & Bolt	18	72 Wiser Oil	17½
25 Shamrock Oil	17	15 Petroleum Expl	30
40 Koppers pfd	101	10 Penna Ind Units	84
45 Koppers pfd	101	20 Phoenix Oil com	60
6 Koppers pfd	101	20 Un Eng & Fdy	39
50 U S Glass	4	10 Copperweld Steel	44
10 Koppers pfd	101	25 Copperweld Steel	44
3 Petroleum Expl	29		
25 West P Service	19		

N. Y. BANK STOCKS

NEW YORK, Aug. 30.—Yesterday's bid and asked prices on the stocks of leading New York national banks and trust companies follow:

NATIONAL BANKS	Bid.	Asked.
Bank of America	92	94
Chase National	145	148
Chatham and Phenix	107	109
First National	4975	5050
Manhattan Company	113	115
National City	147	149
TRUST COMPANIES		
Bankers	145	148½
Central Hanover	312	316
Corn Exchange	161½	162½
Chemical	68	69
Guaranty	635	639
Irving	31½	32½
Manufacturers	[illegible]	[illegible]

PETROLEUM PRICES

Pennsylvania (Nat'l Transit Lines)	$2.90
Pennsylvania (S. W. Pa. P. L.)	2.25
Pennsylvania (Eureka Pipe Lines)	2.15
Pennsylvania (Buckeye Pipe Lines)	1.75
Corning (Buckeye Pipe Lines)	1.50
Somerset (Cumberland Pipe Line)	1.30
Ragland grade oil	[illegible]
Western Kentucky	1.35
Lima	[illegible]
Indiana	[illegible]
Princeton	[illegible]
Wooster	[illegible]
Plymouth	[illegible]
Illinois	[illegible]
Waterloo	[illegible]
Saginaw (Mich.) Berea sand oil	[illegible]
Saginaw (Mich.) Saginaw sand, 37 gravity	[illegible]
Bessco gravity	[illegible]

AMN. SMELTING SHARES RICH ORE BODY

Interest in Mining Trust, Ltd. Gives It Participation In Mount Isa Properties

NEW YORK, Aug. 30.—American Smelting and Refining Company recently announced that it had acquired a substantial interest in Mining Trust, Ltd. While it probably will be several weeks before exact amount of this interest is announced officially, it may be ascertained at a special meeting of stockholders of Mining Trust to be held within the next month or so.

It probably then will be revealed that much of the mining and smelting management at Mount Isa, Mining Trust's most promising property, is in the hands of American Smelting and Refining Company. In making the recent announcement, Leslie Urquhart, chairman of Mining Trust, stressed the advantage to his company of having acquired the aid of H. A. Guess and the efficient technical staff of American Smelting is exploiting the Mt. Isa lead-silver-zinc deposit.

BRITISH COMPANY

Mining Trust, Ltd., is a British holding company formed by Leslie Urquhart, a leading English mining man, to take over various mining interests he had acquired in Austarlia and elsewhere, principal of which is Mount Isa Mines, Ltd., owner of the Mount Isa lead-zinc-silver orebody in Queensland, one of the largest and most important lead-zinc-silver orebodies in the world.

Besides the roughly 75 per cent interest Mining Trust will own eventually in Mount Isa Mines, Ltd., it holds a 50 per cent interest in Mount Isa Deep Leads, the other half interest in the extension on the dip of the Mount Isa ore bodies being held by Mount Isa Mines; a 100 per cent interest in the Lawn Hills option and government concession containing promising undeveloped deposits of lead, silver and zinc; a controlling interest in New Guinea Goldfields, a 55 per cent interest in Compagnie Nouvelles des Mines de Villemagne and a 67 per cent interest in Societe des Mines de St. Sebastien d'Aigrefeuille, two mines in France.

TWO FRENCH MINES

Villemagne is a lead-zinc property that is producing about 500 tons of ore a day that can show fair profits with normal prices of lead, and has 3,000,000 tons of ore developed averaging 3 per cent lead, 7 per cent zinc and 2.5 ounces silver a ton. St. Sebastien has ore reserves of 1,000,000 tons averaging 4 per cent lead and 2½ ounces silver a ton. This property is, like the Villemagne deposit, under development. Both properties are of minor importance compared with Mount Isa.

The Mount Isa ore deposit is situated in Northern Queensland, about 600 miles west of Townsville, being on the government railroad that connects with that port. On its development and equipment over £2,000,000 have already been spent.

DICKEY LAUDED BY TEACHERS

Full support and approval of the plan of Supt. Charles E. Dickey to develop a system of character education and moral betterment in the county schools, was voted by the county school teachers at the closing session of their institute yesterday in Memorial Hall. More than 3,000 teachers and principals attended the institute, which was considered the best ever held.

County Supt. Dickey and his assistants were commended in resolutions drawn up by a committee of teachers. The resolutions state that the teachers recognize the marked ability of the superintendent and his assistants in furnishing the best institute programs possible and for promoting the serious study of character education.

Field Museum Gets Chinese Battle Ax

CHICAGO.—(INS.)—A ceremonial Chinese battle ax, carved from gray white jade, has been presented to Field Museum of Natural History by Richard T. Crane, Jr., a trustee of the institution.

The ax is beautifully ornamented on both sides with monster heads, which are symbolic of attack. Four animal heads jut out from the edges.

Modern Turks Use American Phrases

ISTANBUL.—(AP.)—Anglo-Americanisms in Turkey's new vocabulary and considered the latest thing in polite society, give evidence of the republic's rapid backsliding from traditional French influence.

Some favorite expressions as written in the new Turkish alphabet are: Orrayt (all right), halo (hello), viski (whisky), pipo (pipe), golf pantalonu (plus fours), boks (boxing), and fayvokloki (5 o'clock tea).

Favorite expressions used almost daily in the local press are: "Z ravt man in el ravt place"; and "Dat is el kvessun!"—that is the question for bewildered Anglo-Saxons.

Local Stocks in August

Following is the official summary of transactions in the Pittsburgh Stock Exchange in August, 1930, with net changes as compared with the closing prices of the previous month:

High	Low	STOCKS Divs	Sales	High	Low	Last	Chge.
24	18	Aluminum Goods 1.20	280	19½	18½	19	—¾
7½	5	American Austin Car	3374	7	6	6⅞	[illegible]
95	60	American Fruit Growers pfd $7	30	82	78	82	+4
16½	9	Arkansas Gas common	1160	10½	9	9	—1
8	7½	Do preferred 60c	909	8	7⅞	7⅞	[illegible]
62	47	Armstrong Cork $1	45	47	†46	46	—3
41¾	31	Blaw Knox 1.50	1243	35¾	32	35	[illegible]
8	5	Carnegie Metals	1325	7	5	5½	[illegible]
6	5	Consol Ice common	75	5	5	5	
28½	24¾	Do preferred $3	74	27	25	27	+2
19½	13	D. L. Clark 1.25	470	14	13	13¼	[illegible]
14¼	7⅞	Devonian Oil 60c	1320	9½	8½	8½	[illegible]
18	14	Donahoes A $1 e	48	15¼	15	15	[illegible]
93	88	Follansbee Bros $6	20	90	†88	88	—2
71½	50	Har Walker $2 e	710	50¾	50	50¼	—2¾
4½	1	Independent Brewing common	215	2	1⅝	2	
123	118½	J & L Steel preferred $7	160	121	121	121	
35	31½	Joseph Horne common	240	34½	34¼	34½	[illegible]
105	100	Do preferred $6	100	105	105	105	+2
102½	99½	Koppers Gas preferred $6	459	101½	101	101½	[illegible]
32⅝	20	Liberty Dairy common	17664	23¼	20	23¼	+3
105	95¼	Do 1st preferred $7	915	105	100	105	+5½
56½	34	Lone Star Gas $1	14192	39½	35	39½	+1
6¾	3½	McKinney Manufacturing	185	6½	4	6½	+2½
33¼	24	Mesta Machine $2	1975	28½	26½	27	—2½
45½	33	National Fireproof $3	203	37	†33	36	+2
45	36	Do preferred $3	130	38	37	37	—1½
5½	1	Penn Federal common 25c	100	2	1	1	[illegible]
60	30	Phoenix Oil common	10000	60	45	55	+10
5	2½	Pittsburgh Brewing common	50	3½	3¼	3¼	—1¼
11¾	5¼	Pittsburgh Brewing preferred	50	9½	9½	9½	[illegible]
25	12	Pittsburgh Forgings 1.60	2367	20	17	19½	[illegible]
51½	51½	Pittsburgh McK & Yough $3	18	51½	51½	51½	
3	2½	Pittsburgh Oil & Gas	160	3	†2½	3	+⅝
59½	45	Pittsburgh Plate Glass $2e	1181	48	46	48	
23	18	Pittsburgh Screw Bolt 1.40	1980	19	18	18	—1
27½	21⅝	Plymouth Oil $2	2040	27½	25½	26¼	[illegible]
2½	1½	Salt Creek Oil 40c	100	2	2	2	
04	02	San Toy Mining	6500	03	02	03	+01
27½	13	Shamrock Oil & Gas	12161	22	16	19	+1½
58	34	Standard Steel Spring $4	397	38	†34	34¾	—4¼
42	42	Union Storage 2.50	63	42	42	42	
49½	36½	Un Eng & Foundry 1.60e	565	40	37½	39	+1
6	3¼	United States Glass	250	4½	4	4	+1
67½	64	Van Alloy Steel $4	25	64	64	64	—1
22	18	Waverly Oil A	80	21	20	21	+1
52	38	West Air Brake $2	255	39¼	39	39¼	[illegible]
19	16	Wiser Oil $1	100	16	16	16	—2½
175	150	Bank of Pittsburgh N A 12% e	40	161	150	150	—18
330	305	Colonial Trust 12% e	7	320	315	318	+1
90	80	Exchange National Bank 8% e	45	80	80	80	—5
175	150	Peoples Pittsburgh Tr 16%	185	158	150	150	—7
140	135	Western S & Rep Bank 12% e	6	135	135	135	—5
		Total sales	66,269				
81	79	Pittsburgh Brewing 6s	$1,000	81	81	81	
106	95	Shamrock Oil & Gas 6s	4,000	103	102	103	+3
		Total sales	$5,000				
		BONDS UNLISTED					
10	10	American Window Glass common	60	10	10	10	
50	40	Copperweld Steel	1593	46	43	44	—3
3	1¼	International Rust Iron	15015	2	1½	1⅝	[illegible]
4¼	1⅜	Leonard Oil	6465	2	†1⅜	1⅜	[illegible]
110	104½	Lone Star preferred 6.50	285	106½	105½	106	
85½	84	Pennsylvania Ind Units	605	85	†84	85	
33	19	West Pub Service	9541	22	†19	19⅞	—2¼
		Total sales	33,564				
		RIGHTS					
1¾	¾	West Pub Service	22559	1¾	¾	¾	[illegible]

†New low. eExtras.

INVESTMENT TRUSTS

	Bid.	Asked.
Am & Cont Corp	16	17¼
Am & Gen Secur	15	...
Do B	3½	...
Do 6% pfd	44	...
Am Brit & Cont 6% pfd	60	65
Am Composite Tr Shares	9	9⅝
Am Founders	9	10¼
Do 6% pfd	45	49
Do 6% 2d pfd	25	...
Do 7% pfd	49½	53½
Do com pfd ctfs	90	...
Do war	1	...
Am Insurance Stocks	13	15½
Am Util & Gen A	15	18
Do allot ctf	35	40
Assoc Std Oil Shares	9⅛	10½
Atl Sec pfd	42½	45
Do war	8	...
Atl & Pacific Int units	11	21
Do pfd war	15	19
Bankers Nat Inv	26	29
Bancshs Corp	14	17
Basic Industry Shares	7⅞	8⅛
British Type Invest	9	10
Chain & Gen Equities	4	7
Do 6½% pfd	50	65
Chain Store Invest	1	3
Do pfd	45	...
Chartered Invest	21	24
Do preferred	78	80
Chelsea Exchange A	1	3
Do B	...	1
Corporate Trust Shares	7	8⅛
Crum & Foster Ins B	34	37
Do preferred	101	103
Do B	34	37
Do 8 pct pfd	104	...
Deposited Bank Share Ser	10	11¼
Do B	[illegible]	[illegible]
Diversified Trustee Shares A	[illegible]	[illegible]
Do B	[illegible]	[illegible]
Do C	[illegible]	[illegible]
Federated Cap	13	15
Do preferred	15	17¼
First American Corp	13	15
Fixed Trust Shares A	15	17
Do B	[illegible]	[illegible]
General Equity A	6	7
Granger Trade	19	...
Guardian Invest	20	23
Do preferred	50	55
Do with warrants	60	65
Guide Wmmill Trad	[illegible]	[illegible]
Investors Equities	[illegible]	[illegible]
Incorporated Investors	[illegible]	[illegible]
Insurance Trust Shares	[illegible]	[illegible]
Int Secur Corp Am A	[illegible]	[illegible]
Do B	[illegible]	[illegible]
Do 6 pct pfd	[illegible]	[illegible]
Do 6½ pct pfd	[illegible]	[illegible]
Do 7 pct pfd	[illegible]	[illegible]
Investment Co Am	[illegible]	[illegible]
Do preferred	[illegible]	[illegible]
Investment Trust Assn	[illegible]	[illegible]
Investment Trust Associates	[illegible]	[illegible]
Investment Trust N Y	[illegible]	[illegible]
Investors Trustee Shares	[illegible]	[illegible]
Jackson & Curtis Inv Assn	[illegible]	[illegible]
Do Sec Corp pfd	[illegible]	[illegible]
Joint Investors	[illegible]	[illegible]
Leaders of Industry	[illegible]	[illegible]
Major Shares Corp	[illegible]	[illegible]
Mass Invest Trust	[illegible]	[illegible]
Mutual Inv Trust Shares	[illegible]	[illegible]
Mohawk Invest	[illegible]	[illegible]
Mutual Management	[illegible]	[illegible]
Nation Wide Securities	[illegible]	[illegible]
No & So Am Corp	[illegible]	[illegible]
Nor Am Trust Shares	[illegible]	[illegible]
Northern Securities	128	132
Old Colony Invest Trust	[illegible]	[illegible]
Old Colony Trust Assn	[illegible]	[illegible]
Oil Shares Inc Units	[illegible]	[illegible]
Petroleum Trading A	[illegible]	[illegible]
Power & Light Sec Trust	[illegible]	[illegible]
Power & Rail Trustee Shares	[illegible]	[illegible]
Sec Corp gen pfd	112	120
Second Int Sec Corp A	[illegible]	[illegible]
Do B	[illegible]	[illegible]
Do 6s 1st pfd	[illegible]	[illegible]
Shawmut Bank	[illegible]	[illegible]
Selected Am Shares	[illegible]	[illegible]
Spencer Trask Fun Inc	[illegible]	[illegible]
Stand Am Trust Shares	[illegible]	[illegible]
Stand Oil Trust Shares	[illegible]	[illegible]
S W Straus Invest Units	[illegible]	[illegible]
Super Corp of Am Tr Shs	[illegible]	[illegible]
Do B	[illegible]	[illegible]
State Street Invest Corp	[illegible]	[illegible]
Trustee Stand Oil Shares	[illegible]	[illegible]
Do B	[illegible]	[illegible]
Trust Shs of America	[illegible]	[illegible]
Twentieth Cent Fixed T Shs	[illegible]	[illegible]
United Ins Trust Shs F	[illegible]	[illegible]
United NY B&T Shares C	[illegible]	[illegible]
United Oil Trust Shares H	[illegible]	[illegible]
U S & British Int Co Ltd A	[illegible]	[illegible]
Do B	[illegible]	[illegible]
Do $3 pfd	[illegible]	[illegible]
U S Elec L&P Shares A	[illegible]	[illegible]
Do B	[illegible]	[illegible]

LOCAL CURB

(Furnished by Moore, Leonard & Lynch.)

[illegible]

*Guaranteed by the Philadelphia Co. by endorsement. †Guaranteed by Loew's, Inc., by endorsement. ‡Assumed by the Republic Steel Corporation.

THE PRODUCE MARKET

The demand for fruit and vegetables was slow today at the wholesale produce markets in Pittsburgh. There were no changes in quotations.

The poultry markets rested firm, demand fair, supply adequate with few changes in quotations.

The butter, egg and cheese markets remained steady, demand good, supply adequate with slight changes in butter quotations.

Car lot supplies were nominal with [illegible] cars on track. Arrivals included six cars of apples, 3 cabbage, 10 cantaloupes, 1 cucumbers, 4 grapes, 3 lettuce, 2 onions, 3 oranges, 15 peaches, 12 pears, 1 peas, 2 pineapples, 2 plums, 22 potatoes, 1 sweet potatoes, 2 tomatoes and 5 watermelons.

HAY AND GRAIN.

Receipts

Pennsylvania Railroad—Twenty-one and one-half cars of hay, ½ straw, 4 shelled corn and 1 oats. Pittsburgh and Lake Erie Railroad—Three cars of hay.

NEW HAY.

No. 1 timothy	$25.50@26.00
Standard	$24.50@25.00
No. 2 timothy	$23.00@24.00
No. 1 light clover mixed	$24.00@25.00
No. 1 clover mixed	$26.00@27.00
No. 1 clover	$27.00@28.00

STRAW.

Oats	$11.00@11.50
Wheat	$11.00@11.50

YELLOW CORN.

No. 2 shelled	$1.11@1.12
No. 3 shelled	$1.10@1.11

OATS.

No. 2 white	47@48c
No. 3 white	46@47c

PRODUCE.

Beans, hamper	$1.00@2.50
Beets, bunch	[illegible]
Cucumbers, dozen	[illegible]
Do hamper	$1.00@1.50
Cabbage, crates	$1.50@1.75
Cauliflower, California, crates	$2.00@2.25
Do crate	$2.25@3.00
Celery, Florida, dozen	[illegible]
Do crate	$2.00@3.50
Lettuce, Iceberg, crate	$3.50@3.75
Mushrooms, basket	[illegible]
Do pound boxes	[illegible]
Onions	$1.25@1.50
Do crate	$1.50@2.00
Peas, crate	$1.75@2.25
Potatoes, sack	$1.75@2.25
Do barrel, new	$3.50@4.00
Peppers, Florida, crate	$4.50@7.00
Radishes, dozen	[illegible]
Sweet potatoes, hamper	$1.00@1.50
Spinach, bushel	[illegible]
Tomatoes, lugs, chip	$1.00@2.00
Turnips, bushel	$1.25@1.50

EGGS.

Nearby, Firsts	24@28c	Do hennery white	34@37c
Do extra	29@30c	Duck	26@28c

FRUITS.

Lemons, Cal. box	$6.00@7.00	Apples, bushel, new	$1.50@2.50
Bananas, bunch	$2.50@4.50	Figs, fresh	$1.50
Oranges, box	$5.00@8.50	Apples	$2.25@4.00

BUTTER AND CHEESE.

TUB		CHEESE	
92 score, extra	39½c	N. Y. old full cream	30@31c
Standard	39½c		
90 score	38½c	Do new full cream	22@24c
88 score	38c		

PROVISIONS.

[illegible]

POULTRY.

[illegible]

GROCERIES.

[illegible]

CORPORATE EARNINGS

American Woolen Company reports for six months ended June 30 deficit of $2,742,106 after depreciation and charges, compared with deficit in the first half of 1929 of $2,490,159.

Universal Pictures Company for six months to May 3 shows net loss of $575,-[illegible] after giving effect to write-off of loss in cancellation of a theater leasehold in amount of $230,000 and giving effect to profit on sale of capital assets of $818,372. For the same fiscal period of 1929 net profit was $46,171.

International Products Corporation for six months to June 30 shows net income of $127,626 after depreciation, depletion, federal taxes, etc., equal after dividend requirements on 6 per cent preferred stock to 35 cents a share on 322,115 no par shares of common, against $187,706 or 64 cents a share in the first half of 1929.

DIVIDEND NEWS

D and C Navigation 20c. Q. Oct. 1—Sept. 15. Royal Dutch com 12½% A. Sept. [illegible]. Grief Cooperage A 80c Q. Oct. 1—Sept. 15.

Stock Exchange Topics

Air Reduction Company Shows Improvement In Business

Business of Air Reduction Company has been showing a slight but consistent improvement since the middle of July when activity apparently reached a low ebb. Profits in the third quarter probably will be somewhat below the third quarter of 1929, but the usual seasonal increase in activity is expected during the last quarter, which should show satisfactory earnings. The cash position is strong and since profits have been holding up well it seems probable that directors will decide to declare the usual extra at the September meeting.

Another possible barometer of industry is babbitt metal. Industry in one sense might be said to run on babbitt metal which is used in construction of bearings. An increase in the use of this product would therefore be looked upon as reflecting greater industrial activity. The business recession has been reflected in the recent report of the Department of Commerce showing 27,398,181 pounds of babbitt metal consumed in the first seven months this year, against 41,092,883 pounds in the like period of 1929, and 33,199,922 pounds in the first seven months of 1928. The amount of bearing space necessary for certain opeartions has been reduced by better mechanics and this has had its influence on consumption of the metal.

Indications point to the fact that American Tobacco's business has not been adversely affected by the general trade recession. For the five months ended May 31, last, the company had net income of $19,122,800. Estimates are that for the entire year the company will earn $42,500,000, equal after preferred dividends, to $8.50 a share on the 4,687,442 shares of common and common B new stock to be outstanding after the proposed 2-for-1 split-up.

W. C. Allen, president of Yale & Towne Mfg. Co., in a letter to stockholders attributed the reduction of the dividend rate on the company's common stock to shrinkage in the company's profits, resulting from the widespread depression in the building industry. This, he said, caused directors to consider it advisable at this time to institute a conservative disbursement to holders of the common stock. He further stated that company was receiving the same percentage of the total business in its field that it had received in the past. Mr. Allen also said that although the building depression was universal, the decline in construction was much more severe in the United States than in Europe, and that his company's foreign business had been less affected than that in the United States.

Directors of Bohn Aluminum and Brass Corporation meet for dividend action September 3. In view of the sharp decline in earnings and slow recovery of the motor industry there is strong likelihood that the dividends due at that time will be passed. Operations so far in the third quarter have been at a low rate with indications the company will break even or show only a nominal profit for the current period, and unless there is a substantial upturn in automobile business, little improvement can be anticipated in the fourth quarter. Probabilities are results for the full year will fail to equal dividend requirements of $3 a share by a substantial margin.

The month ended yesterday will go down in financial records as one of the dullest in recent years on the stock exchange. Estimating yesterday's turnover at approximately the same figure as rolled up on Thursday, stock exchange transactions for the month totaled about 39,000,000 shares, the smallest since July 27, with the single exception of July, 1928. The turnovers in July two years ago, was 28,793,000 shares and in July of 1927, 37,672,000 shares. Transactions for the current month contrast with the trading volume of 93,459,000 shares rolled up in August last year, and were equivalent to but one third of the record turnover for a month established in October last year, when a total of 131,039,000 shares changed hands.

PRODUCE SECURITIES EXCHANGE

NEW YORK, Aug. 30.—Following is a list of stocks and bonds traded yesterday on the New York Produce Exchange, giving sales and high, low and closing quotations:

Sales	Stock	High	Low	Close
100	Aero Klemm	[illegible]	[illegible]	[illegible]
500	Aero Tool A	[illegible]	[illegible]	[illegible]
200	Am Corp	[illegible]	[illegible]	[illegible]
600	Am Eagle Air	[illegible]	[illegible]	[illegible]
100	Am Rediscount	[illegible]	[illegible]	[illegible]
200	Appal Gas war	[illegible]	[illegible]	[illegible]
300	Brit Can w i	[illegible]	[illegible]	[illegible]
200	Claude Neon	[illegible]	[illegible]	[illegible]
100	Col Pictures pfd	[illegible]	[illegible]	[illegible]
200	Cons Chro w i	[illegible]	[illegible]	[illegible]
100	Do A	[illegible]	[illegible]	[illegible]
100	Corporate Tr Shares	[illegible]	[illegible]	[illegible]
100	Det and Can Tunnel	[illegible]	[illegible]	[illegible]
100	Kolde Sec	[illegible]	[illegible]	[illegible]
300	Inter Rust Iron	[illegible]	[illegible]	[illegible]
200	Jenkins	[illegible]	[illegible]	[illegible]
100	Kane Stores new A	[illegible]	[illegible]	[illegible]
200	Kelvinator	[illegible]	[illegible]	[illegible]
300	Lautaro Nitrate	[illegible]	[illegible]	[illegible]
100	Mal House	[illegible]	[illegible]	[illegible]
100	Maple Prod A	[illegible]	[illegible]	[illegible]
100	Maxwell	[illegible]	[illegible]	[illegible]
700	N I Rio war	15-16	15-16	15-16
100	Nordon	[illegible]	[illegible]	[illegible]
1000	Pet Conv	[illegible]	[illegible]	[illegible]
200	Phantom Oil w i	[illegible]	[illegible]	[illegible]
300	Photocolor N w i	[illegible]	[illegible]	[illegible]
300	Saranac River P	[illegible]	[illegible]	[illegible]
1200	Seaboard Ut Shr wr	[illegible]	[illegible]	[illegible]
100	Shamrock Oil	[illegible]	[illegible]	[illegible]
100	Sylvester Util	[illegible]	[illegible]	[illegible]
300	Trent Process	[illegible]	[illegible]	[illegible]
100	Un Nat pfd	[illegible]	[illegible]	[illegible]
100	Uti Hydro war	[illegible]	[illegible]	[illegible]
100	Irving Trust	[illegible]	[illegible]	[illegible]
5000	Manufacturers Tr	[illegible]	[illegible]	[illegible]
	BONDS			
$18000	Cen Arkl&P 5s 53	98½	98½	98½

LUCKY GIRL
BY HAZEL LIVINGSTON

(Continued from Yesterday.)

Illness Brings Financial Problem to Cathie

WHAT HAS GONE BEFORE

Catherine Paige, elder daughter in a fatherless home, secures her first position in the office of Alfred A. Farnsworth, successful engineer. In the office she meets Gordon Moore, and is instantly attracted to him, and he to her. He easily persuades her to spend the rest of the day "celebrating" her securing a position with Farnsworth, and his securing a contract for an important engineering project. At the end of an innocent and delightful day of lunching and sightseeing with him, Cathie finds herself deposited at her door and nonchalently bidden goodby. She manages to seem as nonchalent as Moore, and only when she is safely inside the house and inside her own room does she cry over her shattered romance. When Frank Prout, known to the family as her "boy friend" telephones asking to see her she says no. In the office several days later she learns from a gossipy office boy that Farnsworth's attractive secretary, Marsha Darrow, is not only "setting her cap" for him, but carrying on a flirtation with Moore. Cathie is forced to remain in the background, unnoticed by Moore while Marsha Darrow gets ready to go to dinner with him.

NOW GO ON WITH THE STORY.

CHAPTER VI.

Marsha Darrow was late to work next morning.

"Where's Miss Darrow?" Mr. Farnsworth demanded, looking at his watch when he came in, at 9:30.

"I don't know," Cathie said. But she knew. Miss Darrow was late because she'd been out with Gordon Moore. And when she did arrive, about 10, heavy-eyed and cross, Cathie found herself watching, fascinated, as she hung up her wrap, and settled herself at the desk at last.

Miss Darrow used a typewriter with rubber keys, to protect her long, rose-lacquered nails. Cathie looked at Miss Darrow's hands, and then at her own and made a mental note to see about liquid polish. There was no denying it, Miss Darrow was pretty. Her face was a little thin, and there was a hard look around her mouth, but no doubt that made her more interesting to men.

Cathie wondered about that. Was it that knowing look that made the young engineers all stop to talk to her? Was that why Gordon Moore liked her? Cathie wondered, trying to analyze the girl's charm. And there was something else she would have liked to ask . . . did Moore ask for her? Even if he forgot her name he might have remembered SOMETHING about her. Enough to say, "Remember me to that new girl you have in the office!" or "How's that new girl turning out?"

Mother Ill
Tells Cathie That She Is Well

But the days went by and Marsha Darrow said nothing, and soon Cathie had something else to think about.

For Mary Paige, who had never been ill a day in her life, was sick.

She had not looked well, for some time. Cathie had noticed that. "Aren't you feeling well, ma?" she had asked over and over. "Well, of course! Why not?" Ma had invariably answered, bustling around the kitchen as she spoke. Now that she no longer went out to work she took pride and pleasure in cooking special meals for the girls when they came home tired at night.

Mary Paige's biscuits, roaring hot, filled with melting butter were something to remember. She could make hamburger and lettuce salad seem like a banquet. And there were special little dishes she made out of apples and brown sugar. And sometimes cornbread, light as sunlight, ready to crumble into nothingness in your mouth . . .

One night Ruth and Cathie met at the corner, and walked up to the house together. They saw it was dark before they got there. They looked at it—the little high-shouldered greyish-white cottage with the strip of lawn and the row of calla lillies along the side, and the fuschia, bright red and blue, growing right up to the front window . . . and not a light inside.

Girls Worried
Mother Goes Ahead With Work

"Ma must have gone down town," Ruth said, in a funny voice.

Cathie nodded. She wanted to run—to get in quickly—to see . . . She knew that Ruth wanted to run, too, but somehow they couldn't. They walked slowly around to the back door, talking—they didn't know what about. But on the back stairs Cathie couldn't hold back any longer. She found the kitchen empty and ran, breathlessly, to the front bedroom and sure enough there was Mary Paige, lying on her bed.

She got up stiffly when the girls rushed in.

"I must have dropped off," she said.

That was all she would say, but her broad, usually rosy face was pale, and her heavy, dark-streaked gray hair lay back from her forehead, dank and hot.

The girls wanted her to stay in bed, to get a doctor, but she wouldn't listen. She said she was all right again and insisted upon going on with the plans for Jean's birthday party, the next afternoon.

Jean's Party
Mary Is Forced to Take Rest

"I could tell Mr. Browning and get home right after school," Ruth offered, doubtfully. She was secretary to the principal and worked all the long afternoons, after her class work was over.

Mary Paige wouldn't hear of it. "I'm as well as I ever was. But maybe I'll run down and see Doolin tomorrow," she said, holding her side. And the next day she put it off until Tuesday, "After the child's party."

Jean had eight young girls in to play bridge. "Fifteen-year-olds apeing their elders," she snorted when Jean first suggested it, but she didn't say no when the girls wanted to borrow two card tables from the Whites, on the corner, and at the last minute she took down the lace curtains and washed them, though they did not need it at all.

"Just tea with lemon and cloves, and bread and butter sandwiches cut thin, Ma!" Jean said. She had been reading about fashionable teas in a book, but Mary Paige knew that Emma Woburn had creamed crab and hot biscuits and a mousse at her birthday party. So she toiled down to the market and bought a hen which she cut up for creamed chicken. Then she made biscuits and fixed the top with orange sugar (Emma Woburn didn't have THAT!) and the dessert was going to be home-preserved peaches with whipped cream and chopped nuts.

And when everything was going fine and you could hear them all enjoying themselves in the parlor, and nobody noticing the hole in the seat of the rocker, and only the biscuits to pop into the oven, Mary Paige sat down. She sat in the old brown chair by the stove, and held her side with her hands. In her sweet, clear voice she said: "Cathie, watch the biscuits . . . I'm a bit faint, with the heat of the stove and all."

A Problem
Mother Has to Go To Hospital

When Dr. Doolin came she insisted that they bring him around the back way, so as not to spoil the party, and Cathie served the refreshments just as if nothing had happened.

"It's the hospital for her, and a long siege," Dr. Doolin admitted, after they had got her to bed. He spoke gruffly, as he always did when he was moved.

"And is there . . . is there any hope?" Cathie quavered.

But he wouldn't say.

Ruth put her head down on the kitchen table. "I can't bear it," she moaned. "I can't. I've been through too much. And now this. With Eddie in South America, and Jean having a party . . . ooh, I don't know how I'll raise the money, I don't, I don't."

Cathie listened. Listened to the sound of Ruth crying hopelessly, to the sound of the bridge party in the front room, to the sick woman's labored breathing. It was a nightmare. She'd wake up pretty soon.

Jean came into the kitchen, starry-eyed. "Cathie, dear, is there any more hot chocolate, and whip cream for the chocolate. The girls just loved the chicken. Oh, what's the matter with Ruth?"

"Headache," Ruth said from between dry lips.

"Where's ma?"

"In her room, resting." Surely Jean would hear the breathing . . . funny how sleeping drafts make people breathe . . But no, Jean didn't hear anything. She took her tray of refilled cups hurried back to her guests.

"I won't have ma go to the county hospital, not if I have to beg on the streets," Ruth lifted her head to whisper.

"Shh—the children will hear!"

"But we've got to plan. I want ma taken care of right. I suppose you could borrow a month or so ahead on your salary? I won't be able to, on account of it being city money."

Cathie nodded. She supposed so.

"I hate to ask you," Ruth said.

"Well, we've got to get the money somewhere. Besides, Mr. Farnsworth is awfully nice."

"Nice!" Ruth sat up sharply, her hair all awry. "Nice! That's why I hate to have you do it. That's why you have to be careful!" Oh, Cathie, you're such a baby. Mind how you go about asking him. Don't you do anything you shouldn't to—to get the money. I won't have it, not even for ma—not if I have to beg on the streets first—"

Cathie turned scarlet. "Don't be silly," she said awkwardly.

"I'm not silly. I'd rather go to Mr. Browning and ask him the name of a loan broker, than have you—"

"Shh—don't talk so loud, Ruth!"

The little girls were saying goodbye. You could hear their laughter, their happy farewells. Cathie suddenly felt very old. Older than her mother, sleeping trustfully on her bed, older than Ruth, with her funny ideas about bosses wanting to take advantage of young girls.

"Oh, stop crying, Ruth!" she cried almost sharply. "I'll ask Mr. Farnsworth all right. I'll ask him tomorrow. I'll have the money, don't worry, I'll get it. Ma'll be all right."

And then, without any warning she put her head on the other side of the table and cried. Not like Ruth was crying. Hard, rasping, coughing sobs.

(Continued Monday.)

(Copyright, 1930, King Features Syn., Inc.)

NORFOLK GROSS INCOME IS REDUCED

Net Operating Revenue Held Up by Reduction in Maintenance Expenses

NEW YORK, Aug. 30.—Norfolk and Western is reporting better net earnings than two years ago, with the increase for the first seven months of 1930 over 1928 totaling $3,597,960.

Unofficial estimates that the road for the whole of 1930 will be able to do at least as well as in 1928, when $21.25 a share was earned on the common stock, apparently have substantial foundation.

In July, though gross railway operating revenue of $8,538,139 was $473,312 less than the $9,011,451 for that month in 1928, the road took expenses in hand and brought them down to $4,818,348, or $822,625 lower than two years ago. They are also $100,612 lower than in June, this year.

JULY GROSS LOWER

July gross was 5.2 per cent below that month in 1928, and the increase in net railway operating revenue was accomplished by reducing maintenance of way and structures, maintenance equipment and cost of conducting transportation.

Norfolk and Western can do this without jeopardizing physical condition of the transportation plant, since it has been so liberal in its outlays for a long period. A recent calculation showed that in the last five years, Norfolk and Western, leading most of the roads of the country, had earned a surplus beyond dividend disbursements amounting to $65 a share.

Current period will not mean a "lean year" for the road as it should rank near third best in point of net income, although substantial under 1929, when $29.06 a share was earned.

COAL MOVEMENTS

August is likely to show operating results similar to those in July. For 19 days of August, gross was $4,830,700, a decrease of $1,123,100, or 19 per cent under August, 1929, but an increase of $192,500, or 4 per cent, over July, 1930. July figures were a decrease of 17.5 per cent under July, 1929.

Coal movement over the lines of the company as yet shows no marked change, but operators look for a seasonal pickup in nearby months. Local coal business as a whole has been good, though not quite up to 1929. Recent movement in that direction has overcome a substantial decrease in tonnage earlier in the year, so that at July 31 the total shipments on this business were 4,133,493 tons, a decrease of only 263,445 under the 1929 season to that date.

DU PONTS FIGHT PROHIBITION

WILMINGTON, Del.—(INS.)—The duPonts and Bayards, of Delaware, chief among the blue blooded families of the "Blue Hen's Chickens," have joined hands in politics for the anti-dry cause.

The duPonts always have been Republicans, staunch and reliable. The Bayards have been the bulwarks of the Democratic party in Delaware, but Pierre S. duPont and his two brothers, Lammot and Irenee have left the arid Republican ranks and through the Association against the Prohibition Amendment are grooming former Senator Thomas F. Bayard for the U. S. Senate, much to the chagrin of the said leaders of both parties.

Bayard already has served as U. S. Senator from Delaware for several terms. His father and grandfather before him were U.

Bombing of Plants From Air Threatened

WILMINGTON, Del., Aug. 30.—(AP.)—Letters threatening to bomb Wilmington's industrial plants from the air unless work is provided for the city's unemployed before September 15 were turned over to police by the Wilmington Evening Journal.

The letters, hand-printed in ink on cheap stationery, were signed, "Unemployed Citizens."

'Join Big Parade' Slogan of Legion

BOSTON, (INS.)—The slogan, "Join the Big Parade to the American Legion National Convention, Boston, October 6 to 9," is being circulated throughout the country by Legion convention officials in an effort to arouse interest in the coming convention.

All mail leaving large business houses and concerns in the city are placing the slogan at the bottom of letters and parcels.

Misses Death

Photo by International Newsreel

MRS MARTIE BOWMAN

Mrs. Bowman, Washington (D. C.) aviatrix who had just stepped from her plane at the air races when George Fernic's plane plunged down and into hers, wrecking both, killing him.

SIGNS INDICATE BETTER TIMES

CHICAGO.—(INS.)—Signs of better times were recently reported as follows by the heating research bureau of the C. A. Dunham Company:

1—The world-wide decline in interest rates, which should aid construction.

2 Greater operating efficiency, with reduced production costs.

3—Reduced inventories, which were not excessive six months ago.

4—Liquidation of business debts, which also were not excessive.

5—Somewhat improved demand for bonds, helping building programs.

6—Passage of the tariff bill.

7—An end to overproduction of automobiles.

8—A feeling that commodity prices are nearing stabilization.

Liquor in Car, Man Arrested by Agents

W. P. Bush, 62, of Gross street, was taken into custody, it was reported, after his automobile figured in an accident on the Freeport road, near Springdale, yesterday. Several prohibition agents who happened by said they found a half pint of whisky in the car and turned it over to the State Highway Patrol.

700 Climbers Prove Long's Peak Popular

LOVELAND, Col.—(INS.)—Long's Peak—once a spot that was accessible only to the most seasoned mountain climbers — has been reached by more than 700 persons thus far this season, Harold Dunning, Loveland climber, who has reached the summit 38 times, announced that an average of 20 persons daily have registered in the mountain club register on the peak.

Platoon System Regulates Hours

The platoon system of police forces is a system of distributing the police force of a city and of regulating the hours on duty of each policeman so that the city will be at all times equally protected. When the men work in shifts of 12 hours, it is called the two-platoon system; when in shifts of 8 hours, three-platoon system.

Tribes Seek Return To Italian Colony

TRIPOLI, North Africa.—(AP.)—The Tribesmen who fled across the French border into Algeria following the Italian advance into Fezzan, have petitioned to be permitted to return, now that the Italians are in control.

Marshal Badoglio, governor of Tripoli, has acceded to their request, and the government of Algeria has promised to co-operate.

Toledo to Be Host To 20 Conventions

TOLEDO, O.—(INS.)—Twenty conventions will be held in Toledo in the next two months, according to a report of L. W. Lehmkuhle, secretary of the convention bureau of the Chamber of Commerce here.

FOREIGNERS GET TAX VOTE

Foreign residents of Yokohoma have been declared eligible to vote in the elections held every year for members of the house tax investigation commission, which fixes taxes for all residences in the port city.

According to the law all house owners are eligible to vote for members of the commission. For years the matter of foreign ballots was not brought up, but recently the question was raised and last December it was announced that foreign owners of houses could take part in the election. It has not been determined whether foreigners can serve on the commission, but the mere fact that they can take part in an election is something without precedent in Japan.

These elections, which [illegible] under the city of Yohohama, do not have to comply with the national election law. Candidates for the committee may solicit votes, take constituency members on automobile or riksha rides; in fact, do everything but openly buy votes. If houses are registered in the name of a minor, as is sometimes done to avoid taxes, the minor is the one who has to vote; that is, if he is old enough to go through the necessary forms of filling in a ballot.

AIR MAIL BAGS FIREPROOF

DENVER.—(INS.) — Fireproof mailbags, the result of several years' work on the part of the Postoffice Department and air mail contractors, will be placed in service soon on the Pueblo-Denver-Cheyenne route, officials of the Western Air Express announced recently.

The new bags will lessen the risk of airmail pilots insofar as they will be able to jump from burning planes instead of staying with their ships in an effort to make a safe landing and save the mail.

The new pouch is made of asbestos with a covering of canvas on both the inside and outside. It is steel riveted on the sides and bottom and has a triple closing device which prevents flames from reaching the contents through the neck of the sack.

The bags weigh 15 pounds.

TEST SUCCEEDS BUT TOO LATE

HONOLULU, T. H.—Back in November, 1928, the city engineer of Honolulu, H. A. R. Austin, undertook some experiments in the ocean currents off Honolulu Harbor. The purpose was to determine whether if the city's garbage and refuse were dumped at sea it would be carried away from the island of Oahu by the currents or brought back to land.

One of the experiments was with bottles, into which Engineer Austin put messages asking any one who found them to return them to him with a note of the circumstances of the finding.

Just one bottle was returned—exactly a year and three months after it was dropped into the water. It was picked up in Lamon Bay, off Mauban, Tayabas, East Luzon, in the Philippines. This is about 5,000 miles from Honolulu.

By the time the bottle got here the city engineer was no longer in office and the city had built an incinerator to burn the refuse instead of dumping it. However, the experiment succeeded.

Rare Painting Believed Raphael

SEVILLE.—(INS.)—A painting which several experts attribute to Raphael has recently been discovered in one of the old churches here. It represents the Virgin Mary with Jesus and St. John and is in a remarkable state of conservation.

The picture was given to the church in 1761 by a grande dame of the Spanish nobility, Dona Maria Anna Perez de Garato Ochoa, who wrote in her testament:

"I bequeath to the Church St. Antoine of Seville a painting representing the Virgin with Jesus and St. John, excellent work of Raphael de Torbino."

MARK SCHOOL'S 165TH YEAR

PHILADELPHIA.—(INS.)—The one hundred and sixty-fifth anniversary of the founding of the University of Pennsylvania's School of Medicine, the first medical school established on the American continent, will be celebrated by the University on October 10 and 11.

The anniversary program will include recognition of a number of recent important developments in the medical field at the university.

Featuring the opening day's ceremonies on October 10 will be a university convocation, where honorary degrees will be conferred by the University upon a number of men who are internationally known in the field of medicine.

Included among these will be Sir Walter Fletcher, of London, executive secretary of the Research Council of Great Britain, and one of the outstanding medical figures in the British Empire, and Prof. A. V. Hill, of the Institute of Physiology, University College, London. Both of these distinguished British medical men will deliver addresses during the anniversary celebration.

WOMEN OF 22 NATIONS MEET

HONOLULU.—(AP.) — Women from 22 nations bordering the Pacific Ocean are expected to attend the second Pan-Pacific women's conference in Honolulu August 9 to 23.

Education, health, industry, social service and government will be discussed by leaders in their respective fields. Mrs. A. H. Reeve, of Philadelphia, president of the International Federation of Home and School, probably will be international chairman.

The largest delegations are expected from Japan, the United States, Australia, New Zealand and Hawaii, while the Philippines, Java, Samoa, China and the Fiji Islands also will be represented.

Greene County Yield Of Grain Average

WAYNESBURG, Aug. 30.—Average yields of early grains, such as wheat and oats, are reported in Greene County, in spite of the drought. The threshing season in Greene County will end next week.

New Bond Offerings Increase in Week

NEW YORK, Aug. 30.—New bond offerings this week totaled $67,907,000, compared with $28,539,500 last week and $6,691,400 in the like week last year.

DELIVER MEAT BY TROLLEY

WASHINGTON.—(INS.)—The trolleys in Pernambuco, Brazil, supply a real public service, Frederick Simpich, in charge of the National Geographic Society's survey party, wrote the headquarters here that meat is delivered to the butcher shops there on trailers attached to street cars.

Among the other "queer things" he chronicled were the smell of an anti-freeze mixture in the Pernambuco taxicabs. They are operated on a mixture of alcohol and kerosene, he wrote, instead of on gasoline. He declared:

"The law makes them put in the kerosene so chauffeurs won't drink the fuel tanks dry."

Another sight Simpich reported was six piano movers in action.

With their path cleared by their leader who walked ahead of them, six men, with thick and strained necks, walked at moderate gait along the sidewalk with a huge piano balanced atop their heads. A faulty move of a single head would mean disaster.

Australia Bushmen Report Oil Find

PERTH, Australia, — (AP.) — Bush blacks have brought a strange oil tale to the mining town of Kanowna.

They say that in the rugged Warburton ranges, in country never visited by white men, there is a place where thick liquid oozes from a cliff and the liquid bursts into flame if a fire stick is applied.

A prospecting party set out for the ranges with 12 camels and provisions for eight months.

Teeth Cavities Laid To Germ Diseases

ANN ARBOR, Mich.—(AP.)—Cavities in teeth are germ diseases which can be stopped by proper diet, according to experiments at the University of Michigan.

Children given this special diet for a year developed no new cavities, and unfilled cavities did not show any increase in size.

Dr. R. W. Bunting, professor of oral pathology who directed the experiments, attributes cavities to Bacillus acidolphus.

Ask Police to Hunt For Fake Collector

Adjt. W. B. Fowle, campaign director of the Salvation Army, has asked police to look for a man who has been soliciting funds in Brookline for the Home Service Fund. He has no connection with the Army, the officer said.

MACHINE DOES WORK OF 150

Sugar plantation men of Hawaii are interested in a report from Louisiana that a new cane harvester has been developed by Dr. Carl G. Muench and that it will do the work of 150 skilled field hands.

This machine, having been tried out in the Everglades canefield, is being perfected and several complete harvesters have been ordered.

The harvesting of cane is one of the serious problems of Hawaiian producers and one of the heaviest items of expense. Cane in the Hawaiian fields nearly always bends just above the roots and often lies at an angle with the ground, making its cutting difficult.

Cane cutting in Hawaii is done by manual labor, which necessitates the use of a large number of field hands, and is comparatively slow and laborious.

Reports that the Muench invention is working out successfully in Florida, both for cutting the stalks and for stripping the leaves from them, will be followed eagerly by the Hawaiian planters.

Slick Guardianship Appointment Asked

OKLAHOMA CITY, Aug. 30.—(AP.)—Petition for their appointment as guardians for three children of the late Thomas B. Slick, independent oil operator, to administer their share of the $75,000,000 to $100,000,000 estate which he left, was filed in Oklahoma County Court by Mrs. Berneice Slick, their mother, and Charles F. Urschel.

Thomas B. Slick, Jr., who is over 14 years old and can legally select a guardian, filed papers nominating his mother and Urschel and asked their appointment by the court. Hearings on the petitions were set for September 9.

Make This at Home

Lines That "Point" to Chic

Pattern 1957

Sun-Telegraph 15c Practical Pattern

By ANNE ADAMS

The popular shoulder capelets continue to form the front bodice of this exceptionally lovely afternoon frock, and the flattering V lines of the bodice are repeated in the joining of the skirt. Another interesting feature of this model is the front inverted pleat . . . new and chic.

Pattern 1957 makes up charmingly in plain or printed fabric . . . flat crepe, georgette, satin, marocain, shantung, etc. Note the pin tucks at the back neck forming a trimming as well as affording a perfectly fitted neckline.

May be obtained only in sizes 16, 18, 20, 34, 36, 38, 40 and 42. Size 16 requires 3⅞ yards of 39-inch material.

No dressmaking experience is necessary to make this model with our pattern. Yardage for every size, and simple, exact instructions are given.

Send FIFTEEN CENTS (15c) in coins carefully wrapped, or stamps, for each pattern. Write plainly your name, address and style number. BE SURE TO STATE SIZE WANTED.

OUR NEW FALL AND WINTER FASHION BOOK, containing exquisite models for adults and children and an excellent assortment of transfer patterns and stamped novelties, is NOW READY. Price FIFTEEN CENTS. Book with pattern, 25 cents. Address all mail and orders to Pittsburgh Sun-Telegraph Pattern Department, 243 West Seventeenth street, New York City.

1957

1.—Enclose 15 cents in coins.
2.—Write clearly NUMBERS of patterns and SIZE wanted.
3.—Write or print your NAME and ADDRESS plainly.
4.—If you want SUN-TELEGRAPH Style Book send 10c extra.
5.—Address your request to

PATTERN DEPARTMENT,
243 West 17th St.,
New York City.

When Ghost Howls, Men Die!!!

THIS legend had exerted a terrorizing influence over a section of Long Island for two centuries. The wraith's fatal howl led Robin Dale to buried pirate gold, a secret map, a complicated love affair, a living ghost and TWO DEAD MEN!

SCRIMLEY'S GHOST

a perfect mystery story, will challenge your interest from the first paragraph. Like Robin Dale, you will be carried along the trail of clues to the correct solution if you understand their significance. See if you can reach the same solution in this latest and most unusual of the

MASTER MYSTERIES
SIX-DAY NOVELETTES
by ARTHUR HOERL

Begins Monday in the

SUN-TELEGRAPH

'MIDNIGHT ALARM' RADIO FEATURE TONIGHT

The Loudspeaker

Music in High Favor
Producing Noises
Sousa on Radio
Room for Biography

By LOUIS REID

The presentation of plays which can compare to that of the Broadway stage remains the last barrier for broadcasters to overcome in their ceaseless search for entertainment.

Louis Reid

For several years they have been firm in the belief that the showmanship of Broadway was not essential to the new medium of radio. New ideas, new procedures of production would be required.

* * *

At last however, they realize showmanship is just as vital to radio as to the theater and they are making plans to enlist leading producers just as they have enlisted leading actors in the work of providing more excitement to the armchairs.

Musical Programs Win Widest Favor

Musical programs always will win the greater favor of the radio public over plays but there must be pauses between musical programs if listeners are not to be set to yawning. It is these pauses, given over to vivid productions of the best of dramatic literataure, which the magnificoes of the michrophone hope to make especially attractive on their menus.

* * *

Meanwhile, musical comedy—the musical comedy of Victor Herbert, Gilbert and Sullivan, Lehar—continues to find a conspicuous place on the loudspeakers. It is ably directed and sung for the most part by men and women who have had long training in the Broadway pastures. Its niche on the air channels is secure.

Also secure is the place of the tunes from Tin Pan Alley. You cannot escape them any more than you can escape the hat check bandits in the restaurants.

* * *

The most graceful greeting at present on the microphone is Health Commissioner Wynne's "Good afternoon, radio audience—and good health to you."

I cannot recall ever having heard on the loudspeakers the "Gaby Glide," the ingratuating melody with which the late Gaby Deslys danced her way to Winter Garden glory.

* * *

Out of pity I have made it a custom to tune off when the average soprano reaches the last bars of "My Hero" from "The Chocolate Soldier."

City Street Noises Easily Reproduced

Among the most agreeable tasks the broadcasters is to convey realistically the noises of the city. Street scenes are produced with such props as a street car bell, a klaxon, a police whistle, the beat to cocoanut shells upon a board. To make a water-front sketch authentic the radio men use a boat chain, a ratchet and a foghorn. The sound of water swishing against a pier or a boat is suggested either by dried peas in a corn hopper or by blowing through a straw into a glass of water.

* * *

Something of the vanished glory of broadway is recaptured occasionally for the divans by the radio appearances of George Rector, the most famous restaurant name in New York's history.

* * *

Despite the dimming of the years and the shocking transformation of Broadway to a street of fruit juice stands and drug store lunch counters, the House of Rector still holds a secure place in the memories of the bon vivants of the town.

* * *

Rector fils, now a director of cuisine for a transcontinental railroad, is an able raconteur. In his radio talks he tells not only of his experience in his restaurants in New York, but describes unusual dishes of foreign lands.

* * *

John Philip Sousa is expected shortly to bring his baton back to the microphones. Sousa has played before more people, they say, than any other director in the history of band music. Once in Glasgow his audience numbered 153,000 people.

* * *

Radio Is Calling For Biographers

There ought to be room on the microphones for famous incidents in the lives of great Americans. The most fascinating chapters of American biography and history are concerned with such incidents. With one or two exceptions, however, they have been strangely missing from the air.

And when the broadcasters finish with the formidable figures of the past they might tap those of the present for the armchairs—the figures, let's say, of John D., Henry Ford, John McGraw, Orville Wright and Andrew Volstead.

(Copyright, 1930, King Features Syn., Inc.)

Saturday, August 30

4:00 P. M.
KDKA—Merry Makers.
WCAE—Recordings
KQV—Baseball scores.
4:15 P. M.
KQV—Children's hour.
4:25 P. M.
KDKA—Baseball scores.
4:30 P. M.
KDKA—Merry Makers.
WCAE—Program.
4:45 P. M.
WCAE—Recordings
4:55 P. M.
KDKA—Ball scores
5:00 P. M.
KDKA—Mrs. Meyrick E. Green, soprano
WCAE—Stock quotations
KQV—Baseball scores; organ recital.
5:15 P. M.
KDKA—Music
WCAE—Recordings
5:25 P. M.
KDKA—Baseball scores.
5:30 P. M.
KDKA—"Your English."
WCAE—Tampa the Magician.
WJAS—Glen Islanders.
KQV—Baseball scores; afternoon classics.
5:45 P. M.
KDKA—"Good News."
WJAS—French lesson.
5:55 P. M.
KDKA—Sport review, William A. Farren
WCAE—Baseball scores.
6:00 P. M.
KDKA—Westinghouse Band.
"Blarney Parade."
The Fall of Jericho ..... Mainzer
Intermezzo ..... Mascagni
Whistling Farmer Boy ..... Fillmore
The Moonlight, the Rose and You ..... Schmid
Venezia ..... Fabiani
Melodies from the Musical Comedy Only Girl ..... Herbert
Whistling Willies ..... Allen
Song of the Volga Boatman ..... Lake
The Blarney Parade ..... Wolfenstein
Vision of Madrid ..... Holmes
Humoresque March, The Circus ..... Fulmore
The Hawaiian Patrol ..... Stewart
WCAE—The Jameses.
WJAS—Studio program
KQV—Hollywood Orchestra.
6:15 P. M.
WCAE—Black-Gold Orchestra.
6:25 P. M.
WCAE—Baseball scores.
KQV—Weather report.
6:30 P. M.
KDKA—Band (cont'd)
WCAE—Black-Gold Orchestra
WJAS—Ted Husing's sportslants; Bill Cunningham, former all-American football star from Dartmouth
6:45 P. M.
KDKA—Floyd Gibbons.
WCAE—Uncle Abe and David.
WJAS—The Vagabonds.
7:00 P. M.
KDKA—Amos 'n' Andy
WCAE—"Italian Folk Songs," by Angelina Casale, soprano; Marjory Clair, pianist
WJAS—Dance music
7:15 P. M.
KDKA—Jersey program.
7:30 P. M.
KDKA—Fuller Man.
Kern Medley.
Good Evening ..... Ensemble
Feeling I'm Falling ..... Orchestra
The Song I Love ..... Orchestra, with vocal interludes
Just a Little Closer ..... Orchestra
Hallelujah, from "Hit the Deck" ..... Quartet
Ten Cents a Dance ..... Orchestra
Dancing With Tears in My Eyes ..... Orchestra
Kern Medley:
Babes in the Wood
Roberta
Show Boat
Look for the Silver Lining ..... Quartet
That Music Medley ..... Orchestra
Bye Bye Blues ..... Ensemble
WCAE—Weather; Helen Kremer, pianist
"Country Gardens."
Military Polonaise Op. 40 No. 1 ..... Chopin
Nocturne Op. 9 No. 2 ..... Chopin
Country Gardens ..... Grainger
Santa's Ballad from "Flying Dutch" ..... Wagner-Liszt
Mist ..... Lisst
Love Dreams ..... Chopin
Scherzo
WJAS—Smiles Milnack.
7:45 P. M.
WJAS—Silver String Trio.
8:00 P. M.
KDKA—Dixie Circus.
"Kid Show."
WCAE—"Pop" concert.
"Anitra's Dance."
Overture to "Fingal's Cave" ..... Mendelssohn
Orchestra
The Hills of Home ..... Fox
Mixed Chorus
Don Giovanni Minuet ..... Mozart
Orchestra
Viking's Song ..... Thiriot
Mixed Chorus
Largo from "New World Symphony" ..... Dvorak
Orchestra
Cossack War Song ..... Parker
Male Chorus
Anitra's Dance from "Peer Gynt Suite" ..... Grieg
Orchestra
Dreams ..... Wagner
Women's Octet
Intermezzo from "Naila Ballet" ..... Delibes
Spring and Youth ..... Gabriel
Mixed Chorus
Finale from "La Source" ..... Delibes
Orchestra
WJAS—Dr. Arthur Torrance, "Exploring the Jungle for Science."
8:15 P. M.
KDKA—The Wonder Dog.
WJAS—Cook's Hawaiians.
8:30 P. M.
KDKA—Vincent Lopez Orchestra
WCAE—"Pop" concert (cont'd).
WJAS—Dixie Echoes
KQV—Saturday Knights.
9:00 P. M.
KDKA—Edwin Stanley organist.
WCAE—The Silver Flute.
WJAS—Hank Simmons' Show Boat.
"Midnight Alarm."
KQV—Knights (cont'd).
9:30 P. M.
KDKA—Dutch Minstrels.
Carson Robison.
That Old Irish Mother of Mine ..... Robison
Tenor solo, Harold Branch
Way Out West in Kansas ..... Robison
Vocal solo, Carson Robison
Little Cotton Dolly ..... Robison
Chorus
In Tombstone ..... Robison
Duet song, Pete Dupont
I Wonder How the Old Folks Are at Home? ..... Robison
Baritone solo, Curt Peterson
Pappie, the Rover ..... Robison
Xylophone solo, Dave Groon
In Sunny Africa ..... Robison
Duet song, Al Bernard
WCAE—General Electric Band
Pryorphone Solo.
Carry Me Back to Old Virginny ..... Bland
In Persian Pen Path ..... Pryor
Excerpts from "Tannhauser" ..... Wagner
Vienna Beauties ..... Richter
Original Fantasia ..... Pryor
Pryorphone solo, Simone Mantia

TEN BEST BETS

By Radio Rex

8:00—WCAE—"Pop" Concert.
8:15—WJAS—Hawaiians.
9:00—KDKA—Edwin Stanley, organist.
WJAS—Show Boat.
9:30—KDKA—Dutch Minstrels.
WCAE—GE Band.
10:00—WCAE—Lucky Strike.
WJAS—Chicago Variety.
10:30—KDKA—Miniature Theater: "Black Bottle."
WJAS—Jesse Crawford.

We Now Present

By DARRELL V. MARTIN,
Radio Editor.

The Swiss bell ringer on Hank Simmons' Show Boat will earn his money tonight. "Midnight Alarm" is the 9 o'clock attraction on WJAS.

* * *

Percy Grainger's delightful "Country Gardens" is on Helen Kremer's piano recital from WCAE at 7:30.

* * *

KDKA has a new program at 9 o'clock by Edwin Stanley, organist. WJAS is to take Chicago Variety over the network for the first time at 10 p. m.

* * *

The "Pop" Concert on WCAE at 8 is to feature a mixed chorus and an augmented male chorus in "Hills of Home" and "The Viking Song." "Largo" from "New World Symphony" and "Anitra's Dance" from "Peer Gynt" are orchestra numbers.

* * *

We think the cast in Miniature Theater, KDKA at 10:30, is the best on the air. Certainly the continuity of this Saturday evening sketch is cleverly written. If you like radio drama well done listen tonight.

* * *

A very clever parlor trick that will mystify your friends will be explained by Tampa the Magician over WCAE at 5:30 this afternoon. Hear Tampa, then see the trick illustrated tomorrow in "We Now Present."

* * *

DO YOU KNOW—

THAT Fred Waring's Pennsylvanians, who received $7,500 last week at the Penn, were booked by Walter Myers for $75 a night eight years ago? The occasion was a dance in Wilkinsburg.

THAT passing the microphone around like a soup-plate is barred at KDKA? At banquets and special affairs celebrities are asked to speak into a stationary microphone. Movement of the mike causes distortion.

THAT the entire staff of WTAM including announcers, engineers and office boys are to give a special "Surprise Half Hour" tomorrow morning at 12:15? It's the first of a series of "home talent" nights.

THAT entertainers are not allowed to "ad lib" on KDKA or WCAE? They must present a written continuity before being allowed to go on the air.

THAT there's a loyalty about radio station employes greater than that in most business organizations except, perhaps, newspapers? They follow zealously every move made by the opposition and even office boys contribute to the suggestion boxes.

* * *

"Twenty Fingers of Sweetness," one of the leading local attractions in the Radio Show Favorites Poll, conducted by the Sun-Telegraph, have been signed by Jim Simpson. Local stars are getting a great play in the poll, with Jessica Dragonette easily the leader over other network stars, even Amos 'n' Andy.

* * *

TODAY'S TID BIT:

There's a certain writer in Pittsburgh who has his waste basket labeled "Static."

The Awakening of the Lion ..... Montani
Floyd Gibbons will relate "An Adventure in Science."
WJAS—Show Boat (cont'd).
KQV—News flashes; variety program.
10:00 P. M.
KDKA—Cub Reporter.
WCAE—Lucky Strike Orchestra.
WJAS—Chicago Variety.
KQV—The Showboat.
Jimmie Carr's Orchestra
10:15 P. M.
KDKA—Broadway Lights.
10:30 P. M.
KDKA—Miniature Theater.
"The Black Bottle."
WCAE—Lucky dance (cont'd).
WJAS—Jesse Crawford, poet of the organ.
KQV—New China Orchestra.
11:00 P. M.
KDKA—Sport review, William A. Farren.
WCAE—Weather; baseball scores.
WJAS—Dance music.
11:15 P. M.
KDKA—Messages to explorers.

Outside Stations

10:00 P. M.
WBAL (1060-282) Baltimore—The Melodeons.
WGN (720-416) Chicago—The Girls.
WJR (750-400) Detroit—Schlossman's Band.
WRAM (1130-265) Rochester—Eastman School.
WLW (700-428) Cincinnati—Air Theater.
WLS (870-345) Chicago—Barn Dance (3 hours).
WOR (710-422) Newark—Astor Orchestra.
WMAQ (670-447) Chicago—Music.
10:15 P. M.
WSM (650-461) Nashville—Barn Dance.
10:30 P. M.
KWKH (850-353) Shreveport—Studio.
KYW (1020-294) Chicago—Stone's Orch.
WLW (700-428) Cincinnati—Variety.
11:00 P. M.
WFAA (800-375) Dallas—Musicale.
WGY (790-379) Schenectady—Boulevard of Dreams.
WHAM (1150-261) Rochester—Mayfield Music.
WEE (1190-216) Cleveland—Singing School.
WLW (700-428) Cincinnati—Cabaret Concert.
WMAQ (670-447) Chicago—Toastmasters.
WJR (750-400) Detroit—Dance.
WRVA (1110-270) Richmond—Concert.
WSB (740-405) Atlanta—Concert.
11:15 P. M.
KTHS (1040-288) Hot Springs—Arlington Orchestra.
1:30 P. M.
WGN (720-416) Chicago—Symphonic dance.
WHK (1390-216) Cleveland—Weikin's Orch.
WHO (1000-300) Des Moines—Orchestra.
WIBO (560-536) Chicago—Orchestra.
11:45 P. M.
KYW (1020-294) Chicago—Kay's Orchestra.
KSTP (1460-205) St. Paul—Song Cycle.
WDAF (610-492) Kansas City—Varied Dance.
WMAQ (670-447) Chicago—Concert Orch.
12:00 Midnight
WFAA (800-375) Dallas—Blue Boys.
WGN (720-416) Chicago—Earl Abel Dundee.
WJR (750-400) Detroit—Meadowbrook.
NBC SYSTEM—Sister's Orchestra to WTIC, WRVA, KPAB.
WLW (700-428) Cincinnati—Hawaiians.
WMAQ (670-447) Chicago—Dance (3 hrs.).
WRVA (1110-270) Richmond—Old Fiddlers.
WTMJ (620-483) Milwaukee—Dance.
12:15 A. M.
KYW (1020-294) Chicago—Stone's Orch.
WJR (750-400) Detroit—WJR Orchestra.
12:30 A. M.
KMOX (1090-275) St. Louis—Orchestra.
WFAA (800-375) Dallas—Variety Hour.
WWL (1280-234) Cleveland—Wilk's Orch.
12:45 A. M.
WGN (720-416) Chicago—Dance Orchestra.
12:45 A. M.
WTAM (1070-280) Cleveland—Hotsdotsa Rhythm Music.
1:00 A. M.
KYW (1020-294) Chicago—Nagle's Orch.
KMOX (1090-275) St. Louis—Earle Dance Orch.
WBBM (770-389) Chicago—Dance.
WENR (870-344) Chicago—Dance Frolic.
WHK (1390-216) Cleveland—Ocean.
WJR (750-400) Detroit—Song Frolic.
WHO (1000-300) Des Moines—Wood Owls.
WLW (700-428) Cincinnati—Orchestra.
Dandelaires
1:45 A. M.
KSTP (1460-205) St. Paul—Orchestra.
WDAF (610-492) Kansas City—Nighthawk Frolic.
KYW (1020-294) Chicago—Nagle's Orch.
2:00 A. M.
WJR (750-400) Detroit—Bergen's Orch.
WLW (700-428) Cincinnati—Gibson Girls.
WTAM (1070-280) Cleveland—Song Shop.
(Cleveland, 1930.)

Chimes

MILDRED REUTER

Chimes you hear between station breaks are played on a small scale of four notes. It is something like a miniature xylophone. Mildred Reuter of KDKA demonstrates the instrument.

DANCE MUSIC TONIGHT

5:30—WJAS—Glen Islanders.
6:00—KQV—Fraternity "5."
7:00—WJAS—Emerson Gill.
7:30—KDKA—Fuller Man.
8:30—KDKA—Vincent Lopez.
KQV—Saturday Knights.
10:00—WCAE—Lucky Strike.
WJAS—Chicago Variety.
KQV—Jimmie Carr.
10:30—KQV—New China.
11:00—WJAS—Emerson Gill.

RETURN POSTAL MAN FOR TRIAL

Philip Timmis, 69, former postmaster at Whitaker, after being a fugitive from justice for eight years, was brought back from Cleveland, O., to face a charge of embezzlement in the Federal District Court. An indictment was returned against him May 4, 1922, accusing him of embezzling $1,126.01 in postal funds. He was said to have disappeared April 4, 1922.

For years the postal authorities continued a search for him and recently Postoffice Inspector J. P. Nolan learned he was living with a daughter of Seventeenth street, Cleveland, where he was known as "Timmins," and earning a living as a carpenter. At the time of his disappearance his wife reported him missing to the postal authorities and a subsequent checkup of his postoffice accounts divulged the alleged shortage.

At the time of his arrest in Cleveland, he attributed the shortage to bookkeeping, saying he "never was much of a bookkeeper, only a carpenter."

Suit Based on Hyde Speech Dismissed

KANSAS CITY, Aug. 30.—(AP.)—A $3,000,000 libel suit brought four years ago by Walter S. Dickey, then owner of the Kansas City Journal-Post, against Arthur M. Hyde, secretary of agriculture, and five officials of the Kansas City Star, has been dismissed for want of prosecution.

The plaintiff charged the esteem in which he was held by friends and neighbors was damaged by publication in the Star of a speech alleged to have been made by Secretary Hyde, former governor of Missouri.

Banker Gets Broken Ribs in Collision

SHARON, Aug. 30.—When two automobiles crashed on the Sharon-Five Points road, five people were injured.

N. E. Peters, cashier of the Greenville National Bank, suffered two fractured ribs. Owen Phipps, manager of the Greenville Commercial College, and Robert Steinbrook, employe of the Greenville Bank, suffered bruises, as did the occupants of the other car, Freeman Barrett, laundry owner, and his wife.

Dressmaker Strike End Believed Near

NEW YORK, Aug. 30.—(INS.)—A settlement of the children's dressmakers' and raincoat-workers' strike, involving more than 3,000 workers, was predicted today for early next week. Action to settle the strike will be taken Tuesday. Higher wages will be granted, it was claimed by strike leaders.

Storm Halts Plane Of British Premier

LONDON, Aug. 30.—(AP.)—Prime Minister MacDonald, attempting to return by airplane from London to his Scottish home at Lossiemouth, was forced by a violent storm this evening to turn back and land at Catterick airdrome, Yorkshire. He boarded a train for Scotland.

Home Week Deficit At Franklin $22

FRANKLIN, Pa., Aug. 30.—Franklin's fourth Old Home Week has officially closed its books, with a scant deficit of $22, which the directors will take care of at their next meeting.

40 Wouldn't Be Too Many Thieves For This Job

PHILADELPHIA, Aug. 30.—(AP.)—The police strongly suspect Ali Baba and his forty thieves had something to do with the city's "biggest" robbery.

The beam of a steam shovel, 40 feet long and weighing ten tons, was stolen from a sewer construction job in the Drexel Hill section. A steel bucket, weighing three-quarters of a ton, and a cable, weighing about a thousand pounds, also were carted off.

Pames M. Kohler, an executive of the Delaware County Construction Company, reported the theft to police.

RUM, BEER, CAR TAKEN IN RAIDS

Wilkinsburg, Clairton, Sewickley and downtown Pittsburgh were invaded by prohibition agents who demolished a wildcat brewery, a moonshine plant and seized a liquor-laden automobile yesterday.

Detecting an odor of beer from a one-story garage at West and Kelly streets, Wilkinsburg, the agents stepped in and found 2,000 gallons of beer and 500 gallons of beer mash, they reported, the owner of the plant was being sought.

A 150-gallon still seized, agents said, in the home of Abraham Shaheen, 50, of 210 Mitchell avenue, Clairton, resulted in his arrest.

Caught, according to agents, transporting 10 gallons of moonshine in an automobile at Cherry way and Smithfield street, Joe Hannan, 48, of 1 Congress street, was held in $1,000 bail.

Whisky and home brew were reported confiscated in raids on dwellings at 306 Centennial avenue, and at 365 Ferry street, Sewickley. Margaret Merkle was released on her own recognizance in the raid of the Centennial avenue residence, raiders asserted.

GERMANS READY FOR NEXT HOP

BUFFALO, N. Y., Aug. 30.—(AP.)—Strengthened by installation of a new rear strut, the Dornier-Wal flying boat, the Whale, was ready today to continue its flight to Chicago.

Capt. Wolfgang von Gronau, the plane's pilot, and the other three members of the German trans-Atlantic crew, spent the night at Niagara Falls.

During the flight from New York yesterday the flying boat weakened a rear strut and caused Capt. von Gronau anxiety until officials of the Consolidated Aircraft Corporation assured him the parts could be replaced within a few hours. The parts were made and installed last night.

FALLING PLANE SCALPS WOMEN

WILLWOOD, N. J., Aug. 30.—(AP.)—Two women were partly scalped when a student pilot lost control of his plane and it crashed into the top of an automobile parked at Wildwood Gables.

The women are Mrs. Mary White, 54, Camden, N. J., and Mrs. Emma Laute, Mantua, N. J. Each lost a portion of her scalp, but at a hospital it was said they probably would recover.

The airplane was piloted by David McKibben III, of North Wildwood, with Park Reed, pilot, from whom he was taking lessons, also aboard. The fliers escaped without serious injury and were held in $1,500 bail each.

JANESVILLE, Wis., Aug. 30.—(INS.)—Rock County authorities began an investigation today into the airplane crash which late yesterday killed William Hinkle, 33, a student pilot, and Thieron Miller, 23. Both were burned to death when the plane burst into flames as it struck the ground.

POSSE TRAILS RUM SLAYER

EUGENE, Ore., Aug. 30.—(AP.)—Vic Sutherland, 67, alleged Marcola (Ore.) moonshiner, wanted for the murder of Joe Saunders, deputy game warden, and Oscar Duley, Eugene policeman, was believed hiding today somewhere in the fastness of the Mohawk Valley near here.

A large posse, armed with rifles and machine guns, prepared to renew its search for him.

Duley was wounded fatally Thursday night when he halted a liquor-laden automobile driven by Sutherland. About an hour later Game Warden Saunders and Deputy Sheriffs Lee Bown and Rodney Roach forced open the door of the Sutherland residence in search for the alleged killer.

A hail of bullets greeted the officers. Saunders fell dead, shot through the heart. Bown and Roach were seriously wounded. Sutherland escaped.

ALTUS, Okla., Aug. 30.—(AP.)—Posses continued a search today for alleged rum runners who last night shot and killed Elmer L. Carter, 32, a deputy sheriff, and seriously wounded Joe Whitt, Altus policeman, when the officers attempted to halt their truck, believed to contain a shipment of liquor for Borger, Tex.

Cleveland to Get Poet Virgil's Bust

CLEVELAND.—(INS.)—An offer of the Italian government to present the city of Cleveland a bronze bust of Virgil, to be placed in the Italian cultural garden here, has been accepted by City Manager Daniel Morgan.

OBITUARY

Sunderman Funeral.

Funeral services will be held tomorrow afternoon for Julius Sunderman, 79, who died Thursday in his home in Bucyrus street, Elliott. The services will be held at the family home and burial will be in the Greentree Cemetery. Mr. Sunderman came to Pittsburgh from Germany 40 years ago and until 18 years ago worked for the Pittsburgh Railways Company. He was a member of the German Evangelical Protestant Church of the West End. Mr. Sunderman leaves his widow, Mrs. Fredericka Wesselman Sunderman; two sons, William Sunderman, of Mt. Lebanon, and Carl W. Sunderman, of Pittsburgh; three daughters, Mrs. William Roedler and Mrs. Henry Baumgratz, of Pittsburgh, and Mrs. Howard Richings, of Boston; seven grandchildren and two great grandchildren.

Malcolm F. Lewis.

Malcolm F. Lewis, 42, a former Pittsburgher, died in his home at Grand Rapids, Mich., according to word received here. He was an employe of the Pennsylvania Railroad and last February had been transfered to Grand Rapids as trainmaster of the Grand Rapids division. While in Pittsburgh he worked as assistant passenger train master of the Pittsburgh division. He was born in Pittsburgh and had lived here until February. He leaves his widow and two children and a brother, Raymond Lewis, athletic director of the Pittsburgh division of the railroad.

Airplane Rides Cut to $1 for Labor Day

A special feature of the Labor Day program at the Pittsburgh-Butler Airport will be the offer of airplane sightseeing trips for $1 a ride, according to George R. Hann, president of the Pittsburgh Aviation Industries Corporation. This is the first time in this district that the offer has been made.

"We are taking this step," said Hann, "in order that as many people as possible will realize the safety, comfort and convenience of air travel."

$250,000 READY FOR RIVERS

WASHINGTON, Aug. 30.—Col. Frederick H. Payne, acting secretary of war, has announced the allocation of $250,000 of War Department river and harbor funds for work on the Allegheny and Monongahela rivers in Pennsylvania.

The money will be used for maintenance and operation of the locks and dams, $200,000 going to the Monongahela and $50,000 to the Allegheny.

Egyptian Rebels Damage Lampposts

CAIRO.—(AP.)—Almost 1,500 lampposts have been damaged in political disorders here. Youthful demonstrators used them as barricades against police and troops and smashed others for no discernible reason. Replacement cost of each post is about $150.

15-Foot Sea Beast Caught Off Genoa

GENOA, Italy.—(AP.)—A "sea elephant," weighing 300 pounds, and more than 15 feet long, was hauled up here by fishermen and killed with knives after a hard fight. It was the biggest of the species caught on the Ligurian coast this summer.

Lawyer of Naples Dons Church Robe

PISTOIA, Italy, — (AP.) — Attorney Arturo Fabbrini, one of the leading lights of the Naples bar, assumed the white robe of the Dominican order and was ordained priest here. Hereafter the brilliant lawyer will be known simply as "Fra" or "Brother" Rosario.

Paid $2,000 Yearly As Lieut. Governor

MADISON, Wis.—(INS.)—Wisconsin's next lieutenant governor will be the lowest paid state official, receiving even less money than members of the legislature. The old salary of $2,000 for the term of two years remains in force for this position.

DORMONT HOST TO FIREMEN

Thirty fire trucks from many sections of Western Pennsylvania took part in the twentieth anniversary parade of the Dormont Fire Department last night. In the line were the first borough firemen, the first hand-drawn apparatus, and the first horse and horse-drawn engine. The horse was pensioned by the borough several years ago. Prizes were awarded as follows:

Best band, New Kensington; best drum and bugle corps, Canonsburg; company of 20 or more men coming longest distance, Dunbar; best appearing heavy-type pumper of 750 gallons, Brentwood; best appearing heavy-type truck, Whitaker; best appearing light pumper, West Park; best appearing light padder, Millvale; company with most men, Pitcairn; company with best ladies' auxiliary or boys' drum and bugle corps, Elizabeth; special prize, Police and Firemen's Post, Veterans of Foreign Wars, Pittsburgh, and best float, Ingram.

Polish Statesman Beaten by Officers

WARSAW, Aug. 30.—(AP.)—The vice marshal of the Polish diet, Jan Dombski, was beaten senseless by three officers and a non-commissioned officer in uniform.

The attack occurred yesterday in front of his house. Dombski is the leader of the Peasants Party, which was violently attacked by Prime Minister Pilsudski Wednesday in an interview.

Boy, 14, Who Killed Stepfather Indicted

SOMERSET, Pa., Aug. 30.—(AP.)—An indictment charging murder was returned by a grand jury here against Rodney Williams, 14, boy who shot his stepfather, James LaBrello, 44, last July. The lad told authorities he shot the man in defense of his mother, who, it was claimed, was being mistreated by her husband.

RADIOCAST
FIRST CHURCH OF CHRIST, SCIENTIST
635 Clyde Street, Pittsburgh, Pa.
WILL BROADCAST ITS SERVICE SUNDAY MORNING, AUGUST 31, OVER KDKA, AT 11 O'CLOCK, E. D. S. TIME.
Subject: "Christ Jesus"

16-DAY SEASHORE EXCURSIONS
September 3
$15.60 ROUND TRIP TO Atlantic City and Other Southern New Jersey Resorts
Asbury Park and Northern New Jersey Resorts $16.80 Round Trip
Similar Excursions September 17
City Ticket Office, William Penn Way and Oliver Avenue, Union Trust Building, or to Ticket Agent, Pennsylvania Station or East Liberty
Pennsylvania Railroad

JOIN THE MYSTERY CAR CONTEST!

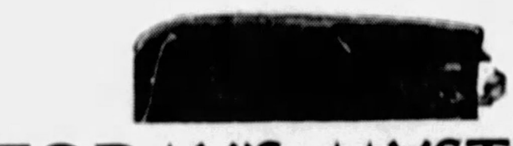

TODAY'S MYSTERY CAR

20 Guest Tickets Every Day to Loew's ALDINE THEATER! In the MYSTERY CAR CONTEST. Start Today!

The car, incompletely described above, is offered for sale by a Pittsburgh Automobile Dealer. Find the Classified Ad giving complete information about this car among the "Automobiles For Sale" Ads in the Classified Section. When you do, cut it out and paste it over the incompleted ad above, paying particular attention to the dealer's name. Then, in your reply, send the clipping of this ad and state what NEW car or cars this dealer mentioned handles.

The TEN PERSONS submitting the most accurate, neatest and original replies for today will each receive TWO GUEST TICKETS TO LOEW'S ALDINE THEATER. In case of a tie, duplicate awards will be given tying contestants. Date your reply carefully and mail it not later than midnight tomorrow to The Manager, Classified Department, Pittsburgh Sun-Telegraph. Go ahead—try it. Look for the hidden ad now.

STANLEY SMITH and GINGER ROGERS in "Queen High," now appearing at Loew's Aldine Theater

The Mystery Car is advertised each day by one of the following dealers:

Oldsmobile Pittsburgh Co. — Studebaker Sales Co. — Lowe Motor Co. — Pittsburgh Auburn Co.
Samson Motor Co. — Royston Cadillac Co. — Keystone Buick Co. — Frank D. Snapp, Inc.
Kilroy Motors, Inc. — H. F. Gleason Motors, Inc. — Dormont Oldsmobile Co. — Miller Motor Co.
Smith Chevrolet Co. — S. C. Lewers, Inc. — Barnes Motor Co. — L. H. Rutherford, Inc.
C. A. Rehtmeyer — Irwin-Vonderau Motor Co. — B. F. Stout — Tomlinson Motor Co. — R. J. Bauman

LOCAL' TYPOS GAIN TOURNEY SEMI-FINALS

SUN-TELEGRAPH SPORTS

BEST IN PITTSBURGH — SATURDAY, AUGUST 30, 1930 — THIRTEEN

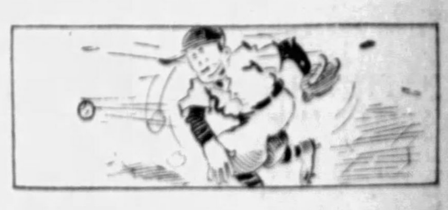

BUCCOS MEET REDS TWICE

SPORT COMMENT
by JAMES J. LONG

Ferrell Nears Record.
Old Bucs in Hub Game.
Kauffmann's Latest Feat.
Pirates' Long Battles.
Hot Stage in Flag Race.
Indoor Boxing to Open.

MAY BREAK MARK FOR TWO-YEAR WINS

WESLEY FERRELL, Cleveland pitching ace, with 12 straight victories to his credit, may not equal nor beat the American League record of 16 successive wins, set by Walter Johnson and Joe Wood in 1912, but if he can grab off four more decisions between now and the finish of the season, even though they are not consecutive, he will hang up a new mark of a different sort. He will have won more ball games than any other pitcher ever did in his first two years in the big show. That record is now held by Grover Cleveland Alexander, who won 47 and lost 30 games in his first two seasons with the Phillies, for a percentage of .610.

Wesley Ferrell

Last year Ferrell won 21 and lost 10, and up to date this season he has won 23 and lost 9, making his complete record 44 victories against only 19 defeats, a percentage of .698. He is practically certain to wind up the two years with a better percentage than Alex made, and has a fair chance to beat Old Pete's total of 47 wins. Before Ferrell reached the 44 mark, Charley Root, of the Cubs, was credited with the closest approach to Alexander's figures. Root won 44 and lost 32 during his first two campaigns.

AMONG THE OTHER star pitchers of the past and present, Cy Young and Eddie Plank made the best records in games won during their first and second years. Young won 37 and lost 29, while Plank won 37 and lost 36. Dazzy Vance won 36 and lost 27, Remy Kremer won 35 and lost 18, Christy Mathewson won 33 and lost 35, Walter Johnson won 27 and lost 39, Joe Wood won 23 and lost 20, Lefty Grove won 23 and lost 25, and Burleigh Grimes won 22 and lost 25.

Ferrell has been particularly good against the strong clubs. In two seasons he has beaten the A's nine times in 11 games. This year he has taken the Mackmen for five out of six, the Senators for three in a row, the Yankees for three out of five, the Tigers for three out of six, the Browns for two out of three, the White Sox for three out of four, and the Red Sox for four out of five. He showed his class against the Yanks a few days ago, with runners on second and third, none out, and Ruth, Gehrig, Lazzeri and Cooke coming up. He fanned Ruth for the third time in the game, filled the bases by walking Gehrig when the latter refused to hit at bad balls, fielded Lazzeri's tap for a force-out at the plate, and struck out Cooke to end the inning. Not one of the four Yank sluggers had hit a ball past the pitcher's box. A rather fair sort of pitching.

TWO OF THE mightiest Pirates of other days have accepted invitations to play in an old-timers' game at Boston on Monday, September 8. They are Honus Wagner and Fred Clarke, and they will line up with a team of former major league stars from various clubs against an outfit of old Boston players.

Clarke, making the long trip from his Kansas home to join with Wagner in representing the old Pirate world champions and winners of four pennants, will arrive in Pittsburgh next Thursday morning and leave with Honus for Boston on Saturday night.

Honus Wagner

AMONG THE OTHER luminaries of the past appearing in the game will be Ty Cobb, Cy Young, Eddie Collins, Roger Bresnahan, Fred Tenney, Bill Dineen, Freddie Parent, Jack Barry, Joe Tinker, Johnny Evers and Jimmy Archer. Wagner and Clarke always were great favorites in Boston, as elsewhere, even when rivalry between the Hub and Pittsburgh was keenest in 1903, the year in which the Pirates and Red Sox revived the world series, and their coming is being hailed by Boston fans as one of the high spots in connection with the game.

IT MAY BE no great trick to win a golf match when you're far out in front and everything is breaking your way, but it takes a real champion to fight his way from behind and win out in a 36-hole final after being left four down at the end of the first 18.

Carl Kauffmann's great uphill fight to a 3-and-2 victory over Bob Graham, retaining the city public links title, after a discouraging morning round, would have proved Kauffmann the class of the local free linkers even if he had not established that fact by winning the crown three times previously. Only a golfer who is a champion in every quality could have done that, and against a foeman such as Graham. Unquestionably Kauffmann is alone in his field here.

EIGHT GAMES of greater length than the 26-inning battle between the Cubs and Cardinals in Chicago on Thursday have been played in the two big leagues, and the Pittsburgh club was mixed up in no fewer than three of them.

The longest route ever traveled by the Bucs was 22 innings. They lost to the Robins at that distance in Brooklyn on August 22, 1917, the score being 6 to 5. On July 17, 1914, they were defeated by the Giants at Forbes Field, 3 to 1, in 21 innings, and on August 1, 1918, they beat the Braves in Boston, 2 to 0, in the same number of rounds.

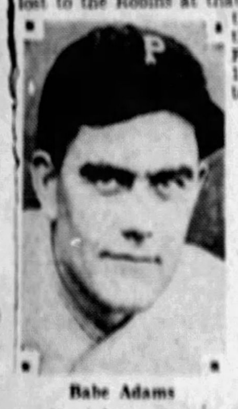

Babe Adams

TWO OF THE Pittsburgh club's long games brought major league records that still stand. The first was set by Babe Adams in the Marathon with the Giants here 16 years ago, the longest major league game ever played in this city, when he pitched the entire 21 innings without giving a base on balls, the distance record for control in a single contest. Adams lost his game to Rube Marquard in the twenty-first round, when, with two out, Larry Doyle punched a home run through Joe Kelly in center field after Rob Bescher had singled. The other record was established in the 2-to-0 21-inning game in Boston in 1918, when the clubs went through 20 innings without scoring, the longest stretch ever played in one game before one side or the other made a run. Erskine Mayer and Wilbur Cooper pitched that game for Pittsburgh, and Art Nehf went the whole route for Boston. Cooper's life on a force-out, singles by Tommy Leach and Max Carey and a double by Billy Southworth broke it up.

THOSE CUBS HAVE been doing some remarkable fighting in coming from behind and breaking down big leads to deadlock games or pull them out of the fire, but the terrific going may exact a heavy toll from the club in general as well as from the pitching staff. With the latter crippled by injuries to Charley Root and Fred Blake and the other flingers in danger of being overworked, there is a dangerous stretch of schedule ahead of the Bruins even before they start on their hard Eastern trip.

Following the tough series with the Cards, the league leaders must play three games in Cincinnati on Monday and Tuesday, and they haven't had much luck in that town. Then they've got to play four games with the Pirates here and one in Chicago next Sunday, which spells more trouble. Meanwhile the Cards must play three games here with the Pirates on Monday and Tuesday, and they've been able to beat the Bucs only four times in 16 meetings so far, following with four games against the Reds.

WITH THE PIRATES getting eight straight cracks at the Cardinals and Cubs, and neither the Giants nor the Robins gaining any

(Continued on Page Fourteen)

DETROIT ACE WINS LINKS CROWN

GAMES TODAY.
Semi-Finals.
Pittsburgh vs. Chicago, Magee Field, 10 a. m.
Cincinnati vs. Washington, Frick Park, 10 a. m.

FINAL GAME.
Semi-final winners at Magee Field, 3 p. m.

RESULTS YESTERDAY.

Pittsburgh	3—New York	2
Cincinnati	17—Detroit	13
Washington	15—Chicago	4

THURSDAY'S RESULTS.

Washington	16—Detroit	3

WEDNESDAY'S RESULTS.

Pittsburgh	13—St. Paul	6
Chicago	12—Washington	7
Detroit	8—New York	2
Cincinnati	17—Cleveland	9

TUESDAY'S RESULTS.

Pittsburgh	14—St. Louis	9
Washington	15—St. Paul	4
Cincinnati	16—Boston	6
Chicago	22—Cleveland	3
New York	25—Indianapolis	0

MONDAY'S RESULTS.

New York	5—Pittsburgh	2
St. Paul	11—Boston	3
Chicago	10—Cincinnati	5
Detroit	14—Indianapolis	7
Washington	21—St. Louis	2

By TOM BIRKS.

The 1930 baseball championship of the International Printers' Union will be decided today as the annual title tournament of the Typos convention comes to a close after a week's stand here.

In the semi-final games this morning, Pitt and Chicago and Washington and Cincinnati will clash. The local Typos meet Chicago at Magee Field at 10 o'clock and Washington, defending champions, engage Cincinnati at Frick Park. The winners will tangle this afternoon at 3:00 o'clock at Magee Field.

Local fans got a big kick out of the Pittsburgh Chapter's 3 to 2 victory over New York at Frick Park yesterday. Manager Skeets Nelligen, of the home team, turning in a Frank Merriwell act by hitting a home run in the ninth to win the game.

Detroit and Cincinnati put on a long winded slugfest at Magee playgrounds, Cincy finally won the game 17 to 13. The fans were plenty tired when the last put out was made.

CHAMPS VICTORS

Washington, defending its championship, secured sweet revenge by handing Chicago its first defeat in the series. The Senators hit the ball hard in the second game at Magee Field and won by a 15-to-4 score.

Today is another day with the baseball followers of the Printers tourney, but yesterday was the final day of the golfing championship over the classy links at Alcoma Country Club, and when the 72 holes of medal play was over, Charlie Radabaugh of Detroit had the 1930 championship trophy tucked under his belt. His score was 326 for the 72 holes.

Ed Gableman, of Cincinnati, the 18-year-old apprentice, who was the favorite to cop the event, was second with 328. Gabelman had led the parade three days but a wonderful last round copped the trophy for the Detroiter.

DETROIT COPS TITLE

The team championship also went to Detroit, Radabaugh and Ryan of the Michigan city teamed well enough to have an aggregate score of 695. The scores:

C. D. Radabaugh, Detroit	79	77	82	326
Ed Gableman, Cincinnati	79	82	77	328
J. Hulsart, Minneapolis	80	80	79	339
H. A. Ryan, Detroit	79	80	80	339
T. Kabel, Pittsburgh	84	82	78	344
T. Bryden, New York	85	100	80	365
Dave Hall, New York	84	96	86	366
Jay Dugan, Boston	87	94	86	367
F. T. McLaughlin, Detroit	93	100	86	379
J. Snyder, Indianapolis	88	95	97	380
Ed Stackhouse, Pittsburgh	90	110	91	391
Phil Ogden, Cincinnati	98	100	94	392
W. B. Clark, Pittsburgh	95	111	86	392
J. Hoban, Pittsburgh	97	104	97	398
W. Whitney, New York				Withdrew
G. H. Green, New York				Withdrew

Following the completion of the

(Continued on Page Fourteen)

Major Leagues

GAMES TODAY.
NATIONAL LEAGUE.
CINCINNATI AT PITTSBURGH (2).
Boston at Philadelphia.
Brooklyn at New York.
St. Louis at Chicago.
AMERICAN LEAGUE.
Chicago at Cleveland.
Detroit at St. Louis.
Philadelphia at Boston.
New York at Washington.

STANDING OF THE CLUBS.
National League.

	Won.	Lost.	Pct.
Chicago	73	50	.593
New York	69	51	.575
Brooklyn	63	57	.525
St. Louis	61	58	.513
PITTSBURGH	60	60	.500
Boston	57	68	.456
Cincinnati	52	71	.423
Philadelphia	42	83	.336

American League.

	Won.	Lost.	Pct.
Philadelphia	77	39	.664
Washington	70	49	.588
New York	69	49	.585
Cleveland	67	52	.563
Detroit	63	55	.534
St. Louis	59	59	.500
Chicago	51	70	.421
Boston	44	81	.352

RESULTS YESTERDAY.
NATIONAL LEAGUE.

New York	3—Brooklyn	2
Boston	5—Philadelphia	4
Chicago	9—St. Louis	8
Pittsburgh-Cincinnati, rain.		
*Seven innings.		
†Thirteen innings.		

AMERICAN LEAGUE.

†Chicago	3—Cleveland	0
St. Louis	9—Detroit	8
Others not scheduled.		
†Thirteen innings.		

GAMES TOMORROW.
NATIONAL LEAGUE.
PITTSBURGH AT CINCINNATI.
Boston at New York.
Philadelphia at Brooklyn.
St. Louis at Chicago.
AMERICAN LEAGUE.
Detroit at Chicago.
Cleveland at St. Louis.
New York at Washington.
Philadelphia at Boston.

Believe It Or Not By RIPLEY

(On request, sent with stamped addressed enveloped, Robert L. Ripley will send proofs and details of anything depicted by him in these cartoons.)

MITHRIDATES VI
King of Pontus
COULD DRINK POISON
WITHOUT ILL EFFECTS
Inventor of the Antidote
"MITHRIDATE"
(Containing 72 Ingredients)
FIRE OPAL
WITH A SHRIMP
INSIDE IT—
Owned by James Ford, Wilmington Cal.
E V I L H E L P L E H L I V E
D E V I E L P S H L E I V E D
E D E V L P S H S P L V E D E
H E D E P S H I H S P E D E H
T H E D S H I M I H S D E H T
H E D E P S H I H S P E D E H
D E V L P S H S P L V E D E
D E V I E L P S P L E D V E D
E V I L H E L P L E H L I V E
"THE DEVIL HELPS HIM"
CAN BE READ 194,480 WAYS
— BEGINNING AT THE CAPITAL T AT EITHER END OF MIDDLE LINE
WATER FROM THE ROOF OF THIS HOUSE FLOWS INTO 2 DIFFERENT RIVERS — 36 MILES APART
Owensburg, Ind.
ELMER GRIFFIN BEAT "LITTLE BILL" JOHNSON 6-1 WITHOUT USING A RACKET
HE CAUGHT AND THREW THE BALL.
San Francisco, 1928

© 1930, King Features Syndicate, Inc., Great Britain rights reserved. 8-30

EXPLANATIONS OF RIPLEY'S CARTOONS OF YESTERDAY: THE BIRTH OF A MOUNTAIN—Mount Izalco, a volcano, of San Salvador, Central America, was "born" February 23, 1770. Since its birth it has never ceased to erupt ashes and stone through its three craters. It is continuously enveloped in a column of fire, and ships can be guided by it at night. Hence its name of the "Lighthouse of Salvador." AN ALBATROSS CANNOT FLY FROM THE DECK OF A SHIP—My statement about the albatross is based on actual experiment. Some ornithologists explain it on the grounds that the wings of the albatross resemble those of an airplane to a greater degree than those of any other bird, and that the albatross requires a long runway before it can rise into the air.

TOMORROW—THE KAABAH, THE BLACK ROCK

ARNOLD SETS SPEED MARK

ALTOONA, Aug. 30.—Billy Arnold, Indianapolis and Altoona winner, yesterday annexed the world's board track speed record for two-man cars when he qualified for Monday's 200-mile championship race at 124.3 miles an hour. The mark was two miles an hour faster than the 122.3 record he hung up in qualifying for the June classic. At present he holds the coveted pole position in the Labor Day starting lineup.

A high wind which kept qualifiers off the track the greater part of the afternoon probably cheated Arnold out of a higher mark.

It was the Chicago youth's first run on the boards since he won the Flag Day classic in June. His Hartz-Miller special arrived from Indianapolis Thursday and he made 10 practice laps before being clocked.

Stubby Stubblefield, West Coast ace, experienced difficulty for the second day when he broke a block. Thursday the mount threw a rod. With today the last day for qualifying trials, a wild scramble for positions among the 12 starters is anticipated with 13 cars yet to be timed.

Herrera, Strub Fight to Draw

ERIE, Pa., Aug. 30.—(AP.)—Tony Herrera, 113½, Chicago, fought a draw here last night in 10 rounds with Maxie Strub, 118, Erie.

Mickey Donato, 115, Ashtabula, O., was given a six-round decision over Johnny Toran, 112, Chicago Negro.

Billy Barringer, 119, Conneaut, O., knocked out Johnny Dack, 124, Erie, in the second round of a scheduled four-round match. Paul Maraski, 154, Erie, knocked out Porky Holstein, 162, Cleveland, O., in the first round of a scheduled four-round match.

CIVICS WANT GAME

The Lincoln Civics, of the Central League, are without a game at home for Sunday afternoon. Managers of first class clubs should call the manager at Emerson 9811.

Famous Coaches Bury Hatchet For Sun-Tele

Friendly enemies on the football field have been brought together by the Pittsburgh Sun-Telegraph to "bury the hatchet" and work hand in hand for a common cause—that of keeping Sun-Telegraph readers informed of football activities throughout the nation.

The friendly enemies in question are Glenn S. (Pop) Warner, Knute Rockne, Tad Jones and Bill Alexander, famous coaches all — and all regular contributors to the sports columns of the Sun-Telegraph from next Monday until the football campaign closes.

Warner, former Pitt coach now at Stanford, is to be the first to "take pen in hand." The Warner article which will be published Monday will be the first of a long series of entertaining contributions by Pop. Rockne, Jones and Alexander also will provide Sun-Telegraph readers with football entertainment at regular intervals as the season advances.

FORMER CHAMPS CLASH TODAY

KANSAS CITY, Aug. 30.—(AP.)—Two former titleholders faced each other at Hillcrest Country Club today in the final match of the twenty-eighth annual Women's Western Golf Tournament.

Miss Dorothy Page, Madison, Wis., and Mrs. G. W. Tyson, Kansas City, became finalists at the expense of the defending champion and the runner-up of last year's tournament.

Miss Page came from behind to eliminate Mrs. O. S. Hill, Kansas City, defending champion, 1 up in the semi-finals yesterday. Mrs. Tyson, national champion in 1927, conquered a coast entrant, Mrs. Gregg Lifur, Los Angeles, 3 and 2.

HARMSWORTH DUELS OPEN

DETROIT, Aug. 30.—(AP.)—With the British challengers and the United States defenders seemingly equal in speed, nerve promises to play a large part in deciding the winner of the Harmsworth trophy races, the first heat of which will be run on the Detroit River this afternoon. It will require no little nerve to take the several turns on the five-mile course with a minimum deceleration of speed.

On the straightaway stretches the hydroplanes will be approximating 90 miles an hour. Gar Wood, defender of the trophy, has said that the speed reduction making the turns is at least 10 miles an hour.

The British challenging craft, Estelle IV, and Estelle V, are admitted to be the fastest boats Wood has ever been called upon to race against.

Miss Carstairs, attractive young English girl, has monopolized most of the spotlight in the activities preliminary to the race, largely because of her courage in three times challenging the veteran Wood, and her sportsmanship. She pilots her boat with the skill and daring of a seasoned speedboat veteran. She will be at the wheel of Estelle IV today, while Hawker will pilot Estelle V, faster of the two challengers.

Although Wood has entered boats, the Miss Americas V, VIII, and IX, there is a disposition to believe that barring accidents the race will resolve itself into a duel between Wood in Miss America IX and Hawker at the wheel of Estelle V.

Phils Farm Smythe, Sigman to Orioles

PHILADELPHIA, Aug. 29.—(AP.)—Gerry Nugent, business manager of the Philadelphia Nationals, today announced the release on option to the Baltimore Internationals of Harry Smythe, a left handed pitcher, and Tripp Sigman, an outfielder.

League Scoring Records for Week

NATIONAL LEAGUE

	G.	AB.	R.	H.	Pct.
Pittsburgh	6	23	3	9	.391
Cincinnati	6	23	3	9	.391
St. Louis	6	23	5	9	.391
New York	6	23	4	8	.348
Chicago	6	23	4	8	.348
Boston	6	23	3	8	.348
Philadelphia	6	23	3	8	.348
Brooklyn	6	23	2	8	.348

AMERICAN LEAGUE

	G.	AB.	R.	H.	Pct.
Philadelphia	7	25	5	10	.400
New York	6	23	5	9	.391
Detroit	6	23	4	9	.391
Chicago	6	23	4	9	.391
Washington	7	25	3	10	.400
Boston	6	23	3	8	.348
St. Louis	6	23	3	8	.348
Cleveland	6	23	3	8	.348

INTERNATIONAL LEAGUE

	G.	AB.	R.	H.	Pct.
Rochester	6	23	5	10	.435
Buffalo	6	23	5	9	.391
Montreal	6	23	4	9	.391
Toronto	6	23	4	9	.391
Baltimore	6	23	4	9	.391
Jersey City	6	23	4	9	.391
Newark	6	23	4	9	.391
Reading	6	23	3	9	.391

AMERICAN ASSOCIATION

	G.	AB.	R.	H.	Pct.
Kansas City	6	23	5	9	.391
St. Paul	6	23	5	9	.391
Toledo	6	23	4	9	.391
Louisville	6	23	4	9	.391
Indianapolis	6	23	4	9	.391
Minneapolis	6	23	4	9	.391
Milwaukee	6	23	4	9	.391
Columbus	6	23	3	9	.391

Fight Results

At Twenty-seventh Ward A. C.—Jack Wilson knocked out (technical) Al (Red) Jadlberg, 6 rounds; Jimmy Belmont knocked out Paul Iger, 2 rounds; Billy Brent knocked out Harry DeVore, 1 round; Tommy Anderson knocked out (technical) Frankie Lands, 3 rounds.

At Chicago—King Levinsky knocked out Jack Kraken, 6 rounds.

At Bridgeport, Conn.—Panama Al Brown won by a technical knockout over Johnny Vasra, 2 rounds.

At Erie—Tony Herrera and Maxie Strub drew, 10 rounds; Mickey Donato defeated Johnny Toran, 6 rounds; Billy Barringer knocked out Johnny Dack, 2 rounds; Paul Maraski knocked out Porky Holstein, 1 round.

At Hollywood—Paul Pirrone won by a technical knockout over Pete Mardo, 4 rounds.

DAY OF REST AIDS HURLING FORCES

Today's Lineup

REDS	PIRATES
Walker, lf	L. Waner, cf
Meusel, cf	P. Waner, rf
Stripp, 1b	Grantham, 2b
Cuccinello, 3b	Comorosky, lf
Heilmann, rf	Traynor, 3b
Crawford, 2b	Bartell, ss
Gooch,	Suhr, 1b
Sukeforth, c	Hemsley, c
Durocher, ss	French,
Kolp,	Wood, p
Rixey, p	

First game starts at two o'clock.

By CHARLES J. DOYLE.

Forbes Field today is the setting for another doubleheader. Dual attractions are pretty much the vogue with the Pirates these days and the twin bills have been quite profitable to the home boys. The Reds of Cincinnati will help to furnish the excitement this afternoon, the first battle to get under way at 2 o'clock.

Yesterday's contest being postponed on account of rain, the Pirates this morning were in better shape for a pitching standpoint. Manager Ens had his two young southpaws, Larry French and Charlie Wood, in shape to flip the ball, but there was a chance that Ervin Brame would hurl one of the contests, although Brame has had only two days of rest since his ordeal with the Cubs. Moreover, his injured left hand is still in a bad way.

WOOD TO HURL

Charlie Wood is just about a sure shot to twirl one of the games. Manager Dan Howley of the rival nine has Ray Kolp, Epps Rixey and Larry Benton available for sharpshooting duty.

The canceled game of yesterday has been moved back to Tuesday, Sept. 23, when it will help to make up a part of a doubleheader at Forbes Field. The Rhinelanders are due to be in the city at that time for the last series of the season in the Oakland Orchard.

Considering today's contests, the home of the Buccos is carded for only 11 more battles ere the curtain falls. Eight of these will be run off in the next week with the Reds, Cardinals and Cubs furnishing the opposition in the order named. The other three are reserved for the Reds who will be here in late September.

STAFF NEEDS REST

Manager Ens is highly desirous of getting through the next few days in good order. Jewell's slab staff was in a bad way after the doubleheader of Thursday, the day of relaxation yesterday bringing surcease to a curtailed slab squad that has done nobly in the gruelling games of the past 10 or 12 games. In their last dozen contests the Freebooters have walked off with 10 victory laurels, but there has been a heavy drain on the bob-tailed staff of flingers.

Following the completion of today's double-header, the two clubs will move to Cincinnati for one of those jumps distasteful to the average player. A single game is carded for Redland Field tomorrow. This completed, the Oaklanders will hurry back to their favorite ball park to repel the invasion of a very dangerous foeman.

CARDS HERE NEXT

The Cardinals are slated to take on the Buccos twice Monday in the annual Labor Day games. Up to the present the Buccos have been terribly mean with the Redbirds, they winning 12 of the 16 contests fought between the two clubs. But the Cards now are playing their best ball of the season and they will be out for revenge.

Nick Altrock Says:

WASHINGTON, Aug. 30.—The Cubs and A's are practically in, but you don't hear the other managers moaning much. This has been one of the best seasons for attendance in years. The turnstiles have been slipping around like roulette wheels and the way the fans lined up at the box-office you would think Lindbergh was pitching against Calvin Coolidge, with Mrs. Gann and Alice fighting for the best seat on the home team's bench. In Brooklyn and Chicago the fans turned out on stormy days just to get the raincheeks for souvenirs. Even in Boston the Red Sox made enough money to buy an extra water pail.

Nick Altrock

(Copyright, 1930, by Christy Walsh Syndicate.)

KAUFFMANN WINS SIXTH CITY GOLF TITLE

STAR DEFEATS GRAHAM IN FINALE

By VERN SWARTSFAGER.

A champion who always proves himself a champion—that's Carl F. Kauffmann, the Schenley Park idol, who yesterday captured his sixth city championship in eight years by making a remarkable comeback to defeat that gallant player, Robert (Bob) Graham, 3 and 2, in their 36-hole finale over the municipal layout.

Unquestionably the finis was written yesterday to the finest city championship tournament in years, a fine strong field competed from the outset, the match play rounds were run off without a single dispute, and the test that told the story yesterday was one of the most sensational matches exhibited here in many a day.

GALLERY ORDERLY

And we've seen many a larger gallery at Oakmont during a national championship, and many a smaller one in West Penn tourney titular finals that could take a lesson from the behavior of the 1,000 folks who trailed Kauffmann and Graham yesterday morning and the 2,000 or more who braved the rain to follow them on their last round in the afternoon. The conduct of the gallery was a commendable tribute to the general handling of the tourney from beginning to end, and in that respect Professional Al McBride and the director, John Jay Burke, get a big hand.

It was the advantage of greater experience, if not greater golf skill that re-crowned Kauffman champion in the face of one of the finest sportsmen ever to oppose him in the municipal finale, the Graham who, in his semi-final match, called a penalty on himself when no one on the course saw his mistake.

Kauffman, ever slow to get started in a battle for crown, was 2 up after the third hole, through nervous putting on the part of Graham, but slowly, and surely relinquished his lead to the husky medalist after that titan-haired young man dropped a pretty chip from off the green on the seventh to score a birdie 2. The lucky break gave Graham needed confidence and he rang up two more birdies in quick succession to the end that as they made the turn in the morning.

GRAHAM TWO UP

Graham was 2 up and out in 33 to Kauffman's 34. They halved three more holes and then Kauffman won one back by grabbing a birdie 3 on the thirteenth—unlucky, what?—after which Graham won three holes in a row with 3s, the last a birdie, to go 4 up, the advantage he held as they went to luncheon. Graham made the homeward trek in 32 for a medal 65, one under par, while Kauffman had needed 34 and his total was 69. Rimmed putts that jumped out of the back door, three of 'em, rather hurt Kauffmann, while his tee shot out-of-bounds on the sixteenth didn't help him any.

The ice water started running through the former National champion's veins, however, as they started the last round and they hadn't played but five holes before the match was even again. Graham, playing under a tension, found that it was no fun to see his perfect putts either stop on the lip of the cup—or bounce out after rimming the orfice. That happened on three holes—and on the fifth, where he missed a putt for a half that amounted to a couple of feet. Kauffmann won first, third, fourth and fifth, before Graham recovered sufficiently to retaliate—and he did by copping the sixth and seventh to go 2 up again.

CHAMP CUTS LEAD

They halved the eighth in 4s, but Kauffmann narrowed the margin by grabbing off the ninth with a birdie 3. Graham was away over his usual medal game, being out in 37 to Carl's 34, although he still maintained a 1 up advantage, which was shortlived.

On the inward trek, Kauffmann started working. Graham found sand on the tenth and lost that to Carl's par 4; Bob drove a ball out of bounds on the eleventh and he lost that to a par 4—which put him 1 down.

They halved the twelfth in 3s—and then came the slaughter of the fatted calf, or what have you?

A birdie 3 and a par 3 were too tough for Graham to handle and as they went to the fifteenth tee, Kauffmann was 2 up. They halved the fifteenth in 4, and the match was ended when Kauffmann calmly dropped his putt for a par 4 to Graham's 5 on the sixteenth, the margin being 3 and 2 in Kauffmann's favor.

SIX IN ROW

Kauffmann first won the title in 1923, beating Buck O'Neil; Bernie McFarland copped it in 1924, Kauffmann beat Pat McDonough to win it in 1925; McDonough eliminated Kauffmann for the bunting in 1926, and then Carl grabbed it the next four years in a row—beating the same Bob Graham in 1927, Francis Lally in 1928, Joe Natalie in 1929—and Graham again.

Kauffmann played like a champion throughout. Graham is to be commended upon his great push through a tougher upper bracket to reach the titular finale.

MAHAN MARRIED

NEW YORK, Aug. 30. — Eddie Mahan, former Harvard all-America grid star, was married here yesterday to Miss Beyrle Boardman, of Natick, Mass.

SUN-TELEGRAPH SPORTS

ARMY FOUR WINS

NEW YORK, Aug. 30.—The U. S. Army polo four, Junior champs, defeated the Hurlingham team here yesterday in a torrid match, 9 goals to 7.

Cubs Welcome Departure of St. Louis

CHICAGO, Aug. 30.—(AP.)—Joe McCarthy and his bruised Cubs will be happy when the St. Louis Cardinals and their extra-inning habits leave Chicago.

In the last two days the National League champions, crippled by the absence of four stars, have had to toil for 33 innings in order to end two baseball games. Right on top of defeating the Cubs in 20 innings Thursday, the Cards came right back yesterday and stuck around before losing in 13 innings.

On Thursday Sheriff Blake and Charlie Root, regular starting pitchers, reported to the club physician with injuries. Yesterday Hack Wilson was unable to start because of a strained muscle in his right side, and Gabby Hartnett had a battered finger.

WIN GOLF TITLES

Photos by Pittsburgh Sun-Telegraph

CHARLEY RADABAUGH

Radabaugh, Detroit entrant, won the printers' annual golf title tournament concluded at the Aleoma Country Club yesterday. He totaled 326 for the 72-hole medal play test.

CARL KAUFFMANN

Kauffmann retained the city golf championship by defeating Robert Graham, 3 and 2, in the 36-hole final at Schenley Park yesterday. Four down at the finish of the morning round, Kauffman had to stage a great comeback to win.

Minor Leagues

GAMES TODAY.

AMERICAN ASSOCIATION.
Milwaukee at Kansas City.
Louisville at Indianapolis.
Toledo at Columbus.
St. Paul at Minneapolis.

INTERNATIONAL LEAGUE.
Newark at Buffalo.
Reading at Toronto (2).
Baltimore at Rochester.
Jersey City at Montreal.

SOUTHERN ASSOCIATION.
Little Rock at Atlanta.
Memphis at Birmingham.
Mobile at Chattanooga.
New Orleans at Nashville.

MIDDLE ATLANTIC LEAGUE.
Cumberland at Charleroi.
Clarksburg at Brookville.
Johnstown at Ironsides.
Wheeling at Fairmont.

CENTRAL LEAGUE.
Fort Wayne at Erie.
Springfield at Canton.
Richmond at Dayton.

NEW YORK-PA. LEAGUE.
Binghamton at Wilkes-Barre.
Elmira at Scranton.
Hazleton at Williamsport.
York at Harrisburg.

STANDING OF THE CLUBS.

INTERNATIONAL LEAGUE.

	W.	L.	Pct.		W.	L.	Pct.
Rochester	84	58	.592	Buffalo	74	69	.517
Baltimore	81	61	.570	Toronto	69	73	.486
Montreal	81	61	.570	Jersey City	63	80	.441
Newark	80	64	.556	Reading	58	85	.406

AMERICAN ASSOCIATION.

	W.	L.	Pct.		W.	L.	Pct.
Louisville	91	51	.641	Kan. City	74	69	.518
St. Paul	87	55	.613	Columbus	64	78	.451
Toledo	86	56	.606	Milwaukee	54	88	.380
Minneapolis	67	75	.472	Indianapolis	39	103	.275

SOUTHERN ASSOCIATION.

	W.	L.	Pct.		W.	L.	Pct.
Memphis	85	49	.634	Little Rock	68	67	.511
N. Orleans	81	54	.600	Chattanooga	58	77	.430
Birmingham	78	60	.565	Nashville	51	84	.378
Atlanta	71	62	.534	Mobile	39	96	.289

NEW YORK-PA. LEAGUE.

	W.	L.	Pct.		W.	L.	Pct.
Wilkes-Bre	88	54	.620	Binghamton	69	74	.483
Williamsport	86	54	.614	York	66	76	.465
Elmira	82	59	.582	Scranton	54	88	.380
Harrisburg	82	59	.582	Hazleton	54	88	.380

CENTRAL LEAGUE.

	W.	L.	Pct.		W.	L.	Pct.
Springfield	93	48	.674	Erie	71	70	.504
Canton	92	49	.652	Richmond	57	83	.407
Ft. Wayne	89	49	.645	Dayton	55	83	.417

MID-ATLANTIC LEAGUE.

	W.	L.	Pct.		W.	L.	Pct.
Fairmont	93	50	.650	Charleroi	69	71	.516
Clarksburg	92	50	.648	Cumberland	59	81	.421
Brookville	89	53	.627	Johnstown	57	83	.407
Wheeling	89	53	.627	Ironsides	47	93	.336

RESULTS YESTERDAY.

AMERICAN ASSOCIATION.
No games scheduled.

INTERNATIONAL LEAGUE.
Reading 7—Newark 2
Rochester 7—Buffalo 6
Baltimore 5—Toronto 4
Buffalo 2—Newark 0
Other clubs not scheduled.

SOUTHERN ASSOCIATION.
*Birmingham 7—Memphis 6
Little Rock 4—Atlanta 3
New Orleans 11—Nashville 4
Other clubs not scheduled.

NEW YORK-PA. LEAGUE.
Williamsport 7—Hazleton 1
Elmira 5—Scranton 4
Wilkes-Barre 6—Binghamton 5
Others not scheduled.

*Thirteen innings.

CENTRAL LEAGUE.
Dayton 7—Richmond 2
Fort Wayne 5—Erie 4
Springfield 13—Canton 4

MID-ATLANTIC LEAGUE.
Fairmont 7—Wheeling 6
Cumberland 7—Charleroi 1
Johnstown 7—Brookville 6
Clarksburg Rain—Scottdale

*Night game. †Eleven innings.

LEVINSKY WINS

CHICAGO, Aug. 30.—(AP.)—King Levinsky, Chicago light heavyweight, scored a technical knockout victory over Jack Kraxon, of Champaign, Ill., in the sixth round of a scheduled 10-round bout bout.

KAYOS SWEEP N. S. FIGHT PROGRAM

By JAMES MILLER.

The boys who like their fights short and sweet were accommodated to the proverbial T last night at the Twenty-seventh Ward A. C., North Side, when all five bouts of the card ended in knockouts.

On top of the double windup, Jack Wilson, North Side middleweight, engaging in his first bout under the management of James (Red) Mason, scored a technical knockout over Al (Red) Jaderberg, of Jamestown, N. Y., in the sixth round. A short right hand punch to the face floored Jaderberg and as the knockdown timekeeper tolled the count of six, Eddie Kennedy, the referee, called a halt to the affair by lifting Jaderberg off the floor and carried him to his corner.

SWEDE DOWN TWICE

Wilson had the red-haired Swede on the floor twice in the second round, but could not keep him down. The first knockdown Wilson scored was with a right to the chin. Jaderberg took the count of nine. Upon reaching his feet Jaderberg ran into another right that sent him sprawling onto the ropes. At the count of six the bell intervened, ending the round.

It was not all roses for Wilson, for the Jamestown fighter used a looping right hand punch that rocked Jack on several occasions. Wilson weighed 156¼ and Jaderberg 159¼.

In the other half of the twin bill, Jimmy Belmont, of Braddock, scored his second consecutive knockout, this time at the expense of Paul Oger, stocky welterweight, of Bellaire, O., in the second round, when Oger fell to the floor holding his side and appearing to be in bad shape from right hand punches. He took the count resting on one knee.

Oger went down three times in this round and in each instance from Belmont's right hand that found a nestling spot on Oger's ribs. Oger took the counts of eight and nine the first two times he went down. Belmont, 148¾ and Oger 148.

DeVORE KAYOLD

The second six round bout found Harry DeVore, of Alliance, O., being knocked out by Billy Brent, Negro, of the Hill, in the first round.

Brent sent a vicious right to DeVore's chin in the opening round that sunk the Ohioan, who took the count on one knee. DeVore just didn't know what it was all about and when the referee helped him to his feet and started him to his corner he sent up a yell and wanted to fight. The bout lasted just 50 seconds. DeVore was subbing for Mickey Solomen, of New Castle, who is suffering with boils under his right arm.

A fair sized crowd attended the initial outdoor venture of Francis Flynn, who will run fights there till the cold weather forces him indoors at the Moose Temple.

Joe Keally and Frank Ferris were the judges and Eddie Kennedy referred all the fights. Dr. J. A. Munster was the commission physician. Ray Eberle did the announcing.

Flynn intends to use Jimmy Belmont against a good opponent for next week's attraction.

Primo Carnera, the man-mountain of Italy, meets A. Ingow (mystery) Roberts, Jacksonville, in 10 rounds at the Public Auditorium in Atlantic City tonight. The show is being held as a benefit for the Milk and Ice Fund.

The Meyers Bowl card for next Tuesday night is organized around (Red) McCarthy, of Dubuque, meets Clyde Hoff, of Texas in the main bout. Chet Smallwood, of Akron, boxes Eddie Ruthman, of Wheeling, in the eight-rounder semi-final. Kimmy Warner, of Canton, is the headliner in the second six-round affair, with Tiger Joe Clark, of the South Side, boxing Marty Dornick, of McKeesport, in the opening bout.

Jackie Rodgers, local Negro star, claims that Johnny Erickson, New York featherweight, thumbed him in the left eye in their fight at Mickey Park last Thursday night, and he was taken to the Passavant Hospital to have the optic treated. This injury to Rodgers forced Frankie Flynn to call off his Rodgers-Baker Hookdown's fight scheduled for the Twenty-seventh Ward A. C. next Friday night.

Chicago Stadium Averts Bankruptcy

CHICAGO, Aug. 30.—(AP.)—The world's largest sports palace is facing a financial crisis.

Sydney Strotz, president and general manager of the $7,000,000 Chicago Stadium, disclosed yesterday that a recapitulation has been proposed to avert bankruptcy.

The Stadium company was compelled to default on the sinking fund provisions of the first mortgage and was unable to make interest payments, Strotz disclosed. To prevent foreclosure, it is necessary to raise $300,000 immediately.

A stockholders' committee has outlined a plan of refinancing, calling for the sale of second mortgage bonds.

Daily Calls Meeting Of M.-A. Magnates

FAIRMONT, W. Va., Aug. 30.—President Elmer Daily, of the Middle-Atlantic League, has called a special executive meeting in Uniontown tomorrow night to consider the Fairmont protest of several Clarksburg games for alleged violation of the rookie rule.

The call for the meeting indicates a heavy fine will be assessed on any club not represented.

Cambria County Fair Opens Monday

EBENSBURG, Pa., Aug. 29.—The six-day fall race meeting of the Cambria County Fair, which opens here Monday, won't lack for horses.

Already there are close to 100 on the grounds, while 38 of the stables that have been racing this week at Cumberland, Md., will ship in late today or early tomorrow morning. The thoroughbreds that performed during the opening of Maryland's fall season are coming by motor van and train and will be safely quartered in stalls before sundown tomorrow.

Race Secretary J. D. Dobson, who has been assisting Edward J. Brennan operate the Cumberland session, arrived yesterday.

Every holder of a track record will be available for next week's meeting, which means that some fast times will be hung out should the weather man be on his good behavior.

Carnera Boxes Bertazolla Tonight

ATLANTIC CITY, N. J., Aug. 30.—(AP.)—Primo Carnera, mammoth Italian, battles Ricardo Bertazolla, also of Italy, over the 15-round route here tonight. Carnera rules an overwhelming favorite to beat Bertazolla, a second-rater, most experts picking the Ambling Alp to win by a knockout inside of five rounds.

NUTHALL, LOTT DEFEATED IN DOUBLES

BROOKLINE, Mass., Aug. 30.—(AP.)—Betty Nuthall's hope of duplicating the 1924 and 1928 clean sweeps made by Mrs. Helen Wills Moody in the three most important tennis championships open to women, was shattered by the hard driving racquets of Marjorie Morrill, Dedham, and Frank Shields, New York, in one of the semi-finals of the mixed doubles title play yesterday at Longwood.

The Brittish girl became the American women's singles champion and co-holder of doubles title last Sunday at Forest Hills, N. Y., in Mrs. Moody's absence. She teamed in the present tourney with George Lott of Chicago, for the defense of the mixed title they won here last year.

LOSE ON SEMI-FINAL

They galloped through the lower half of the draw without serious opposition until yesterday, when they were outplayed widely by Miss Morrill and Shields, who won in straight sets, 6-3, 6-4.

The other mixed finalists were Edith Cross, of San Francisco, and Wilmer Allison, Austin, Tex. They entered the championship round by defeating Mrs. J. Dallas Corbiere, South Boro, and Fritz Mercur, Bethlehem, Pa., 6-3, 6-4.

Today, Lott and Johnny Doeg, of Santa Monica, Cal., will defend their national doubles championship against the Davis Cup doubles players, Allison and Johnny Van Ryn, of East Orange, N. J., who have defeated the former team three times this season, once for the British doubles title at Wimbledon.

Both sets of men's finalists reached the last round Thursday when the champions defeated Bill Tilden and Frank Hunter and Allison and Van Ryn blasted another Texas-New Jersey combination out of their paths, Berkley Bell and Gregory Mangin.

BUCCOS RECALL ANDY BEDNAR

Pitcher Andy Bednar, farmed out to the Wichita Club of the Western League, has been recalled by the Pittsburgh Pirates and will report here tomorrow night, according to an announcement today by Sam Dreyfuss, treasurer of the local club.

Bednar made a fine showing with the Wichita Club this season, winning 18 games and losing only 7.

Campus Comment

—By KNUTE ROCKNE—

Member, All-America Board of Football.

EASTERN OFFICIALS.

Walter Okeson has called a meeting for the eastern football officials at New York City for next Saturday and Sunday and has invited Maj. John L. Griffith, commissioner of the Big Ten, to come East and tell them how they handle officials so happily in the Middle West.

Knute Rockne

Maj. Griffith should have some very interesting information for his eastern brethren. He is no Prussian war lord, but a very fair, human, tactful person who almost has achieved the distinction of being able to please everyone. He doesn't feel that the game of football belongs to him and the officials, but that perhaps the players, the public and even the down-trodden coaches have a share in it. I am sure that Maj. Griffith's remarks will be quite enlightening to his audience.

(Copyright, 1930, Christy Walsh Syndicate.)

LOCAL PRINTER NINE WINS

(Continued from Page Thirteen)

play, a luncheon was held at the club. Officers were elected for the coming year. Burl Scudder, of Indianapolis, was elected president and Radabaugh secretary-treasurer.

The big Pittsburgh contingent had many thrills at Frick Park. New York had defeated the locals in the opening game on Monday. Roche, a lefthander with a world of stuff, turned the trick for the big city team. Yesterday found Roche again working that left hand to perfection. Brittan, for Pittsburgh, was just as good.

The battle surged until the ninth, when with the score tied, Manager Nelligan was due to open the Pittsburgh half of the inning. Skeets hit that first pitch a mile and could have rounded the bases twice before the ball returned to the diamond. Yesterday's scores:

N. York	R.	H.	P.	A.	Pittsb'gh	R.	H.	P.	A.
Deshong, 2	0	0	3	1	Meehan, s	1	1	1	4
Gavin, 3	1	1	0	1	Nelligan, 2	1	1	3	0
Kamp, s	0	0	2	2	Loughlin, m	0	0	3	0
Hayes, l-lf	0	0	1	0	Rodgers, r	0	0	2	0
Stark, lf	0	0	1	0	Brubaker, 1	0	0	10	0
Lucas, 1	0	0	8	0	Edwards, r	0	0	1	0
Crunden, m	0	0	1	0	N. Seddon, l	0	0	1	0
Barron, r	0	0	1	0	Hasley, c	0	0	6	1
Whitaker, r	0	0	1	0	Britton, p	0	0	1	2
Kadwick, c	0	0	6	1					
Roche, p	0	0	0	1					
Totals	2	6	24	10	Totals	3	9	27	10

New York	0	0	0	0	0	0	1	0	0	1
Pittsburgh	0	0	1	0	0	0	0	0	2	3

Two-base hits—Hayes, E. Seddon. Three-base hits—Kerwick, Meehan. Home run—Nelligan. First base on balls—Off Britton, 1; off Roche 2. Struck out—By Britton 6, by Roche 6. Umpires—McCartney and Stroker.

Cincin.	R.	H.	P.	A.	Detroit	R.	H.	P.	A.
Herbert, 3	0	0	1	1	Martin, s	0	0	0	1
Hargb, 2-p	0	0	1	0	Meek, 2	0	0	1	0
Mensh, r	0	0	0	0	Nichols, p-lf	0	0	0	0
Peters, r-m	0	0	0	0	Ludwig, p-l	0	0	0	0
Eaton, c	0	0	10	0	Bartell, c	0	0	10	0
Hudson, l	0	0	1	0	Tinsley, m-l	0	0	1	0
Gaylord, s	0	0	1	2	Fothergill, r	0	0	1	0
Kelger, 1	0	1	14	0	Dewalds, 1	0	0	2	0
Roberts, lf-2	0	0	1	0	Barnhart, r	0	0	0	0
Lang, 2	0	1	4	4					
Totals	0	2	33	7	Totals	0	0	27	1

Cincinnati	0	0	0	0	0	0	0	0	0	0
Detroit	0	0	0	0	0	0	0	0	0	0

Two-base hits—Eaton, Lang, Ludwig. Three-base hits — Numbers, Fothergill. Home runs—Hitchcock, Dewalds. Base on balls—Off Nichols, 2; off Hitchcock, 2. Struck out—By Numbers 6, by Hitchcock, 5. Umpires—Baird and Ort.

At Albany Park, Milwaukee—Johnny Erickson defeated Jackie Rodgers, 10 rounds; Kid Graham defeated Billy Cameron, 6 rounds; Johnny Griffiths, 6 rounds; Mike Butch defeated Billy Cameron, 6 rounds; Jackie Rodgers defeated Henry Woods, 6 rounds; Young Jackie Rodgers knocked out (technical) Young Jackie Rodgers, 4 rounds.

At Clearwater—Johnny Perez defeated Chuck Burns, 10 rounds; Johnny Chinko defeated Kid Cowden, 8 rounds; Kid Myers knocked out Kid Rice, 4 rounds.

BRUIN STARS AILING

CHICAGO, Aug. 29.—(INS.)—The Chicago Cubs were further embarrassed in their race for the pennant when it was announced this afternoon that Hack Wilson, slugging outfielder and league-leading home run slugger, would be unable to play for a couple of days. A lame back was given as the reason.

It was also announced Gabby Hartnett would be out for a few days. The Cub backstopper stopped a foul ball with his right thumb during yesterday's 20-inning encounter.

Dr. John Davis, club physician of the Cubs, also announced that Charley Root, one of the leading hurlers, would be available for service Sunday. Root sprained a muscle in his arm in a recent game with the Pirates, but the club physician reported Charley would be back in shape by Sunday.

Night Soccer Fray Carded Next Week

Two soccer games will be staged up the Monongahela Valley next week. On Monday evening, at Gallatin, the Dunlevy team will hook up with the locals. The game will be called at 8:30.

Next Saturday evening, at 8:30, the Heidelberg Eagles will meet Dunlevy at Belle Vernon. This will be a night game, and should pack in the fans.

Sport Events Carded for Today

BASEBALL

Pittsburgh Pirates vs. Cincinnati Reds at Forbes Field, two games. First game at 2 o'clock.

Final round of international printers' union baseball championship.

Final Saturday games between semi-pro teams throughout Western Pennsylvania.

East End Cardinals vs. Collier Club, Homewood playgrounds.

HORSE RACING

Annual running of the inaugural, feature event of opening program of Golden Jubilee Meeting at Wheeling, W. Va.

Final 60 and four circuit races at Stoneboro, Pa.

Close of Grand Circuit meeting at Goshen, N. Y.

Close of Washington Fair at Washington, Pa.

GOLF

Final round of Women's Western championship at Kansas City.

North vs. South team match at Pebble Beach, Cal.

Usual Saturday matches and sweepstakes at all golf and country clubs.

TRAPSHOOTING

Registered Pennsylvania Trapshooters' Association event at the Homestead Gun Club, 1:30 p. m.

DOG RACING

Program of 10 races at New Kensington Fairgrounds under auspices of New Kensington Kennel Club.

BOXING

Primo Carnera vs. Ricardo Bertazolla, Atlantic City, 15 rounds.

AUTOMOBILE RACING

100-mile dirt track race in conjunction with close of annual Washington Fair, Washington, Pa.

TENNIS

Annual tournament of the Morgantown Country Club at Morgantown, W. Va.

Annual Beaver Valley championships at College Hill, Beaver Falls.

Finals in national men's and mixed doubles at Brookline, Mass.

SEEDED STARS WIN IN W. VA. TOURNEY

By PAUL G. SULLIVAN,
Staff Correspondent.

MORGANTOWN, W. Va., Aug. 30.—Survivors of a men's singles field of 74 will battle their way toward advanced rounds of the second annual Morgantown Country Club invitation tennis tournament here today. Despite a trio of interruptions interposed by rain yesterday, no less than 26 tussles were accounted for to reduce the trophy-chasing group to proportions capable of convenient handling.

It is hoped that by the hour of starting men's doubles and women's singles this afternoon, the man-to-man event will be well into the bracket of 16.

SEEDED STARS WIN

Seeded favorites came through the initial day's tilting without exception or even serious opposition. The 1929 winner, B. F. Arkle, of Wheeling, swept ahead at the expense of John Wallace, home performer, 6-1, 6-1. Edgar Alcorn, Mt. Lebanon entrant and the lone Pittsburgher to see action this afternoon, drove through another Morgantowner, Nelson Stewart, in love sets, while Billy Ramsay, slashing Uniontown star, dropped but one game to Hale Posten, likewise a local racqueter. The remaining members of the selected eight will not step to the court till this morning.

Three Steel Citizens moved forward by default, Neal Rumsey, Mount Lebanon southpaw, Billy O'Loughlin and Paul Sullivan, P. A. A. aspirants, easing on as Roy Heusel, Wheeling entry, Bill Weber, Clarksburg stylist, and Bob Brown, West Virginia state intercollegiate champion, proved unable to attend the meeting. O'Loughlin, incidentally, sent word last evening that he, too, must withdraw from the list, an ailing tooth having been extracted from him on Thursday and the operation having been so serious that he is under orders to remain quiet.

LOCALS PLAY TODAY

Other Pittsburghers are due to arrive early this morning, the troop including Frank Smith, Edgewood captain, John Brown, Mount Lebanon luminary, Howard Moore, College avenue leader, K. R. Brooks, of Wilkinsburg, and Miriam Sullivan, P. A. A. feminine driver, who is rated a strong contender for women's honors.

Another powerful squad is slated to blow in from Washington, D. C., before noon. Bob Considine, rangy George Washington University flash, who copped the Western Maryland title at Mountain Lake Park a fortnight ago heads the array, and with him will be those spectacular young capital cracks, Dooley Mitchell, second to Gregory Mangin at Georgetown, and Eddie Yeomans, noted top man of the University of North Carolina, and National Public Parks doubles finalist last week.

The summary:

First round—George Dudderar, Morgantown, defeated Jack Bulger, Fairmont, 6-4, 6-0; Edgar Stewart, Morgantown, defeated H. Smith, Morgantown, default; Bill Ralph Weber, Oakland, Md., defeated Bruce Pugh, Morgantown, 6-2, 6-4; Richard Tharp, Martinsburg, defeated Paul Pickens, Morgantown, 6-3, 6-1; Fred Morgantown, 6-3, 3-6, 6-1; Paul Bonasso, Pittsburgh, defeated Jack Zervis, Pittsburgh, default; Robert Brown, Morgantown, won from Robert Brown, Elkins, default.

Second round—B. F. Arkle, Wheeling, defeated John Wallace, Morgantown, 6-1, 6-1; Edgar Stewart, Morgantown, defeated Edgar Cairns, Morgantown, 6-3, 6-1; Bill Weber, Clarksburg, defeated Nelson Stewart, Morgantown, 6-3, 6-4; Bob Brown, Morgantown, defeated Harry Morgantown, 6-3, 6-4; James Allen, Pittsburgh, defeated Richard Tharp, Martinsburg, 6-4, 6-4; Fred Morgantown, defeated Charles Morgantown, 6-3, 6-4; Paul Bonasso, Pittsburgh, defeated Henry Morgantown, 6-3, 6-4; Dave Jacobs, Morgantown, defeated Dave Jacobs, Morgantown, 6-0, 10-8.

VACCA STOPPED

BRIDGEPORT, Conn., Aug. 30.—(AP.)—Panama Al Brown, 122, world's featherweight champion, won on a technical knockout over Johnny Vacca, 125, Meriden, in the 3rd round of a scheduled 10-round bout. Brown opened a deep gash over Vacca's left eye in the second round and Referee Young McAuliffe halted the battle at the close of the round.

DOG RACES

New Kensington Kennel Club

EVERY NIGHT EXCEPT SUNDAY

Long's Sport Comment

(Continued from Page Thirteen)

ground at present, there may be a further tightening of the race next week, with the Braves rushing right into the first division proceedings.

Three weeks ago today the Pirates were 14½ games behind the Robins. Now they are only three games behind the Cardinals, four behind the Robins and four and a half behind the Giants. They'll have a splendid chance to accomplish something next week which will be the most important period of the season at Forbes Field and one that may turn the race into a more open and more exciting finish than it promised to be only a short while back.

Jim McGirr

THE OLDEST BOXING club in the Pittsburgh district will be the first to open its indoor season. That is the Majestic A. C., of McKeesport, of which Jim McGirr is the head. McGirr, who has been promoting boxing longer than any of the other fistic showmen now active in this section, is all set to begin his sixteenth year in the glove game at the Palisades in the Tube City, and will hold his opening show on Thursday night, September 11. He has arranged an attractive feature number for the inaugural by matching Tommy Malee, of Pittsburgh, and Billy Rose, of Cincinnati, to meet in the 10-round main bout, the weight to be 145 pounds. Rose has an impressive record to recommend him. He holds wins over Harry (Kid) Brown, Eddie (Kid) Wagner, Tug Phillips, Stag Myers, Sammy Price and many others. He has met Vincent Hambright three times, the latest bout having taken place in Cincinnati two months ago, with Rose getting the decision. The promising topliner will be preceded by an eight-round semi-final and two six-round bouts. Promoter McGirr announces a new policy of popular prices for McKeesport shows during the coming season, with balcony seats at the Palisades reduced to 75 cents and reserved seats on the first floor cut to $1.25 and $2.

Lipton to Offer Yachting Trophy

NEWPORT, R. I., Aug. 29.—(AP.)—Sir Thomas Lipton, British yachtsman and challenger for the America's Cup, today said he would furnish a trophy for competition between the fishermen of Canada and the United States.

Britain's grand old man of yachting conferred on board his steam yacht Erin with Capt. Ben Pine, representative of the Gloucester fishermen. It was decided that the cup would be known as the Sir Thomas Lipton international fishermen's challenge trophy.

Pine will sail the American schooner, the Gertrude L. Thebaud, against the Nova Scotian Bluenose, Capt. Angus Walters, of Lunenburg, N. S., in a series opening at Gloucester October 9.

WHEELING RACES OPEN

SUN-TELEGRAPH SPORTS

13-DAY FALL MEET GETS UNDERWAY

By JESS CARVER
Staff Correspondent

WHEELING, W. Va., Aug. 30.—The hosses go again here today, an eight-race program opening the Golden Jubilee West Virginia State Fair 13-day fall running meet. The list of bang-tails stabled at the Island Oval barns is easily as large and as formidable as the one that carried on through the highly successful spring meeting, auguring well for two weeks of very fine sport.

The boys are laying their nickles aside today for the sixth race, the West Virginia State Fair Inaugural, a claiming race for three-year-olds and up, to be run over the six furlong course. A field of 10 has been named to start in the three-quarter mile chase, with wise-eyed ones casting a glance at their bankrolls and then at Kentucky Colonel.

FINE FIELD ENTERED

Top weight in this race will be toted by Dr. Charley, listed to lug 115 pounds. Kentucky Colonel, Miss Sourire and Rock Abbey are all to carry 13 pounds.

In a workout yesterday, Rock Abbey turned in a quarter-mile in 25 seconds and three-eights in 43 2-5. Dr. Charley sprinted a quarter in 25. Swift Current, a stepper that will not turn up as a complete surprise as the winner, was clocked in 53 flat for half a mile.

On form, Kentucky Colonel, Dr. Charley, Swift Current and Rock Abbey appear to hold the edge on the rest of the field, but then, these horses don't read the form sheets or the papers and can't be depended upon to do what they should. Ask Gallant Fox about Jim Dandy if you don't follow me.

The seventh and eighth races, carrying as hefty purses as the Inaugural, have drawn snappy fields. The seventh event, titled the St. Clairville, will see runners of the class of Misnomer, Peter Prim, High Life and Vernon scurring about the track. In the eighth, the Elm Grove, Laftar, a winner at the spring meeting; Otto, Adams Apple, Sunny Golden and Rockland Boy are up.

The first two races are of five furlongs each, and carry $400 added money. The third, fourth and fifth are six furlong chases; the sixth a six and one-half furlong dash and the seventh and eighth a mile and a sixteenth.

Yesterday's workouts:

QUARTER MILE
Waterloo Boy, 25; Ballot Day, 24 3-5; Pandemonium, 24; Rock Abbey, 25; Vernon, 24 2-5; High Life, 24 3-5; Dr. Charley, 25; Flamarro, 26; Sea Lady, 26.

THREE-EIGHTHS
Otis, 42; Peggy Coon, 41; Rosabella, 42 2-5; Vestry, 43; Rancho, 41; Rock Abbey, 43 2-5.

HALF MILE
Max Brock, 54; Swift Current, 53; Two Bills, 55; Neighborn, 54 2-5; Meteo Jones, 55; Pocket Mouse, 54 2-5.

SIX FURLONGS
Candy Rose, 1:22; Ormonde, 1:24; Red Dome, 1:23; Calomo, 1:22 2-5.

ONE MILE
Flying Express, 1:49 2-5.

MOLLERUP DOGS SET RECORD

A new record for winning was established last night at the New Kensington Kennel Club when Richard Mollerup's dogs scored four victories and one third in five starts. Mollerup, a Chicago delicatessen operator, won the first three races in a row with Bill Chord, By Request and A. V. Hoover. In the fifth race he finished third with Johnnie's Comrade and in the sixth race Pillager grabbed the purse.

The feature tonight is the seventh race, five-sixteenths of a mile, matching Alloon, Keno Thought, Hunters Home, Blended, Dashing Chorus, Spindle Top, Banjo Encore and Adeline. The latter, a tiny female, was beaten a nose for all the money in the recent Butte (Mont.) Derby.

Dog Racing

NEW KENSINGTON
TONIGHT'S ENTRIES

[illegible]

RESULTS LAST NIGHT

[illegible]

Football Contest Blank

Can you recall the Pitt football stars of yesteryear? If you are acquainted with the prowess of the gridiron Panthers, why not select an all-time Pitt eleven and win choice tickets to games which Pitt will play in the Stadium this fall?

James J. Long, sports critic and columnist, is to select the team which will be regarded as "official." Match Mr. Long's team and you will receive a season ticket to Pitt's home games; disagree with Mr. Long regarding the merits of one player and you and a friend will be "armed" with Pitt-Notre Dame game credentials. For information regarding other prizes, and comment regarding the feats of Panthers of the distant and not-so-distant past (which will be very helpful to contest entrants) read the Pittsburgh Sun-Telegraph's sports columns each day.

Fill out the attached contest blank today and mail it to the Football Contest Editor.

My choice of an all-time Pitt football eleven is as follows:

END ....
TACKLE ....
GUARD ....
CENTER ....
GUARD ....
TACKLE ....
END ....
QUARTERBACK ....
HALFBACK ....
HALFBACK ....
FULLBACK ....
NAME ....
ADDRESS ....

(This coupon is printed for your convenience. You may use a separate sheet of paper if you wish.)

THE LOWDOWN ON THE BUCS

By THE BENCHWARMER

Well, folks, that off day wasn't hard for us to take, the pace we've being goin', especially the pitchers. I guess the Reds were more willin' to play than us yesterday, but one game or so makes no never mind with that gang. It looks like they will finish just where they are now, and that is no moral victory for them Cincy fans.

But at that I guess the fans down there will be yellin' for the opening day tickets before the year is up. Those babies are gluttons for punishment down there.

CUBS REAL FIGHTERS

Well, isn't it about time for all of us to break down and give them Cubs credit for being the best fighters in baseball. You can have McGraw's teams for scrappers, but I'll take McCarthy's crew for my money after what they showed in about a dozen clinches this year.

If you remember back a few weeks ago you'll recall they went into Brooklyn three or four games behind them Dodgers and a five-game series on tap. And what did they do? You tell 'em! Then they measured the Dodgers a little later in Chicago and they stopped the Giants when they was runnin' wild. And on top of all them tough games, includin' some darbs with the Phillies, they run into the durndest series of the season with the Cardinals.

NOSE OUT CARDS

They had to have plenty of stomach to close in on them Redbirds in the ninth yesterday, and then did you see what they did in the eleventh!

I'm not knockin' the American League, but a lot of our gang think that if the Cubs could take on the "A's" when they're in the same stride they showed in a lot of jams with good National League teams, it might be just "too bad" for the Athletics. And don't think there isn't a flock of great teams in our circuit.

R. I. Auto Racer Washington Victor

WASHINGTON, Pa., Aug. 30.—Henry Turgeon, of Pawtucket, R. I., cleverly wheeled a Frontenac into the van to cop first money in the free-for-all for racing automobiles at Arden Downs yesterday afternoon.

Turgeon led the field of 10 from the start, covering the 20-mile distance over the half-mile dirt track in 10:29 4. Mike Hickson, of Pittsburgh, challenged Turgeon all the way, driving a thrilling race for second position.

The races are held under sanction of the controlling board of the American Autobomile Association.

Fourteen drivers qualified to participate in the five speed events staged during the afternoon. Turgeon also led the qualifying field, his time for the single lap being clocked at 31 4-5 seconds.

Moe and Joe—

Favor GALLANT FOX in the fifth race at Saratoga as Their Best Bet. Their Long Shot Special is HARLEM in the sixth race.

Moe and Joe picked two winners yesterday. Spinach, their best bet, won the fourth race at Saratoga, while Finite, the Widener entry, was a winner in the second race.

RAIN HALTS CITY SERIES

Officials of the Homewood and Book Shoe nines, in the throes of the annual City League title series, will get together today to make arrangements to playoff last night's postponed game, the second of the series. Rain and wet grounds forced the postponment of the second tussle.

Today's sandlot card is an attractive one. Swissvale and Verona clash at Edgar Thompson Park, Braddock, this afternoon in a Greater Pittsburgh elimination game.

The Pitcairn R. R. nine will clash with Fort Wayne in a Pennsy region elimination battle at Pitcairn. In the Greater Pittsburgh League, the Dan Heeps meet Edgewood, with the latter facing elimination from the title race if the game is lost.

Last evening, Reliance Life took over National Union in an independent tussle, 5 to 4 in a closely contested game. In the West Penn League, Homestead Aces walloped Whitaker, 7 to 4 and in the Philadelphia Company circuit, Equitable Gas nosed out Byllesby, 1 to 0 when Deisel hurled a three-hit shutout game for the Gassers.

QUAKERS, IRISH SIGN PACT

PHILADELPHIA, Aug. 29.—(AP.)—Pennsylvania and Notre Dame will meet on the gridiron the next four years, Sydney E. Hutchinson, chairman of the Penn council on athletics, announced today. The contract signed last year called for only two home-and-home games, 1930 and 1931, with this year's contest at Franklin Field on November 8.

Hutchinson's announcement was made after a conference with Knute Rockne, Notre Dame coach, and a number of Pennsylvania football officials.

Rock Bottom Pool Meet Tomorrow

The postponed swimming meet of the Rock Bottom Swimming Club will take place tomorrow afternoon in the Rock Bottom Pool at 3 p. m. All the best men and woman swimmers in this section have entered and there will be some sterling competition. The beauty pageant is attracting much attention.

The P. A. A., Homestead Library, Willows Pool, Civic Aquatic Club, Duquesne Library Club and Pittsburgh Aquatic Club have entered their best men.

Mrs. Hill Defeated In Golf Tourney

KANSAS CITY, Aug. 29.—(AP.)—Miss Dorothy Page, Madison, Wis., won her way into the final round of the twenty-eighth annual Women's Western golf tournament today with a 1-up victory over Mrs. C. S. Hill, Kansas City, the defending champion.

Miss Page will meet Mrs. O. W. Tyson, Kansas City, in the final round tomorrow as a result of her 3-and-2 victory over Mrs. Gregg Lifur, Los Angeles, in the other semi-final match.

Harrisburg Gives Shortstop Release

HARRISBURG, Pa., Aug. 30.—(AP.)—Del Capes, utility infielder and outfielder of the Harrisburg Senators in the New York-Pennsylvania League, was released outright yesterday.

Capes came here at the beginning of the season after playing with Williamsport last season. For a time he was regular shortstop on the Harrisburg team.

GIANTS REGAIN SECOND; CUBS TOP CARDS

(Associated Press)

The struggle for supremacy in the National League is showing few signs of a letup as the four first-division clubs approach the end of their "crucial" series. Brooklyn and New York, with only today's game left, are locked in a fight for second place, while the league-leading Chicago Cubs and the St. Louis Cardinals are even after two overtime struggles.

The Giants have regained second place, but are not yet back to their starting point of a one and one-half-game margin over the Robins. A 3-to-2 victory yesterday placed them a half game ahead.

GIANTS BEAT ROBINS

New York evaded its sixth successive defeat by pushing over a run in the seventh, tying the score on Allen's home run in the eighth and then bunching two more hits after a Robin error in the same inning.

Chicago made a comeback to triumph over St. Louis, 9 to 8, in a 13-inning struggle that put the Cubs $5\frac{1}{2}$ games ahead of New York and six in front of the Robins. They assaulted Haines and Herman Bell for five hits and as many runs in the ninth to tie the score.

In the eleventh, Jim Bottomley clouted a home run for St. Louis with two on base, but the Cubs made it 8-8 with four effective hits. The end came when Old Hoss Stephenson opened the Cub half of the thirteenth with a triple off Grimes and scored on Lester Bell's single.

TWO TEAMS IDLE

Rain checked the threatening gestures of Pittsburgh against Cincinnati.

Boston and Philadelphia completed the league's schedule for the day with the Braves winning, 9 to 8, in a hectic 11-inning struggle. Eight pitchers saw action. Boston got 20 hits and the Phillies got 16.

In the American League Chicago and Cleveland battled for twelve innings before either scored. Pat Caraway of Chicago continued his shutout hurling through the thirteenth after his batting in the first half of that frame had played an important part in giving the White Sox a 3-to-0 victory. Caraway drove in the first Chicago run with a double in the thirteenth after his rival, Clint Brown, had given Clancy a single and had fumbled Watwood's attempted sacrifice. Mulleavy singled Watwood and Caraway home. Caraway allowed only three hits.

SECOND LONG FRAY

The game was the second extra-inning shutout of the major league season. On May 3, the Cubs beat the Phillies, 1 to 0 in 10 innings.

In the only other American League game the St. Louis Browns trounced Detroit for the third straight time to keep pace with the White Sox. The score was 9 to 6. A six-run splurge in the first inning decided the game almost before it started.

New Castle Auto Race Field Grows

NEW CASTLE, Pa., Aug. 30.—Due to the omission of an automobile racing program Labor Day at the Pittsburgh-Bridgeville board speedway, many fans accustomed to obtaining their holiday speed thrills in watching spectacles on the great wooden saucer are expected to be included in the record-breaking turnout predicted for this city's inaugural 100-mile gasoline derby at the local fair grounds Monday afternoon, commencing at 3 o'clock eastern standard time.

Joe Baker, well-known driver of the Pittsburgh district, especially so because of his reckless performances on the Bridgeville board course, sent in his signed entry yesterday. He was the fourth member of the so-called "Pittsburgh Four Horsemen" to signify his intention of being at New Castle, as the other trio included in its personnel—Jack Casey, Billy Schempp and Lawrence (Mike) Hickson—were among the first entrants.

When the entries closed last midnight, almost two score racing pilots from various parts of the country had filed their official documents insuring their appearance in this city for the elimination trials. Starter Jack Hayes has announced that the qualifications will be commenced at 10 o'clock Monday morning.

Wheeling Races Lure Sun-Tele Sports Stars

Camera and typewriter will be trained on the scene for readers of the PITTSBURGH SUN-TELEGRAPH today as the Golden Jubilee West Virginia State Fair 13-day fall running race meet gets under way at Wheeling.

JESS CARVER, staff sports correspondent, and DAN BENJAMIN, crack sports photographer, will cover the races today for the SUN-TELEGRAPH. Watch for CARVER'S description of the Inaugural Handicap, feature race of the opening day's card and for BENJAMIN'S pictures of the races in Sunday's SUN-TELEGRAPH.

MONDAY, at Altoona, CARVER and a staff photographer will be on hand for the 200-mile A. A. A. automobile race classic.

GOLF
As Champions Play It

How can a player remedy a pull in his iron shots?

Answered by
AL ESPINOSA

A pull or hook is caused by turning the face of the club under on the baskswing. The club face instead of being closed at the top of the swing, should be open.

With the closed face the knuckles of the hands are turned under instead of up, the wrists are turned so that the right hand is on top. Thus the face of the club is toward the ground. The cause of this fault is tenseness of the muscles, and therefore the best cure for hooking is relaxation. If the muscles are free the club will have an open face on the backswing and hooking will be avoided.

(Copyright, 1930, Associated Editors, Inc.)

GEMS REGAIN M. A. LEAD

With Clarksburg idle because of rain, Fairmont established a precarious hold on first place in the Mid-Atlantic League yesterday, defeating Wheeling, 2 to 0, to take a half-game lead over the Generals.

Slaughter limited Wheeling to five safe hits, while Jachym gave up six. The Gems scored both their runs in the fourth inning.

At Charleroi, Cumberland punched out a 7-to-3 triumph, scoring five runs in the first inning. Savino, Colt catcher, walloped a home run. Divinney, Guy second baseman, had three hits.

Johnstown had to travel 11 innings to defeat Jeannette at Jeannette yesterday, 5 to 2. Butler weakened in the eleventh and the Johns tallied three runs. Roberts went the route for Johnstown and held the Jays to seven hits.

Jake Hess Victor In W. Va. Tourney

CHARLESTON, W. Va., Aug. 30.—(AP.)—Jake Hess, of Fort Worth, Tex., yesterday made himself champion of the Southern West Virginia open tennis tournament, defeating Ted Burwell, of Sewanee, Tenn., in the final round.

In their final round match Hess and Burwell scrapped lustily from first to last but the Texan's reserve strength, especially manifest in the final set, brought him the championship, 6-1, 6-4, 5-7, 8-6. Burwell, last year's champion, lost the first set in which he only won one game, but came back in the second to win four games and then took the third with seven against Hess' five.

Exceptional net work on the part of both men marked the match and both placed their shots with great accuracy. Hess seemed to display more pep, however, throughout the match and made Burwell for the most part appear on the defensive.

Broadway Limited Dies During Race

CHICAGO, Aug. 30.—(AP.)—Broadway Limited, one of the greatest disappointments on the American turf, dropped dead yesterday trying to make good.

The year old son of Man O' War-Star Light, for which W. T. Waggoner of Port Worth, Tex., owner of the Three D's stable, paid $65,000 as a yearling, fell dead while racing in the second event at Lincoln Fields. His rider, Tommy May, escaped with a few bruises.

Broadway Limited was making his second start since the running of the Kentucky Derby. He was running next to last when he suddenly collapsed as he was turning into the stretch for home. The cause of his death, veterinarians said, was a heart attack and he probably was dead before he crashed heavily to the ground.

Baltimore Team Wins Legion Title

MEMPHIS, Tenn., Aug. 30.—(AP.)—Baltimore's entry in the American Legion Junior world's series is supreme in the youngsters' world of sandlot baseball. The boys from Maryland won the Legion championship from New Orleans yesterday, making the most of hits, errors and wild pitching to win, 10 to 4.

That same young Nutty Weiner, who contributed much to his team's five to four victory Thursday, was in there again yesterday afternoon, batting five runs across. He also scored in the fourth.

American Golfer Defeated Abroad

FULWELL, Eng., Aug. 29.—(AP.)—After working his way to the semi-finals of the boys' championship by a fine exhibition of golfing skill, Tony Darnborough, London-born American youth, was eliminated today. James Lindsay, of Falkirk, the titleholder, defeated Darnborough, 7 up and 6 to play.

PIRRONE WINS

HOLLYWOOD, Cal., Aug. 30.—(AP.)—Pam Pirrone, San Francisco, 152 pounder, won by a technical knockout over Pete Myers, Cleveland, in the fourth round of their scheduled 10-round bout here last night.

Home-Run Leaders

YESTERDAY'S HOMERS.	
Goslin, Browns	1
Kress, Browns	1
Schulte, Browns	1
Wyatt, Tigers	1
O'Doul, Phillies	1
Davis, Phillies	1
Bottomley, Cards	1
Watkins, Cards	1
Bressler, Robins	1
Allen, Giants	1
THE LEADERS.	
Ruth, Yankees	44
Wilson, Cubs	44
Gehrig, Yankees	37
Foxx, Athletics	32
Klein, Phillies	31
Simmons, Athletics	31
Berger, Braves	31
Goslin, Browns	31
National	722
American	570
Grand total	1,292

Pacers Threaten Clarion Record

CLAIRON, Aug. 30.—The harness horse racing at the local fair were brought to a close here yesterday with three fine races. In the 2:14 pace, the horses came within a quarter of a second of smashing the track record for the event. Ottawa Queen won after a hard duel with Dr. Scott.

Noba captured the first race, a 2:24 pace and Silarion scored a straight heat triumph in the second race, a 2:15 trot. The summary:

2:24 pace, purse $300—
Noba, bl. g., by Cochato (Perrine) 1 1 2
Wanda Frisco, br. m., by San Francisco (Reynolds) 2 2 1
Strutting Cochato, by Sipe (Sipe) 3 3 4
Pete Scott, bl. g., by Peter Scott (Hooge) 4 4 3
Jane Direct, br. m. (Hanel) 5 5 5
Penn Drake, b. g. (Patterson) 6 6 6
Time—2:15, 2:14, 2:15.

2:15 trot, purse $300—
Silarion, c. g., by Stiko (Shoaf) 1 1 1
Gold Morgan, c. g., by Gold Bingen (Perrine) 2 4 3
Dell, b. m., by Fred Jones (Hodge) 3 2 4
Agnes Guy, c. m., by Joseph Guy (Heilman) 4 3 2
Time—2:13, $2:15\frac{1}{4}$, $2:15\frac{1}{4}$.

2:14 pace, purse $300—
Ottawa Queen, br. m., by Adrian Fox (Bowser) 2 1 1
Dr. Scott, bl. g., by Peter Scott (Heilman) 1 2 2
E. Little Bit, b. m., by Napoleon Direct (Rugh) 3 3 4
Walter M., b. g., by Donline (Dick) 4 4 3
Time—2:11, $2:10\frac{1}{4}$, $2:10\frac{1}{4}$.

Detroit Shots Set New World Record

CAMP PERRY, Ohio, Aug. 30.—(AP.)—A new record for the national police pistol matches was made here yesterday by the Detroit team in piling up 1112 points out of a possible 1200 in winning the Colt Trophy shoot.

The Portland police team, which made the previous record of 1105 in 1927, placed second today with 1098 points. The New York team was third with 1094; Baltimore fourth, 1088 and Los Angeles and Delaware and Hudson Railroad teams tied for fifth with 1081 each.

Members of the winning Detroit team and their individual scores were: Alfred Hemming, 285; Gilbert Viay, 279; James Parks, 275; and Lewis Sanderson, 273. Parks yesterday won the six target quick fire match.

Death Notices — 1

ARCHIBALD—On Thursday, August 28, 1930, at 12:20 noon, FRANK ARCHIBALD, husband of Anna Archibald (nee Phillips), of 2037 De Ruad street. Funeral from the chapel of William A. Dunn, 1528 Fifth avenue, on Sunday afternoon at 2:30 o'clock. Friends invited.

BERNHARD—On Friday afternoon, August 29, at 1:35 o'clock, ELMER C. BERNHARD, son of Louisa Musgrave and the late Charles F. Bernhard, and brother of Edward Bernhard, formerly of 114 East Ohio street. Funeral from William's, 400 Cedar avenue, N. S., Monday, September 1, at 8:30 a. m. Services at St. Peters' Church at 9 a. m. Friends invited.

BIERER—On Thursday, August 28, 1930, at 8:15 p. m., ELIZABETH SCHAFER, beloved wife of John H. Bierer. Funeral services at her late residence, 7727 Kelly street, Monday, September 1, at 2:30 p. m. Friends invited. (Uniontown papers please copy.)

BUCHSER—On Saturday, August 30, 1930, at 12:07 a. m., ARTHUR, Jr., son of G. C. A. and Josephine O'Keefe Buchser, in his ninth year. Funeral from the parents' residence, 631 Chianti street, Monday at 2:30 p. m. Friends invited.

COLE—On Thursday morning, August 28, 1930, at 2 o'clock, CHARLES J. COLE, son of John B. and Matilda Richard Cole, aged 25 years. Funeral from his parents' residence, Wexford, Pa., on Monday morning, September 1st, at 8 o'clock. Solemn requiem high mass at St. Alphonsus' Church, Wexford, Pa., at 9:30 daylight saving time. Friends invited. (New Castle, Pa., papers please copy.)

CONTOSTA-PALETTA — On Thursday, August 28, 1930, at 7 a. m., MARY CONTOSTA-PALETTA, wife of Joseph Paletta. Funeral from her late home, 1220 Fifth avenue, New Kensington, on Sunday, August 31, at 2 p. m. Funeral services at St. Peter's Church at 2:30 p. m.

DANENHOWE—EDWARD B., manager of P. A. A., early Thursday morning, August, on train en route to Washington. Funeral Tuesday morning, September 2, from Wright's Undertaking Establishment, 1337 Penn street, North West, Washington, D. C.

EMERICK—At the residence of his daughter, Mrs. Mary N. Simpkins, 1386 Paulson ave., E. E., on Friday morning, August 29, 1930, at 8 o'clock, DAVID EMERICK, in his 83rd year. Services at the Methodist Episcopal Church, Marion Center, Pa., Sunday afternoon, at 2 o'clock (eastern standard time).

FISH—Suddenly, on Thursday afternoon, August 28, at 6:45 p. m., JOHN M. FISH, AIDAH FISH, and their son, JOHN M. FISH, of 11 Rosemont street, Mt. Lebanon. Remains at the Beinhauer Mortuary, 2630 West Liberty avenue, South Hills. Services on Sunday evening at 8 o'clock. Friends invited. Interment private Monday morning, at Locust Grove Cemetery, Ellwood City, Pa.

HALPIN—Suddenly, on Wednesday, August 27, 1930, at 5:30 p. m., C. RAYMOND HALPIN, son of the late James F. and Mary E. Halpin (nee Seaton), at the family home, 480 Teece avenue, Bellevue. Funeral on Monday at 8:30 a. m. Requiem high mass at the Church of the Assumption at 9 o'clock. Friends invited.

HEIN—On Friday, August 29, 1930, ANTON J. HEIN, husband of the late Louise M. Hein (nee Reinauer), in his 64th year. Funeral from the residence of his daughter, Mrs. Edward Schramm, 23 Jane street, McKees Rocks, on Monday, September 1, at 8:30 o'clock. Requiem high mass at St. Mary's R. C. Church at 9 a. m. Friends invited. (Los Angeles, Cal., papers please copy.)

JOHNSTON—Suddenly in New Mexico, SAMUEL JOHNSTON, husband of Mary E. Johnston, of Ontario, Cal., formerly of Avalon, Pa. Survived by a sister, Mrs. Nana Green, and a brother, John McC. Johnston, of Bellevue. Announcement of services later.

KUSTER—On Thursday, August 28, 1930, at 1:45 a. m., JOHN KUSTER, in his 59th year, husband of Genevieve Kuster (nee) Zoble, at his late home, 911 Jewel way, Pitcairn, Pa. Funeral services on Monday, September 1, at 9 a. m. (daylight saving time), at St. Boniface Cemetery, West View. Friends and Young Ladies' Beneficial Union of Allegheny and Pittsburgh Swiss Society of Allegheny County are invited to attend.

LEWIS—At Grand Rapids, Mich., on Friday, August 29, 1930, at 12:45 p. m., MALCOLM F. LEWIS, beloved husband of Delia C. Lewis (nee Clark), and father of Dorothy and Harriet Lewis. Funeral from the residence of his brother, Raymond S. Lewis, 818 La Salle street, where the body may be viewed after 1 o'clock, Sunday. Services Monday, September 1, at 2 p. m. daylight saving time. Members of Beta Lodge No. 647, F. & A. M., Pittsburgh Commandery No. 1, Knights Templar, Pennsylvania Consistory, A. A. S. R., Syria Temple, A. A. O. N. M. S. and friends are invited. (Wellsville, O., and Reynoldsville, Pa., papers please copy.)

McCULLOUGH—On Friday, August 29, 1930, at 1 p. m., JANE KANE McCULLOUGH, beloved wife of William McCullough. Funeral services at the family home, 4905 Howley avenue, city. Notice of time later.

NIES—At the family home, 1018 Brownsville road, Brentwood, Pittsburgh, on Thursday, August 28, 1930, at 4:10 p. m., BALSER NIES, husband of the late Elizabeth Merta Nies, aged 94 years, 9 months, 18 days. Father of Mrs. Annie Beimer, Mrs. Amanda Hickman, William Nies and Charles Nies. Also survived by 23 grandchildren, 50 great grandchildren and 2 great great grandchildren. Services Sunday at 2:30 p. m. in the Zion Lutheran church, Brownsville and Clairton road, Brentwood. Friends of the family are respectfully invited. Interment in Zion Cemetery.

PROUDE—On Friday, August 29, 1930, at 11:15 a. m., NAN W. PROUDE, widow of K. E. Proude, of Erie, Pa., at the home of her daughter, Mrs. George A. Kirsch, 106 Cherry Valley road, Brynmawr, Wilkinsburg, aged 84 years. Private services Saturday at 2 o'clock. Friends may call at residence until noon. Services at J. H. Berkenkamp funeral home, Erie, Pa., Sunday at 2 p. m. Interment at Girard, Pa.

QUINN—On Friday afternoon, August 29, 1930, at 12:30 p. m., ELIZABETH QUINN, widow of Walter Quinn, at the residence of her sister, Mrs. Catherine Courson, 2714 Glenmore avenue, Dormont. Remains at the Beinhauer Mortuary, 2630 West Liberty avenue, South Hills. Funeral on Monday morning at 9 a. m. Requiem High Mass at St. Catherine's Church, Beechview, at 10 a. m. Friends invited. Interment in St. George's Cemetery.

RENO—On Wednesday, August 27, 1930, at 12 p. m., ROBERT R. RENO, beloved husband of Mary M. Reno, aged 73 years. Funeral from the residence of his daughter, Mrs. L. L. Delrstein, 3103 Landis street, Sheraden, on Sunday, August 31, at 2:30 p. m. Members of B. of L. E. No. 364 and 614 and friends invited. (Toledo, O., papers please copy.)

ROOP—On Thursday, August 28, 1930, at 11:45 a. m., JOHN W. ROOP, aged 60 years. Funeral from the family home, First street, Blawnox, Pa., on Monday, September 1, at 2 p. m. Friends invited.

SASS—On Thursday, August 28, 1930, at 4:15 p. m., FRANK F. SASS, husband of Leopoldine Sass, aged 67 years. Services at his late home, 520 Jeannette street, Wilkinsburg, on Sunday afternoon at 5 o'clock. Interment private Monday morning.

SCANLON—Suddenly, at Martins Ferry, O., on Thursday, August 28, 1930, at 6:30 a. m., JOHN SCANLON, husband of Mary Scanlon (nee Barthick). Funeral services on Monday, September 1, at 9:30 a. m., at St. Mary's Catholic Church, Martins Ferry. Interment in Calvary Cemetery, Wheeling, W. Va.

SIPPEY—On Friday, August 29, 1930, at 1 p. m., MARGARET McKINNEY SIPPEY, widow of John W. Sippey, mother of Guy E. and John W. Sippey, sister of Mrs. Mary Schwenderman. Services Monday at 2 p. m., at the family home, 145 Margaret street, Mount Oliver. Friends invited. Interment in South Side Cemetery.

STRAUB—Suddenly, on Tuesday afternoon, August 26, 1930, at 1 o'clock, LEWIS BOYD, son of Robert M. and Caroline Boyd Straub. Remains at the home of T. B. Moreland Co., North Highland avenue and Rippey street, East End. Funeral services and interment private.

SWEENEY—On Thursday, August 28, at 5:30 p. m., JAMES B. SWEENEY, husband of Anne Mae English Sweeney. Funeral from the family home, 5100 Kincaid street, at Winebiddle avenue, on Monday, Sept. 1, at 8:30 a. m. High mass of requiem at St. Lawrence's Church at 9 o'clock. Friends invited.

Funeral Directors — 1-D

UNSURPASSED VALUES
The Complete funerals provided by Grime & Blair are beautiful and impressive but very moderately priced, $135 and up. Call
GRIME & BLAIR
4112 Main St. Schenley 7450

Cemetery Lots — 1-E

WILL sacrifice 1-2-3 beautiful lots, Allegheny Co. Memorial Park. Atlantic 1094.

FUNERAL FLOWERS
Order by
PHONE 3726 and 3727 ATLANTIC
AT ANY PRICE DESIRED
McClements
535 WOOD STREET

Pittsburgh Sun-Telegraph
Evening and Sunday Morning

PUBLICATION BUILDING, PITTSBURGH, PA.
DOWNTOWN OFFICE
WANT AD CORNER, FIFTH AND MARKET.
Telephone Grant 5400
For Classified Ads Only.
All Other Departments Grant 6500.

Card of thanks, church announcements, deaths, memoriams, birth and marriage notices, 30 cents per line.

If replies to advertisements have to be mailed (outside of the city only) send 10c for postage.

Telephone or oral orders to discontinue or change "Till Forbid" advertisements should be confirmed by writing.

The Sun-Telegraph will not be responsible for more than one incorrect insertion of any advertisement ordered for more than one time.

Advertisers should ask for and retain receipts of payment of classified ads, as mistakes cannot be rectified without them.

The publisher reserves the right to reject any advertising deemed objectionable.

Lost and Found — 2

LOST AND FOUND SERVICE BUREAU

If you have found something and you do not see it advertised below, call Miss Price at Grant 5400. Miss Price has a list of all lost articles advertised in the Sun-Telegraph during the past 60 days. If you have lost something of value, let Miss Price assist you in finding it. She will advertise it to the largest number of newspaper readers in Pittsburgh, and will list it for 60 days in the Service Bureau.

CALL GRANT 5400.

BRIEF case, Brown, Jr., lost Sat. morn. in Union Station at Travelers' Aid or woman's rm.; keep money, kindly return contents. Write G-[illegible] Sun-Telegraph.

CERTIFICATES—American Telegraph and Telephone Co., No. J. N. 14235, name Jos. B. Blackburn, No. J. N. 14208, name W. W. Blackburn, lost transfer husband stock valueless to finder. Kindly return to W. W. Blackburn, 201 S. Lexington ave., Pittsburgh. Reward Churchill 9917.

DOG—Boston bull, lost between Swissvale ave. and Laxton rd. district, reward. Call Sterling 1332 or Churchill 6178.

DOG—Young collie, lost Sat., with collar license No. 11305; reward. Hem. 0480-J.

FIN—Gold with 3 pearls and cut leaves, lost Wed. Reward. Atlantic 1358.

SAMPLE case containing samples and ledger belonging to Cruikshanks Co., lost bet. Burk Glen, Wilkinsburg and Turtle Creek. Finder please call McKeesport 20820 or notify Cruikshanks Co.

$150.00 REWARD will be paid for the return in good condition of platinum and diamond solitaire gent's ring. Lost August 17, 1930. Communicate with G. F. Ferrier Co., Court 1238.

$125.00 REWARD will be paid for the return in good condition of diamond and sapphire cuff links. Lost August 13, 1930. Communicate with G. F. Ferrier Co., Court 1238.

1930 PITT class ring, Aug. 19. Initials A. G. Lost in Larimer ave. playgrounds or 98 car. Reward. Sterling 0882-J.

FOUND ON STREET CARS
WEDNESDAY, AUGUST 27
Fountain pen, route 54-77.
Purse, route 42.
THURSDAY, AUGUST 28
Purse, route 88.
Beads, route 82.
Knife, route 88.
Information concerning these articles may be had by calling Pittsburgh Railways Co., Lost Department, Grant 1450. Ask for extension 148.

Special Notices — 3

MOTH PROOF YOUR FURNITURE
5-YEAR GUARANTEE
Keroprax Service, 3800 Penn av. Fisk 2625.

Employment for Men — 4

ACCOUNTANCY
For young men who wish to enter the accountancy profession, we offer free instruction, Friday evening at 7:30 under personal supervision of C. P. A. Apply 205 Commonwealth Bldg., or call Court 2195.

AIRCRAFT, ELECTRIC ARC WELDING. Open day and night. 30 Penn ave. Pittsburgh Welding School. Court 1344.

CLERKS AND SHOPMEN
Have you been laid off? Our organization will train several men for special out-door work. Permanent. Can average $30 or better to start. Write your application to D-184, Sun-Telegraph.

ELECTROLUX, INC., Investment Bldg., are offering the real opportunity to specialty salesmen.

LEARN A TRADE
Ambitious men wanted; earn $65 to $100 per week; automobile mechanics, automobile electricity, bricklaying, aircraft and electric welding, aviation, radio; individual classes every day and Tuesday and Thursday evening. Catalog free. Visitors welcome.
Pgh. Auto & Trade School,
405 Penn Ave., Dept. "T," Pittsburgh, Pa.

Employment for Men — 4

MECHANICAL Designers, $200 to $300. Business Service Co., 802 Park Bldg.

SALESMAN—Sell Chenille Rugs direct for manufacturer. 18 patterns. Territory going fast. Summer Rug Co., Akron, O.

SALESMEN—Catholic. A few experienced men to work on a Orphan proposition. Highest commissions paid. Apply before 10 a. m. 406 Lyceum Bldg., 611 Penn ave.

TWO SALESMEN,
TO REPRESENT THE LARGEST CONCERN IN PITTSBURGH; CAN EARN $7 DAILY; OUR MEN NOW ARE MAKING $40 AND $50 WEEKLY. APPLY AT 1128 NORTH ST. CLAIR ST., BETWEEN 7 AND 9 P. M. ONLY.

YOUNG MAN to drive meat truck for suburban trade; would consider partner prop. 2126 Charles st., N. S. 1 to 5 p. m.

YOUNG MEN over 18 to learn business. R. S. Co., 316 Empire Bldg.

Male Help Special — 5

YOU CAN EARN GOOD MONEY IN SPARE time at home making display cards. No canvassing or soliciting. We instruct you and supply you with work. Write today for free booklet. The Menhenitt Company, Ltd., 129 Dominion Building, Toronto.

MENTION THE SUN-TELEGRAPH WHEN ANSWERING ADVERTISEMENTS.

Employment for Women — 6

LADIES.
Small salary while learning beauty culture. Griffith Beauty School, Inc., second floor, Empire Bldg., Pittsburgh, Pa.

WHITE MAID FOR GENERAL HOUSEWORK. LINDEN 6723.

Female Help Special — 7

EXPERIENCED waitress and kitchen girl. Heuck's Restaurant, 504 Liberty ave.

YOU CAN EARN GOOD MONEY IN SPARE time at home making display cards. No canvassing or soliciting. We instruct you and supply you with work. Write today for free booklet. The Menhenitt Company, Ltd., 64 Dominion Bldg., Toronto.

Male and Female — 8

TEACHERS needed. Fisk Teachers Agencies, Methodist Bldg., 524 Penn Ave.

Positions Wanted, Men — 10

BOOKKEEPING, auditing, part day or evening, young man, C. P. A. experience, moderate charges. P. O. Box 1519, Pittsburgh.

CHAUFFEUR job wanted. Call after 5 p. m. Brandywine 1302-J.

HOUSECLEANING, all kinds odd jobs, painting, man who knows how. MA 3794.

WHITE MAN desires work in house, hospital or hotel. HI. 1408-M.

Positions Want'd, Women — 11

COLORED woman desires day's work, cleaning of any kind, washing and ironing. Can furnish good reference. Fairfax 4987. Call after 6 o'clock.

COLORED girl wants dishwashing or taking charge of bachelor's apt. Phone Grant 2256. Sadie Johnson.

COLORED woman wants days work or washing to take home. Grant 9875.

DAYS work and part-time work; can give city reference. SCH. 4948.

EXPERIENCED white cook, widow, with 11-year-old girl, rather good home; best references. Carrick 2077-W.

FAMILY WASHING—TO TAKE HOME. SPONGING RUGS. FISK 2505.

HOUSEKEEPER wishes position in motherless home, best references. Walnut 3727-J.

LADY—Refined, would like home with Christian people, or keep house for widower. Fairfax 4551.

MIDDLE aged lady wants job as housekeeper, to oversee house. 1101 Heritage ave., N. S.

NEAT colored girl wants housework of any kind. Grant 1304-J.

NURSE—Practical, experienced, refined; city and doctors' ref. Montrose 4613.

REFINED colored girl wishes days or weeks work. Call afternoon Grant 5320-J.

RELIABLE colored girl desires housework or day work. Best of references. MA 4,06.

WANTED—Washings and ironings done at home. Call Walnut 4309-R or bring them to 502 Independence st., West End.

YOUNG colored lady wants work a week or day's work. Schenley 2327.

Sale, Business Opportun., 12

BRICK tile garage, filling sta., splendid location. Owner died. Special value. Chrysler products. Jordan Bros., Jenkins Arcade.

CLEANING, pressing, tailor shop, well established; selling account of illness. Union Dye Works, 28th and Walnut st., McKeesport, Pa.

CONFECTIONERY STORE, fully equipped, good location. Call Oakmont 9023.

DAIRY STORE—Opposite school; doing excellent business; new equipment; averaging $50 daily; rent $27; selling account other business. 1813 Jancey st., E. E.

DRY Cleaning Shop—Good paying business; cheap for quick sale. Glenshaw 474.

DRUG STORE—10 minutes from Pgh. Good paying; will sell or trade for house or duplex, value $13,000 to $15,000. Write B-184, Sun-Telegraph.

ENLARGE—BUSINESS—SELL
Whether you want start or sell business, enlarge, refinance, merge or incorporate, try my system; 20 years' experience; consultation free and confidential. Philip Pale, 432 Frick Bldg., Pittsburgh.

GOLF COURSES
INDOOR. OUTDOOR.
Designs and plans with or without supervision, constructed complete if desired. Black & Black, Landscape Eng., Rm. 303 Keenan Bldg. AT. 2835.

GROCERY store for sale, good location, real money maker for right party. Call Federal 2652 for information.

GROCERY, meat market, must sell at once, due to quick buyer. Montrose 7972.

PRINTING OFFICE, equipped; good chance for young man; reas. Homestead 0277.

WATERFALL GARDENS,
Roadhouse, Camp Horne rd.; good opp. for couple, going to Sweden. Linden 6188.

Wanted Business Oppor., 13

IF you have a good rooming house, list it at once for quick cash buyer. C. L. Saxton Co., 211 Fourth ave.

Wanted, Business — 14

BLINDS AND RUGS
Cleaned like new; Acme process. MO 9136.

PAPERHANGING—1st class work, special summer rates. Ref. Penhurst 4865.

TRUCK for hire by day or week. Owner will drive. Cedar 2543-J.

Detective — 14-A

DIVORCES secured after many others failed. Write P. O. Box 870, Pgh., Pa.

MORSE Detective Service, secret investigations (confidential). Phone Carrick 1697.

Dancing Academies — 17

DANCE LESSONS—Private. 1213 Palo Alto st., North Side. Fairfax 9367.

Personals — 18

FACE LIFTING
Disfiguring, sagging cheeks, wrinkles, moles and all face blemishes removed from birth, disease or accident. H. E. Lotz, M. D., Plastic Surgeon, 217 Ninth st., Deeshaw bldg., 11 a. m. to 4 p. m., also 7:30 to 9 p. m. Wed. 20 yrs. in Pgh.

LONELY HEARTS, join our club, the world's greatest social extension bureau; we have a companion of sweetheart for you; correspondence everywhere; many worth $5,000 to $50,000; photo descriptions and introduction free. Send no money. Stand. Corr. Club, Grayslake, Ill.

DR. KOLER, specialist, 948 Liberty ave.; kidney, bladder, skin, blood and all urinary disorders of men; small fees; 40 years treating men only; advice free; hours 9 to 8.

DR. JANE BLANCHARD'S true medicine for women; nothing to equal it; sold at Fleming's Family Drug Store, 411 Market st., or at the office, 2917 East st.

WHEN in need use Queen Brand Capsules, best medicine for women; literature free; price $2. Queen Chemical Co., Oakland, Pittsburgh, Pa. Lehigh 5184.

AFTER ALL your efforts have failed in ridding yourself of Psoriasis address The Rexerol Laboratories, Jamestown, N. Y.

AMER Watches, clean, repr., $2.50; Swiss $2.50 & $3. Gust. Jone, 402 Keenan Bldg.

FANNIE LEESE, Spiritual readings daily, 410 Ella st., Rosedale. Schenley 7[illegible]

$10 PLATES and sweet air for painless extraction. Dr. Simeral, 109 Diamond st.

DRIVING to Florida about Sept. 5. Would like two passengers. Call Lehigh 4812-R.

ROXANNA Tea Room; tea leaf readings 8 to 11 p. m. The, 135 North Craig st.

ELPOUR SANITARIUM—Massages, baths, elec. treatments. 53 Marion st. GR 0830.

MADAME La Verne, spiritual readings, 1 to 9. 1919 Bedford ave., 2d fl. GR 9348.

TWO college students will drive to Florida for transportation. N. Kensington 1376-W.

BATHS—Sun ray, vibratory, for neuritis, nervousness, soreness. Montrose 9988.

Manicuring—Formerly with Lawton's. GR 9538.

MANICURING—Formerly with Lou Lawton. Fairfax 7438.

Dentistry — 18-A

$10 PLATES and sweet air for painless extraction. Dr. Simeral, 109 Diamond st.

Liquor & Drug Treat., 18-B

WHY LET THIS CURSE WRECK YOUR HOME AND LIFE? FOR INFORMATION AND LITERATURE WRITE OR PHONE SHADYSIDE SANITARIUM, FORMERLY KEELEY INSTITUTE. 245 Shady Ave. Emerson 9232.

Schools and Colleges
Enroll Now For Fall Term

COMPLETE YOUR EDUCATION AT THE SCHOOL OF
INDIVIDUALITY
BUSINESS COURSES—COLLEGE PREPARATORY
531 Wood St. PITTSBURGH ACADEMY NON-SECTARIAN · FOUNDED 1882 · COEDUCATIONAL Atlantic 6756
State Accredited Nationally Recommended
OPEN EVENINGS UNTIL 9 O'CLOCK

Grace Martin's School
"a school discriminate"
Secretarial for Adults
18th Floor Keenan Building
Pittsburgh, Pa.

MRS. PINKERTON'S SCHOOL
Specializes in the Training of Secretaries
FALL SESSION OPENS TUESDAY
The second day of September
Sixth Floor Professional Bldg
429 Penn Ave. Atlantic [illegible]

The Pioneer Business College in America OFFERS ALL COURSES PREPARING FOR BUSINESS EMPLOYMENT
Duff's-Iron City College
Combining Curry College with Duff's-Iron City and Martin [illegible] Atlantic [illegible] Fall term begins Tuesday, September [illegible]

[illegible] SCHOOL
FOR BOYS AND GIRLS
All grade school subjects taught [illegible]

KENMORE COLLEGE OF BEAUTY CULTURE
All branches taught. Free catalogue. [illegible] Fifth ave. Pittsburgh. Atlantic 0744. Free Marcel [illegible]

Increase Your Income
Learn Beauty Culture. Ask for latest free catalogue.
MAISON FREDERIC,
201 Fifth ave. Atlantic 0844

SAXOPHONES and Trumpets loaned with lessons. Gilbert Music Co. Atlantic 6507

F. R. W. King School of Oratory
Improve your speaking voice. Course of instruction for all kinds of Public Speaking and Entertaining. Teaching [illegible] Diplomas and Degrees Granted. Remedial instruction for Stammering and other defects of Speech and Voice.
Public Speaking, Music, Dancing
Send for Catalogue
Address KING'S SCHOOL
[illegible] Station PITTSBURGH, PA.

FALL TERM
[illegible] GREGG shorthand beginners [illegible] excellent secretarial [illegible] bookkeeping, typewriting [illegible] DICTATION [illegible]
Boyd Business College,
[illegible] ave. 1st floor, Horne's and Sixth st.

Goodwin School
COMMERCIAL, ACADEMIC, DRAMATIC
FALL ENROLLMENT NOW
6120 CENTER AVE
Montrose 6041
[illegible]

Learn Beauty Culture
At the Registered School of Paris Fashion. Day and Evening Classes.
Griffith Beauty School,
[illegible] Empire Bldg. 2nd floor

JAZZ IN 12 LESSONS
Piano and all instruments taught [illegible] SCHOOL, 2001 Forbes st. AT 8540

[illegible] DRESSMAKING SCHOOL, [illegible] WALNUT ST. E. E. HILAND 2462

STRING Instruments. [illegible] lessons. Curran Music Studio, 301 Jackson Bldg. AT 0823.

Transfer and Storage 19

Associated Moving Lines
NATION WIDE RETURN LOAD SYSTEM Save money, time, worry. Carrick [illegible]

HASLEY BROS. Local and Long Distance Moving. 815 S. Canal st. N. S. FA 6104. Night, CE 5570.

WHEN moving or storing call SHANAHAN TRANSFER & STORAGE CO. 3460 Fifth ave. Mayflower 7800.

Moving—Hauling any time. Cedar 5768. 2901 East st.

Landscape Gardeners 22

FRANK C. HONES—Lawns renovated, roses. 550 Bayne ave. Bellevue. Li. [illegible]

Beauty Parlors 23

AUGUST SPECIAL—Marcel perm. wave $5. Eugene $8.50 open Tues & Fri eve. Marvella Beauty Salon, 212 Oliver ave. Atlantic [illegible]

MENTION THE SUN-TELEGRAPH WHEN ANSWERING ADVERTISEMENTS

FOR RENT
Furnished Rooms 30

AT Six Ivy st., cozy room, heat. Twin and Pitt and Fifth ave cars. reas.

AVALON—Cheerful front room, pvt. family, all conveniences. reas. LE. 0451-J

BAYARD ST., 4735—Well furnished, airy room, for 1 or 2. Schenley 1661.

BEAUTIFULLY furn. room, clean, single or twin beds, meals optional, free parking. Hiland 8083. 420 S. Fairmount ave.

BELLEFIELD DIST. 2 single rms., steam-heated apt., 2d fl. [illegible] cars. MA 2547

BRIGHTON RD. dist., cheerful rm., pvt. home, gentlemen, nr. cars. LI 3077-J

BROOKLINE—Large, cheerful front room for 1 or 2, pvt. family. Lehigh 0480-W

CRAFTON—Large rm., pvt. ho., nr. cars, 15 min. to town, gar. opt. $5. MA 2625-J

CRAFTON—Room with private bath, $25. Convenient trains, cars. Walnut [illegible]

DORMONT—Newly furn. rm., next to bath, pvt. home, garage opt. $5. LE. 0079-M.

DORMONT—Large front rm., 4 walks [illegible] 1 or 2, best location. Lehigh 4611-M.

DORMONT—Nicely furn. front rm., nr. 45 car line, pvt. home. Lehigh 5011-R

EAST END—Attractive room, reduced, home-like, [illegible] Montrose 5154.

E. E. 721 N. Negley ave. Very attractive rooms, 1o & $12 weekly. Montrose 7551.

E. E.—Outside ave. cozy room, good steam heat, pvt. home, gar. Montrose [illegible]

E. E. 410 S. Atlantic ave. Lovely front room, private home. Emerson 1791-M.

E. E. Attractive 2nd floor room next bath, private family. Hiland 6399-M

FORBES ST. Sq. Hill—Nr. Schenley pk. large room, 1 or 2 [illegible]

FORBES ST. 4817. Large room, [illegible] water, parking space. Schenley 6109.

LARGE bright front room. Private family. Business woman pref. Montrose [illegible]

NEGLEY S. 307—Large room, [illegible] $6 for 2, kchpg. privileges. [illegible]

OAKLAND 234 McKee Place. Nicely furnished one with kitchenette. Mayflower 4682.

OAKLAND 209 Chesterfield rd. cozy rm. pvt. fam., conv. cars. $4.50. MA 9289

SCHENLEY DIST.—[illegible] Cords st., large light airy 3rd fl. [illegible]

Shady Ave. Large front rm. window, new home, gar. HA [illegible]

S. GRAHAM ST. Room running water, bath nr. cars. Reas. [illegible] Montrose [illegible]

Unfurnished Rooms 31

BRENTWOOD—2 lovely rooms, pvt. home, all conveniences. Carrick 2871-J

BROOKLINE—1531 Woodbourne ave. 3 rms. good home, h. w. firs. tile bath, water, gas furn. [illegible] LE. 3621

CARRICK. 105 [illegible] 3 modern rooms, bath and laundry. [illegible]

E. E.—2 rms. new mod. house, choice loca., range. [illegible] HI [illegible]

E. E. 2 beautiful rooms, private bath, adults. 6417 Kentucky ave. MO. 6641

FREELAND ST. [illegible] 3 rms., pvt. ent., conven., [illegible] Everglade 1301-M

KIRTLAND ST., 632—2 rooms, [illegible] bath, stove, laundry [illegible]

MT. LEBANON—2 rooms, use bath, hot air heat, $30. Lehigh 6141-J

N. S. 4 Marwood st., 2 rms., [illegible] light, [illegible] 3d floor. $25. FA [illegible]

STANTON AVE., 6534—Three, bath, steam heat, $35. Garage optional. [illegible]

TWO rooms and kitchenette, steam heat, hot and cold water, in one of the rooms. 611 Pitt street, 4th floor [illegible] Churchill 9214.

Wanted, Boarders 33

BRADDOCK AVE., nr. Forbes. Room with breakfast for 1 or 2 gentlemen, garage, private family. Churchill 4100.

BRIGHTON Rd. dist.—Double rm., 2 gents. Board and laundry $8 each. Fairfax 6990.

CLEAN, well-managed home in suburbs for children, nurse's care. Lafayette 6866-J.

EAST END—Nice room with board and laundry, private home. Montrose 9434.

WILL BOARD elderly lady, laundry and nursing, $40 month. Federal 2944-J

Wanted, Rooms & Board 34

PITT student wishes room and two meals a day in quiet and pleasant surroundings. Not necessary to be near university. Write stating price and location. David Sandler, 18 College st., New Haven, Conn.

Housekeeping Rooms 32

BAUM BLVD., 5217—2 nicely furn. rms., incl. h. w. semi-bath, cple, gar. MO. 2941

CRAFTON—3 light housekeeping rooms, everything; furnace. Call WA. 2097-W.

DORMONT—3 comfortable rooms, 1st fl. Rent reasonable. Lehigh 3826-R.

HERMITAGE st. 7338—2 rooms, kitchenette; all conveniences, reas. Churchill 5871.

MAIN ST.—Com. furn. 3-rm. apt., pvt. porch, newly dec., adults. Fisk 1340-J.

MARGARETTA ST. 5700. fine, bath, laundry, range, refrig. $6. MO [illegible]

MT. WASH—2 nicely furnished rms., all conveniences; adults; handy. LA 5939-R

NEGLEY, S. 815—2 lovely rms., complete, pr. car, bus, train, $25; adults. MA 0177

S. HIGHLAND AVE. 319, nicely furn. 2-rm. apt., next bath. $9 wkly. PI 1793-R

Apartments 35

BEECHWOOD Park Apartments (2)—Spacious grounds, trees, shrubbery and flowers, hot water heat, gas and frigidaire supplied. 515 Washington ave. Carnegie. $30 and up. Call Carnegie [illegible]

WILKINSBURG. First floor, 3-room apartment, steam heat, janitor service, front and back porches, yard, [illegible] Franklin ave. [illegible]

NEW FRANKLIN, 300 Atwood st.—One 3-room [illegible] Inquire 306 Oakland ave. MA 7251

WEST VIEW—New apt., 4 rms., tile bath, hot water heat, elec. refrigerator, garage, furnished, hardwood firs. $15. [illegible]

WILKINSBURG. 330 Green st. 4 rooms, bath, 2nd fl. porch, adults. Pen. 5479.

[illegible] ST. [illegible] apt. [illegible]

[illegible]

WILKINSBURG. [illegible] Way. 4 rms. apt. bath, 2nd fl. Inquire 311 Rebecca ave.

WIBO. 511 Pinewood ave. 3 rms. [illegible] nr. cars, [illegible] reas. Penhurst 4662

ELLIOTT—3 rooms, bath, 1st or 2nd floor. brick duplex. Walnut 8960-J

Apartments, East End 36

THE MAYFLOWER
725 S. Negley ave. Just completed, open for inspection. 3 blocks from Boup station. 2 blocks to street cars. $50 to $100 monthly. Call Schenley 6604.

3-ROOM and bath apts. Frigidaire, steam heat. Elmore [illegible] ave. and Bond st. [illegible] No. 2 [illegible]
PEOPLES PITTSBURGH TRUST CO. Fourth and Wood. Court 6000.

COLORED. Brushton ave. 4 room apt. bath, electric, $40. 3 rooms $25. 2 rooms $20. 1 month free. Call for rent list. Lanke, 331 Fourth ave. Room 504. Court 1441.

HASTINGS ST. 718, near Fifth ave. 6 rooms, 2 baths, private cellar, hot water heat, frigidaire, second floor. [illegible] Armentrout, 5528 Fair Oaks st.

WORTH ST. 615. Wilkins and Dallas Duplex. 5 rooms, upper duplex, garage, newly refinished. $65. Federal 1283. mornings.

SHADYSIDE. Best location, attractive modern 4-room apt. Frigidaire and heat included. $65. Mayflower 7372 evenings.

GROSS ST. 4 rms. tile bath, sun parlor, all h. w. firs. $65. [illegible] WA [illegible]

SQ. HILL. Wilkins ave. reduced, mod. 5 rms. sun parlor, bath. Schenley 1049.

CLASSIFIED ADS ARE AMONG THE GREATEST MONEY-SAVERS KNOWN

Apartments, South Hills 37

The Princess Ann
APARTMENTS
BEVERLY RD. & OVERLAND DRIVE. FURNISHED OR UNFURNISHED.
With Oriental and other imported rugs. Modern in every respect. Maid service.
RESIDENT MANAGER, LEHIGH 5843.
You are invited to inspect these beautiful apartments.

DORMONT. Duplex, new paper, reduced, other inducements, 5 rms. bath, sun or ball room, furnace, porch, school, $60, garage optional $5. Lehigh 2154-J

BROOKLINE BLVD. Private 4 room apt. 2nd floor, tile bath, shower, laundry, steam heat, $55, garage $7. 5-room apt. $48. Lehigh 7984.

BROOKLINE BLVD.—Private apt. $45.50. 3 beautiful rooms, tile bath, showers, steam heat, laundry, garage $7.00. Lehigh 7984.

KNOXVILLE, 2nd fl. duplex, 5 rooms, bath, laundry, porch, all modern conv. Cor. Knox and Moore ave. LA 4343-R.

BEECHVIEW, 2nd fl. apt., 5 rooms, tile bath, separate laundry, $45. garage optional. Sept. free. Owner, Lehigh 9256-J.

BRENTWOOD. 2930 Kirey Ave.—1st floor dup. new, 5 rms., tile bath, hardwood floors, newly papered. Carrick 1281-R.

FIVE ROOMS—Private bath, gas, electric, large laundry, all conveniences. Carrick 2083-W. Inquire 712 E. Meyer ave.

PACKINAW ST. 2927. 5 rms. 1st fl. all modern, garage, near school, cars and stores. $75. Lehigh 3908.

BRENTWOOD. 5-rm. apt. bath, $55. 4-rm. apt. bath, $50. heat incl. CA 2810-R.

DORMONT. Very desirable, best loc. 5 & 6 rm. duplex apts. $60. AT 6821. LE 0418.

MT. LEBANON. 4 nice rms. bath, garage, nr. cars, stores. $55. Lehigh 0027-W.

DORMONT APT.—4 rooms, bath, 2nd floor, Sept. 1, adults. Lehigh 0208-M.

DORMONT—5-rm. dup. hwd. firs., shower bath, newly decorated. Lehigh 1682.

BEECHVIEW. Will sacrifice rental 5-room modern duplex. Hazel 0848-W.

Apartments, North Side 38

ORCHLEE ST. 1500. Ideal location, convenient car line, 2nd floor duplex, 5 rooms, bath, laundry, porches, etc. In excellent condition. Rent reduced to $60. References required. Open for inspection or call Fairfax 2252.

BELLEVUE—4 rm. apt. for couple, breakfast nook, bath, furnace heat, etc. Furnished moderately priced. LI 3972-R.

MARSHALL AVE. DUPLEX—5 rms., tile bath, etc., for lease, pch. sep. FA 6148.

PERRYSVILLE DIST.—3-room, private bath, all conveniences. Reas. FA. 2749.

DAVIS AVE. DIST. 3467 Goes Ave.—New 5-room Dup. furnace. LI 1142-W.

City and Suburban 39

WILKINSBURG—$75.00. 6 rooms, modern brick dwelling, tile bath, tile porch, yard, coal or gas furnace, in fine location. 222 Hay st. near Wilkinsburg Sta. Churchill 9214.

ROSSLYN FARMS—Rent or sell, 9 rooms, stucco, 2 baths, hdwd. firs. h. w. heat, lavatory and maid's rm., basement, large lot, garage. Carnegie 1140.

ELLIOTT—1123 Zehnder st. 5 rooms and bath, bung. low, nicely furnished, furnace. $50.00 monthly. Write H. J. Pass. 404 Thirty-first street, McKeesport.

WILKINSBURG. 408 Ross ave. 5 rooms and bath, rent $60 (with garage $70). Phone New Kensington 606-R.

BRUSHTON 630 Sickles st.—Mod. 5 rms. bath, nr. stores, cars. $50. CH 8727.

KILR MANOR—New 6-rm. tile bath, h. w. heat; reduced $75 to $60. PE 7797.

[illegible] 6 rms. & pwr. 2d fl. hdwd. h. w. heat; conv.; $55. CH 2975.

COLORED—Apartments, 5 rooms and bath. 625 Duff st. Walnut 0114-W.

MENTION THE SUN-TELEGRAPH WHEN ANSWERING ADVERTISEMENTS.

FOR RENT
East End 40

BEST SQ. HILL location. 5673 Beacon st. 6 rooms, bath, sun parlor, maid's room, hdwd. firs., furnace, frigidaire, beautiful grounds, trees, shrubbery. $85. Pen. [illegible] Bruckman Realty, 604 Brushton ave.

[illegible]—Modern 6 r. dwelling, 7607 Inglenook [illegible] near [illegible] 5 rooms, tile bath, porch, beautiful lawn, in good condition. Phone agent, Churchill 9214.

Murray Ave., 4135. Reas.
[illegible] rms. gar. h. w. heat. Dug 5589 before 9.

SQ. HILL, 7 rms., bath, lavatory 1st floor, hdwd. firs., refined neighborhood, near schools, newly dec., reas. HA 1147-0886

[illegible] DIST. [illegible] rms. arranged 2 families, newly decorated. Reduced rent. Lehigh 8439-J.

EAST END, Lincoln Ave. Dist. 6 rooms, bath, laundry, yard. $45. Hiland 7956.

PIERCE ST. house, 6 rooms, bath, good cond. $47.50. W. L. Schubart. MA 0581.

REMINGTON AV. [illegible] Mod. 7 rm. bk. and elec. nr. cars. $70. [illegible] 3177-M

CLASSIFIED ADS ARE AMONG THE GREATEST MONEY-SAVERS KNOWN

North Side 41

FOR RENT
On Watson [illegible] overlooking Riverview Park, five rooms and bath. $54 per month. September free.
The [illegible] Trust Company of Pittsburgh [illegible]

PERRYSVILLE AVE. DISTRICT
New 6-room brick house, bath, garage, $60. Mr. [illegible] 1305 Peoples Bank Bldg. Court 1970.

6 ROOM modern house for rent or can be bought for $5,800; $100 down, balance like rent. Fairfax 1421.

MARSHALL FIELD PLAN
New 6-room brick. $75 month. Call Mr. [illegible] 1305 Peoples Bank Bldg. CO 1970.

MENTION THE SUN-TELEGRAPH WHEN ANSWERING ADVERTISEMENTS

South Hills 42

KNOXVILLE. Reduced rental, fine condition, 6 rooms, bath, sun room, breakfast room, pantry, laundry, furnace, built-in features, shades. LA 5516-R.

CARRICK—New 6-room brick, tile bath, hot water heat, hardwood floors, electric refrigeration, extras. If rented this month $65. Carrick 4390.

SIX ROOM house, beautifully decorated, colored tile bath, shower, tile sink, Frigidaire, built-in features. LE 6060-R.

NEW house, 6 rms., tile bath, $50, fine location, nr. Carrick Park. 2227 Walton ave. Overbrook. Call AT 8979.

MT. OLIVER. 106 Amanda ave.—House, five rooms and bath. Inquire 112 Arlington ave.

CARRICK. [illegible] ave.—Mod. 6 rms., bath, nr. schools, cars, etc. $50. LA 3042-W.

MENTION THE SUN-TELEGRAPH WHEN ANSWERING ADVERTISEMENTS

Avalon and Ben Avon Bellevue, West View, 43

WESTVIEW. 96 Frankfort Ave.—New 6-room brick house. Wellington 1461-R.

MENTION THE SUN-TELEGRAPH WHEN ANSWERING ADVERTISEMENTS

Furnish'd Apts. & Houses 45

THE MORROWFIELD
APT. HOTEL
FURNISHED AND UNFURNISHED.
One, two and three room suites.
HAZEL 5700

SOUTH HILLS—Furnished new modern home, 2 bedrooms reserved, bath and entrance semi-private. 2 minutes to car, 15 minutes to [illegible] Lehigh 6432-R.

SHADYSIDE. Excellent location, 4 or 5 [illegible] furn. all modern conv. Frigidaire, garage. Mayflower 7372 eve.

MOD. 3 rms., newly fur. apt. $26. Madison ave. porch & laundry. reas. CE 8238.

HOWE ST. 5612—3-rm. bath. eff. apt. heat, light, phone. $55-$70. MA 721.

EAST END—Modern 7-room house with garage. Gentile. $165 mo. Montrose 3946.

FURNISHED apt. 1st floor, modern, parking space. Hiland [illegible]

Store Rooms 46

Rent—W. Ohio St.
Nr. Arch. Fine large store room & basement, shopping center, etc. Suitable for [illegible] Battery or kindred line.
COMMONWEALTH REAL ESTATE CO., Commonwealth Bldg. Fourth ave.

Offices and Desk Room 50

FINE furnished office; private telephone exchange, complete service. Law & Finance Bldg. Call Atlantic 8831.

CHOICE, cheerful offices, complete service, moderate rental. Atlantic 4800.

Resorts, Cottages 52

COTTAGE. Geneva-on-the-Lake, Ohio, fine location, well furnished, low rate September. Mrs. N. Warner, 322 Northview ave., New Castle, Pa.

Wanted To Rent 56

YOUNG COUPLE desire to rent 2 or 3 rm. furnished apt. in Schenley Heights or Bellefield district. Must be good location and modern. Court 5048.

FOR SALE
City & Suburban Houses 60

Let Us Start You Owning Your Home.
$85 DOWN,
$25 PER MONTH.
This includes the building and the lot.
WHY PAY RENT?
Send for illustrated circular. Fill out and mail coupon to 1105 Law & Finance Bldg. Pittsburgh, Pa.
COUPON
NAME ....
STREET ....
CITY ....

SWISSVALE
OPEN FOR INSPECTION
Modern, attractive 6-room brick and tile with finished third floor, garage, most desirable location, convenient in every respect, hdwd. floors throughout, tile bath, h. w. heat, Frigidaire installed, linoleum laid, blinds; ready for immediate possession. 7238 Princeton Pl. Churchill 7114.

MILLVALE. 4 rooms, bath, garage, all conveniences, furnace. Millvale 2213-J.

East End Houses 61

Sale or Trade
Modern 8 r. brick dwlg.
Melvin St., Sq. H.
Hot water heat, hdw. floors, garage.
Reduced Price,
Easy terms. Early poss. See COMMONWEALTH REAL ESTATE CO. Commonwealth Bldg. Fourth Ave.

5514 DARLINGTON ROAD,
Square from park entrance, living room, home like new, 8 rooms (4 second floor bedrooms), 2 baths, sanitas walls, large porch, double garage. Price $20,500. $2,500 cash. Phone Montrose 1705.

POINT BREEZE $18,000
SIXTEEN brick, 11 rooms, 3 baths, hot water heat, hardwood floors, pool room, drive way, garage for 2 cars, inside golf, 3 rms. and bath above garage, in excellent repair, $25,000 value, must be sold now. 7131 Penn Ave. Hi. 8997.

North Side Houses 62

YOUR OPPORTUNITY
Small payment down and $60 per month pays for this new modern 6-room home in 132 months; all debts cancelled in case of death. Located on paved st., level lot, near Marshall ave. Can be seen only by appointment with owners. Call evenings. Schenley 0002.

PARK location. 5-room frame, bath, electric; sacrifice $5,900. Write V 181, Sun-Telegraph.

BRIGHTON RD.-DAVIS ave. dist. Bungalow, 5 rms., tile b., hdw. firs. LI 2430-J.

Dormont, Mt. Lebanon 63

REDUCED from $14,500. 6-room bath, all latest improvements, for quick sale $13,500. Inquire 1140 McFarland road, Dormont. LE 3097.

[illegible] Our Prices On Plumbing Material. Migrs. Inst. Co. 325 Penn ave.

Beechview, Brookline 64

$9,800, Brookline Home
6-room brick, tile bath, will sacrifice for $9,800. $2,800 cash required. Inspection, 2 to 6 p. m. Sunday or by appointment. Call Homestead 2252. No agents. 1428 Beverly place.

Carrick, Overbrook, Knoxville, Brentwood 65

$6,900—Brick, 6 rms., modern, paved st., level lot; bargain. Gourley, Carrick 0178.

$1,000 DOWN—6-Rm. new brick bungalow, garage, paved, $7,750. Carrick 2882.

Lots For Sale 71

$1500—Mt. Lebanon lot, $1,200. Level, paved, sewered. Owner, Carrick 1819.

Sale or Exchange 73

WILL CONSIDER modern 6-rm. dwelling BUNGALOW PREFERRED. East End Regent Sq. Edgewood in exchange on 12-rm. modern duplex on East End ave. Arthur F. Teater. PE 1805 or CH 3648.

SMALL lot in Allison Park for good household furnishings. Describe fully. Write Z 181, Sun-Telegraph.

CLASSIFIED ADS ARE AMONG THE GREATEST MONEY SAVERS KNOWN

Wanted, Real Estate 80

WANTED—Private dwelling in exchange as part payment for large rooming house containing 25 rooms and 5 baths; mortgage for balance.
C. L. SANTON CO.,
241 Fourth avenue. Court 1443

CLASSIFIED ADS ARE AMONG THE GREATEST MONEY SAVERS KNOWN

Mortgage Loans 81

SECOND MORTGAGES,
$300 UPWARDS—ANY AMOUNT.
Long term payments, budget plan. Quick loan service for taxes, etc.
BANKERS MORTGAGE CORP.
1710 First Nat'l Bank Bldg. 5th & Wood.

MORTGAGE LOANS
Mortgage money, any amount. Monthly payments if wanted. Prompt appraisement.
FIDELITY TRUST COMPANY
341-343 Fourth Avenue, Pittsburgh, Pa.

NEW PLAN—MORTGAGE MONEY
Granted for 10, 13 and 15 Year Periods. EQUITABLE LIFE, Frick Bldg. AT 2800

NORTH SIDE Building and Loan will lend in Crafton, Bellevue and surrounding districts, money ready. Box 4153, Bellevue.

FIRST OR 2D MORTGAGES—STRAIGHT OR PAYMENT. PRIVATE PARTY. QUICK SERVICE. HAZEL 6012.

PRIVATE funds, 1st and 2nd mortgages. F. J. Shermer, 1403 Park Bldg. AT 1365.

Miscellaneous 85

BIG FALL OPENING
Starts Tuesday, Sept. 2nd
Large and Varied Selection of Newest Wall Papers, Floor Coverings.
INDEPENDENT WALL PAPER CO.,
634 Smithfield St. and All Branches.
Closed Monday (Labor Day)

STORE FIXTURES FOR ALL KINDS OF BUSINESS. NEW OR USED. CASH OR CREDIT. PRICES ARE RIGHT. WM. DELP, 2725 FIFTH AVE.

OIL cook stoves, ovens, washing machine motors, [illegible] h. p., showcases.
CASH REGISTERS—STORE FIXTURES.
Union Jobbing Co. 109 Market St.

PAINTS 90c gal. "SAV-UR-RUF" 35 to 60c gal. Oils, turps, lead, below whsle. Penn Jobbing, 1413 Penn ave. Atlantic 9066.

SAFE. Large, fireproof double combination, special make for jewelry or large business concern; reas. price. AT 8659.

PAINTS, wallpaper, shingles, roofing. Save 25 to 50%. Pgh. Job. Co., 535 Water st.

WE REPAIR any make of furnace. Hercaler Bros. 919 Liberty ave., Pittsburgh, Pa.

Household Goods 86

LEONARD REFRIGERATOR—Porcelain lined, quarter sawed oak finished, case 300 pounds capacity, used three months. Value $125, will sell for $50. Phone Mars 46, Ring 21.

A. B. C. VACUUM CUP washer, completely reconditioned and guaranteed, cost $165, $65, terms. 940 Penn ave.

WASHER repairs and parts for all makes. Cedar 7200. Also Washers as low as $15.00.

COFFIELD washer, completely renewed and guaranteed. Only $37.50, terms. 940 Penn Ave.

LIVING ROOM, dining room, bedroom furniture, rugs, bric-a-brac, used short time, must sacrifice. Schenley 6525.

WASHER Repairing, rolls & parts. H. Carter Co. 131 5th ave.

BARGAIN $200 3-pc. suit $60 new, [illegible] K. R. S. 324 Liberty.

HOUSEHOLD goods, reas. J. Vandersloot, 249 Maple ave., Edgewood. CH 5669.

[illegible] baby carriage (new), play yard, dresses, size 17, reas. MO 2296.

FURNITURE, clothing, household supplies, etc. cheap. 7131 Penn ave. HI 8997.

SUNNYSUDS washer, in good condition. Bargain $20. 940 Penn Ave.

HOUSEFURNISHINGS for sale cheap. Mayflower [illegible] Room 126.

Musical Instruments 87

BARGAINS in shopworn and slightly used Trumpets, Saxophones, Clarinets, Trombones and other instruments. Perfect condition. Pettey Music Co. 648 Liberty ave.

$5.00 DELIVERS to your home any style piano you wish. Easy monthly payments after. Drake Kapphan, Pittsburgh's largest piano dealers, 305 Wood street.

CLARINETS—New silver Boehm System with case reduced from $65 to $35. Pettey Music Co. 648 Liberty avenue.

MASON upright piano, excellent condition, will sell cheap. Call Mayflower 7819.

Radio and Equipment 88

RADIO. 7-tube, all elec., late models, $20 and $25. Expert repairing. FA 8673.

Office and Store Equip. 89

OFFICE FURNITURE cleanup — Save 33 1-3% on flat-top desks, etc.; shopworn and factory seconds. Pgh. Office Equipment Co., 642 Liberty ave.

LARGEST selection office machines in Pgh. sold, rented, repaired. Ft. Pitt Typewriter Co. 644 Liberty ave. AT 8320.

TYPEWRITERS—sold, rented, repaired. Rental rates 3 mo. $5. American Writing Machine Co. 630 Penn ave. AT 3485.

Wearing Apparel 90

I WILL sell slightly used fur coats $29 & $39 up. Scott, 412 Pittsburgh Life Bldg.

BROWN chinchilla coat, size 14-16, like new. $6. W 294, Sun-Telegraph.

Automobiles For Sale 94

BUICK '29 Master 4-passenger coupe; finished in a beautiful green with grey upholstery, tires like new, mechanically A-1. Don't fail to inspect this value. $865. Keystone Buick Co., Baum and Liberty. Montrose 6100.

BUICK Sedan, late 1926 (26-47). Master Sedan, beautiful blue body, natural wood wheels, 4 new General heavy-duty tires, will sacrifice it for $495 cash; terms, no trade-in taken. Lehigh 6780.

1928 BUICK MASTER 6 COUPE—4 passenger, $595.
STUDEBAKER SALES CO.
4724 Baum Blvd. Mayflower 2000.

BUICK Spt. Rdstr. '25 model, $200, good paint & tires, no down paym't plan. S. C. Lewars, 333 Penn ave., Wilk. CH 8938.

BUICK—1929 master sedan, a wonderful bargain. Keystone Buick Co., Baum and Liberty. Montrose 6100.

BUICK Tour. running cond., looks good. $90. 2510 Brownsville rd. Carrick 0938.

1929 CADILLAC 5-Pass. Sedan. Royston Cadillac-La Salle Used Car Division, 7301 Penn ave. Churchill 6010.

CADILLAC 1926 Sedan—New two-tone tan job, a beautiful car in excellent condition, a great bargain at $690.
H. F. GLEASON MOTORS, Inc.,
Baum and Friendship. Montrose 6900.

1928 CADILLAC 5-pass. Royston Cadillac-La Salle Division, 7301 Penn ave. Churchill 6010.

1928 CHANDLER 5-pass. De Luxe Sedan; good condition. $300. Lowe Motor Co., 5124 Liberty ave.

CHEVROLETS.
See our selection of all models on display at our lot, West Carson st., 2 squares below Point Bridge.

CHEVROLET, beautiful 1929 6-cylinder coupe, just repainted two-tone green, body simonized, 2 new tires, perfect motor and running gear, $375, easy terms. No trade-in taken. Lehigh 6780.

CHEVROLET Landau Sedan '28 model, in excellent cond., $300, no down paym't. S. C. Lewars, 333 Penn ave., Wilk. CH 8938.

CHEVROLET '28 coach, very good mechanical condition. $280, terms. Leo D. Yunker, Federal 6307.

CHEVROLET coupe 1929. Late black color. $365; $130 down, bal. terms. Donaldson Motor Co. 1105 Western ave. Free license plates.

CHEV—Late '29 6-cyl. sedan; like new, driven 6,000 miles; $485, guar.; terms. R. J. Bauman, 725 Ross ave. Wilk. CH 7003.

CHEVROLET, 1929 Roadster, all new rubber. $325. R. J. Bauman, 725 Ross ave., Wilkinsburg. Churchill 7003.

CHEVROLET—1928 Landau Sedan, perfect condition, new tires, $275; cash or terms. Fisk 3240-J.

CHEVROLET, a late 1928 coupe, good motor and running gear, for $180, see this bargain at 2635 W. Liberty ave.

CHEVROLET coach, 1928—A-1 condition, with trunk, $265. Lafayette 2570-M.

CHEVROLET 1929 coach, $350. L. H. Rutherford, lot at cor. Millvale and Baum blvd. Mayflower 3380.

CHEVROLET 1926 4-door sedan, 11,500 miles, new tires, $100. Hiland 7323-R.

CHEVROLET Sedan—A bargain, $75. 2510 Brownsville rd. Carrick 0938.

CHRYSLER 1930 "77" sport coupe. Exclusive glossy solid black finish with ivory pin striping. Driven only 9,100 miles. Six wire wheels and trunk rack. Six new General Dual 8 balloons. Chromium head lights, cowl lights and bumpers. Positively cannot be told from brand new. $1,250
NORTH SIDE BUICK CO.
100 W. Stockton ave., N. S. FA. 2352.

CHRYSLER 72 Sedan—New rubber, beautiful duco finish; upholstery, fittings perfect. $795. Samson Motor Co., 4647 Baum blvd. Mayflower 2304.

CHRYSLER 75 Sport Roadster; car in perfect condition, a real bargain. Samson Motor Co., 4643 Baum blvd. Mayflower 2304.

1929 CHRYSLER SEDAN—Wire wheels, $695.
STUDEBAKER SALES CO.
4724 Baum Blvd. Mayflower 2000.

CHRYSLER BARGAINS
No reasonable offers refused for practically new model 77 roadster and sedan, Imperial 80 special sedan, model 75 coupe with six wood wheels, model 72 coupe and sedan, model 75 sedan with wire wheels. Morrowfield Auto Company, 2621 Murray ave., Squirrel Hill.

CHRYSLER 77 Coupe—A 1930 sport car; looks and runs like new. Only $1,050. Samson Motor Co. 4647 Baum blvd. Mayflower 2304.

CHRYSLER—1927 '70' Roadster, 5 new tires, new top, repainted. Will take late car in trade. 811 Penn ave. Wilkinsburg. Churchill 9669.

CHRYSLER 1928 sedan, model '72'—$675. S. C. Lewars, 333 Penn ave., Wilkinsburg. CH 8938.

CHRYSLER 70 Sed. '25 model, newly painted, good rubber, $200, no down paym't. S. C. Lewars, 333 Penn ave. Wilk. CH 8938.

CHRYSLER 58 Coach. Real buy. $150, terms. 2510 Brownsville rd. Carrick 0938.

1930 DE SOTO Sedan, driven less than 5,000 miles, car like new, will trade. Samson Motor Co. 4647 Baum blvd. Mayflower 2304.

DE SOTA Sedan 1930, private owner, bargain. Hazel 7450.

15 DODGE models to choose from—1924 to 1927, in good shape, payments as low as $5 per week, prices ranging from $100 to $250. Frank D. Saupp, Inc., 5920 Penn ave. Hiland 3539.

DODGE—Brand new 1930 D. A. sport coupe, 6 wire wheels, cost $1,300, reduced to $950; new car guarantee. Frank D. Saupp, Inc., 5920 Penn ave. Hiland 3539.

1929 DODGE D. A. Sedan—In perfect condition. See this car for $750. Frank D. Saupp, Inc. 5920 Penn ave. Hiland 3539.

DODGE Sedan, A-1 condition, 1927, $175, terms. 2510 Brownsville rd. Carrick 0938.

1928 ESSEX SEDAN
Car in very fine condition, all good tires, fully equipped. Priced low at $195. Terms. 3941 California ave., N. S. Linden 3858.

ESSEX SEDAN, 1930.
Instead of buying a new car try this one out; it's good at $645. Olds Pgh. Co., Baum and Beatty st.

ESSEX coach, 1927. Recently overhauled. $225. Trade or terms. Donaldson Motor Co., 1105 Western ave. Free license plates.

ESSEX 1930 roadster, bought new last March, a bargain. $500, terms. Leo. D. Yunker, Federal 6307.

FORD—Model A Roadster, 1928 model, in very good condition, motor, clutch and transmission reconditioned; easy terms. Call Brandywine 3400, ask for Hinks.

FORD model A 1929 sedan, A-1 condition. $400. L. H. Rutherford, used car lot, Baum and Millvale. Mayflower 3380.

FORD Model A 2-door Sedan, 1928 model, upholstery and paint like new, car in very good condition, easy terms. Call Brandywine 3400, ask for Hinks.

FORD 1929 model A rdstr. A sporty car, $325. L. H. Rutherford, used car lot, Baum blvd. at Millvale. Mayflower 3380.

FORD Sport Coupe, 1929 model; in very good condition, upholstery and paint like new, easy terms. Call Brandywine 3400, ask for Hinks.

FORD Sedan, late 1929, blue, 4-door, just simonized, motor and running gear like new, 5 new 6-ply tires; $375, easy terms, no trade-in taken. Lehigh 6780.

FORD 1929 model A coupe; A-1 shape, $350. L. H. Rutherford, lot at cor. Baum blvd. at Millvale. Mayflower 3380.

'29 FORD Spt. Roadster, A-1 cond., $250. S. C. Lewars, Churchill 8938.

GRAHAM-PAIGE.
1929 sedan, in excellent condition, 5 new General tires, who ever heard of a price like this—$475. Olds Pgh. Co., Baum and Beatty st.

1929 GRAHAM-PAIGE Sedan; looks like new, new tires, 4 speed transmission; bargain. Samson Motor Co., 4647 Baum blvd. Mayflower 2304.

GRAHAM-PAIGE '29 coach, 6 wire wheels, "612." New $1,165, now $725. terms. R. J. Bauman, 725 Ross ave., Wilk. CH 7003.

GRAHAM-PAIGE 615 Sedan, like new, $695, terms. 207 6th st., Brandywine 0706.

HUPMOBILE 1929 Century 6—Custom equipped with six disc wheels and finished in a stylish black and cream paint job. A-1 condition, carries our Hupp-marked guarantee for 90 days. See this one for value. $1,195.
H. F. GLEASON MOTORS, Inc.,
Baum and Friendship. Montrose 6900.

HUPMOBILE—1930 six sedan, painted dark blue, 6 wire wheels; A-1 condition, carries our 100% Hupp-marked guarantee. Special bargain at $975.
H. F. GLEASON MOTORS, Inc.
Baum and Friendship. Montrose 6900.

1930 HUPP, 100 Horsepower Straight Eight Sedan, finished in a beautiful two-tone green and custom equipped with 6 wire wheels and a very handsome custom-built trunk; a real buy at $1,645. H. F. Gleason Motors, Inc. Baum at Friendship. Montrose 6900.

1930 HUP 6 SEDAN—Used by a member of the firm. Will be sold with a new car guarantee. $985. H. F. Gleason Motors, Inc. Baum and Friendship. Montrose 6900.

1928 HUPMOBILE Century 6-cyl. Sedan; all new tires; best bargain in town; your old car as part payment. Pgh. Auburn Co., 5007 Baum blvd. Schenley 6100.

HUPMOBILE 6 Sedan—5-pass.; tires good; only $250. Lowe Motor Co., 5124 Liberty ave. Montrose 8062.

HUPMOBILE straight 8 sedan, A-1 condition throughout, an exceptional buy. $450. Wellington 0249-J.

'29 HUPP Sedan, in excellent condition. $699. Frank D. Saupp, Inc., 5920 Penn ave. Hiland 3539.

HUPMOBILE 1926 4 sedan, A-1 condition. $250. Sycamore 7768-R.

KISSEL SPORT TOURING
A-1 condition. New paint and tires. Cheap for quick sale. Hiland 9311-M.

LINCOLN Special Willoughby coupe, Lincoln Sedan; new rubber, new paint; cost $6,700; can be bought for less than ½ price. Lowe Motor Co., 5124 Liberty ave. Montrose 8062.

LINCOLN Judkin Berlin; new paint, new rubber, fender wells; only $2,950. Lowe Motor Co., 5124 Liberty ave. Montrose 8062.

LINCOLN Roadster. Rumble seat, wire wheels, fender wells; cost $5,170, can be bought for $1,800. Lowe Motor Co., 5124 Liberty ave. Montrose 8062.

MARMON.
1928 sedan, four-door, 8 cylinders, 5 new tires; mechanically right. $625. Olds Pgh. Co., Baum and Beatty st.

1930 MARQUETTE DeLUXE Roadster. Run 5,000 miles. Good as new. Cost $1,300, will sell for $850. Must sell before Labor Day. No dealer. Call at 6111 Alder st. Emerson 0881-M. Apt. 8.

1927 NASH SPECIAL SIX—Convertible Coupe. Attractive black paint job, excellent tires and mechanical condition, a real buy at $275. H. F. Gleason Motors, Inc., Baum and Friendship. Montrose 6900.

NASH COUPE, 1929.
Special sport coupe, six wire wheels; cost $1,535, just about broken in; $745. Olds Pgh. Co., Baum and Beatty st.

1928 NASH SPECIAL 6 SEDAN—New tires, $395.
STUDEBAKER SALES CO.
4724 Baum Blvd. Mayflower 2000.

NASH Coupe, 1929—6 wire wheels. A beautiful car and a most unusual bargain; $800. Samson Motor Co., 4647 Baum blvd. Mayflower 2304.

NASH Coupe, '27 model, spec. 6; like new, runs fine, $290, no down payment. S. C. Lewars, 333 Penn ave., Wilk. CH 8938.

1928 Oakland Club Sedan
In excellent condition throughout; this car is specially priced this week at $395. Terms. 3941 California ave., N. S. Li. 3858.

OAKLAND COACH only $125, save $100. Glad to demonstrate. Call Mo. 3214.

OLDS '29 DeLuxe Coach, excellent condition, $640; terms. R. J. Bauman, 725 Ross ave., Wilkinsburg. Churchill 7003.

OLDSMOBILE Coupe, 1927 model; in very good condition, price $150; easy terms. Call Brandywine 3400; ask for Hinks.

PACKARD '28 sedan, like new; $750, easy terms. Leo. D. Yunker, Federal 6307.

PAIGE—1927 straight 8, 7-passenger sedan, A-1 shape. 2128 Carson st. HE 0203.

1930 PEERLESS, 8-cyl., 5-pass. Royston Cadillac-La Salle used Car Division, 7301 Penn ave. Churchill 6010.

PEERLESS Sedan, 6-80, model '26, mech. perfect, $300, no down paym't. S. C. Lewars, 333 Penn ave., Wilk. CH 8938.

PEERLESS—27-6-80, four-door sedan, beautiful black body, double orange pin stripe, with wheels to match; general condition good. $195. Keystone Buick Co., Baum and Liberty. Montrose 6100.

LARGEST PASSENGER CAR IN THE COUNTY
Pierce Arrow 36 touring car 1926 almost new, stored 7 years, perfect body, unquestionable motor, two spare tires in fender wells. An attractive, powerful car to hold 7 to 10 persons. Cost somebody $7,000, worth $3,000 now, for sale at $300.
PETERMAN FORD AGENCY. HO 9403

PIERCE-ARROW 5-pass. Sedan—Brand new. Royston Cadillac-La Salle Used Car Division, 7301 Penn ave. Churchill 6010.

1930 PIERCE 5-pass. Sedan, DeLuxe equipped. Royston Cadillac-La Salle. 7301 Penn ave.

1929 REO FLYING CLOUD—Wire wheels, $595.
STUDEBAKER SALES CO.
4724 Baum Blvd. Mayflower 2000.

1928 Studebaker Commander Regal Sedan
Positively in the finest condition possible. Sold with a Studebaker guarantee. If you want a bargain see this at 3941 California ave., N. S. Linden 3858.

1930 STUDEBAKER President 8 sedan; 7-passenger, two months old, this car is like new in every respect. $800 off list price. Studebaker Sales Co., 4724 Baum Blvd. Mayflower 2300.

STUDEBAKER 1928 4-pass. coupe, A-1 condition, private car, bargain to quick buyer, terms. HA 1062-J. Mr. Kardon.

1930 STUDEBAKER SEDAN—Low mileage, bargain.
STUDEBAKER SALES CO.
4724 Baum Blvd. Mayflower 2000.

STUDEBAKER—4 pass. big 6 coupe, A-1 condition, $75. Montrose 8941.

WHIPPET Coupe, late 1929, 6-cylinder, tan coupe, all new tires, brand new battery, excellent motor and running gear. $315, easy terms, no trade-in taken. Lehigh 6780.

WHIPPET 1929 6-cyl. sedan; a good car. $375. L. H. Rutherford, used car lot, Baum and Millvale. Mayflower 3380.

FOR GOOD USED CARS See
E. S. CARPENTER, INC.
Graham-Paige Distributors.
412 N. Craig st. Mayflower 8413

MAKE OFFER SALE
Under the big tent; all makes and models, terms. R. E. Loughney Motor Co., 5554 Center ave. Montrose 4041.

BODY WORK
Diamond Radiator, 11 E. Parkway, N. S.

STEELCOTE
AUTO TIRE CO., 204 MARKET ST.

NO TROUBLE for us to get auto licenses in 24 hours. Open eve. Neff's, FA 2775.

Trucks and Tractors 95

Used INTERNATIONAL Trucks
SALE SALE
Annual Clearance to Aug. 31st.
1 late model HS 54 2½ ton dual reduction. Priced to move.
2-ton International Dump. New dual tires.
3-ton—Late model International long stake body.
3½-ton Model H S 74 with closed grocer's body, dual tires.
1½-ton International, full length top, like new, 32x6 tires. Will make a good huckster truck.
All Trucks Priced to Sell During Our Annual Used Truck Week.
COME IN AND LOOK THEM OVER.
International Harvester Co. of America
7325 PENN AVE. CHURCHILL 3100

2—1927 Chevrolet 1-ton trucks.
1—1930 Chevrolet 1½ ton truck, canopy top.
1—Ford model A 1½ open express truck.
1—Chevrolet ½ ton panel body truck.
1—Chevrolet ½ ton 1929 chassis.
These trucks can be bought for small down payment, balance to suit purchaser, will trade, guarantee, etc.
PINKERTON MOTOR,
1940 Brighton road, N. S. Fairfax 1195.

Chevrolet 1-Ton Panel Truck
Actual miles 10,000. Suitable for baker or launderer, etc. A-1 condition; good tires. $365, terms. A. Bauman Chevrolet, 1215 Braddock ave., Braddock. Phone Brandywine 0400.

Clearance of Dodge Trucks.
To make room we are offering our entire stock of trucks at greatly reduced prices. ½ ton to 2-ton. Frank D. Saupp, Inc., 5865 Center ave. Hiland 7900.

STERLING
2-ton 6-cyl. stake body, 12 ft. x6' 6"; 5-ft. stake sides; dual pnue. tires; closed cab; overhauled & painted; bargain to quick buyer. Call Fisk 2680 eve. Hiland 5143-J.

DODGE truck, 1927 model, in good condition, canopy top, truck in good condition; easy terms. Call Brandywine 3400; ask for Hinks.

FORD Model AA 1½ ton chassis, $275, or with new cab, $325, and ready for 50,000 miles of hard service with your own body.
PETERMAN FORD AGENCY. HO 9403

FORD—1929 truck, ½ ton; long wheel base; used 6 mos. $400. Carrick 0373.

Automobile Accessories 96

TIRES! TIRES! TIRES!
Hundreds of slightly used tires; all standard makes at lowest prices; $1.50 up. Skvenders, 1826 E. Ohio st. Cedar 0486.

Wanted, Automobiles 97

WANTED—1924 or '25 model Lexington Minute Man Six with Model V or F motor, any style body. Send answer to J 294, Sun-Telegraph, with full address and phone number.

WILL PAY CASH
For Late Model Automobiles.
5910 PENN AVE., E. E. HI 2700

Motorcycles & Bicycles 98

NEW 1931 Harley-Dav. now here. Harley-Davidson, 14 Federal st., N. S., Pgh., Pa.

1929 Harley-Davidson, guaranteed, $185. S. C. Hamilton, 5523 Penn ave., E. E.

Dogs, Cats, Etc. 100

POMERANIAN at stud, small boned, heavy-coated; black. Lehigh 7441.

TOY Boston bull puppy from champion stock; ideal pet. Hiland 3885-J.

Horses, Cow, Etc. 101

FOUR wagons and harness; in good condition; sell cheap. Sewickley 30.

Legal Notices 107

OSCAR G. MEYER, Attorney-at-Law, East End Savings & Trust Building, Pittsburgh, Pa. Notice letters testamentary on estate of Mary L. Wortman deceased, late of Pittsburgh, having been granted all persons indebted to estate will make payment, those having claims will present them to Annie A. Jamison, executrix, 164 South Main street, Washington, Pa.

HOWARD NEELY, Attorney-at-Law, 606 Plaza Bldg. Notice letters of administration d. b. n. on estate of Ethel M. Neary, deceased, late of Pittsburgh, having been granted, all persons indebted to estate will make payment, those having claims will present them to Allegheny Trust Company, Administrator d. b. n., 413 Federal st., Pittsburgh, Pa.

TO Maude Angier Stanley, respondent: Take notice that the case of John Sherman Stanley against you for divorce A. V. M. A. at No. 882 April Term, 1930, Common Pleas Court, Allegheny County, Pa., will be tried at the City-County Building, Pittsburgh, Pa., when called, or as soon as is convenient to said Court. Samuel Kaufman, Attorney for Libellant, First National Bank Bldg., Pittsburgh, Pa.

FRANCIS TAPITCH, Attorney-at-Law, 601 American State Bank Building. Notice letters of administration on estate of Nicholas Moravic deceased, late of Versailles, Pa., having been granted all persons indebted to estate will make payment, those having claims will present them to Helen Moravic, administratrix, 722 2nd street, Versailles, Pa.

HARRY V. BAIR, Attorney-at-Law, 101 Jones Law Building. Notice letters testamentary on estate of Vincent Oriolo deceased, late of Stowe Township, having been granted all persons indebted to estate will make payment, those having claims will present them to Joseph D. Saraperia, Executor, 800 Broadway, McKees Rocks, Pa.

JOHN E. WINNER, Attorney-at-Law, 1809 Union National Bank Building. Notice letters testamentary on estate of Jennie Corbett deceased, late of Wilkinsburg, Pa., having been granted all persons indebted to estate will make payment, those having claims will present them to Helen S. Burns, executrix, 749 Ravenswood avenue, Bellevue, Pa.

A. B. ANGNEY, Attorney-at-Law, 700 Peoples Bank Bldg. Notice letters testamentary on estate of Marcus Ketterer, deceased, late of Pittsburgh, having been granted all persons indebted to estate will make payment, those having claims will present them to Theresa Sill, Executrix, 1915 Lookout street, N. S., Pittsburgh, Pa.

F. C. McGIRR, Attorney-at-Law, Grant Building. Notice letters testamentary on estate of Ella Aul, deceased, late of Pittsburgh, having been granted all persons indebted to estate will make payment, those having claims will present them to F. C. McGirr, executor, Grant Building, Pittsburgh, Pa.

NOTICE TO TAXPAYERS
Office of Treasurer of Allegheny County, Room 108, Court House Pittsburgh, Pennsylvania.

In pursuance of the 21st section of an "Act relating to Allegheny County," approved the 1st day of May, 1861, and of the amendment to said section, approved the 30th day of March, A. D. 1866, I hereby give notice that the duplicates for the several Wards of the Cities of Pittsburgh, McKeesport, Duquesne and Clairton, Boroughs and Townships, will be open, and I will be prepared to receive the County, Road, Poor, Bond Interest, etc., Park and Personal Property taxes for the year 1930 on May 1st. Said taxes may be paid during the months of May, June and July only at 5% discount, during August at face, and on and after September 1st the tax plus an added 10% penalty must be paid to the County Delinquent Tax Collector.

Statements will be furnished promptly upon written request, if furnished name, location by Ward in the Cities of Pittsburgh, McKeesport, Duquesne or Clairton, or Boroughs or Townships. If statement of Personal Property or Occupation Tax is desired, give street address also.

Use of the mail is advised for requesting statements and making payment of taxes. Payment may be made in cash at Treasurer's Office, or through mail by Certified Check or Money Order (payable to John Francies, County Treasurer), and mailed to Room 108, Court House, Pittsburgh, Pa., accompanied by stamped and addressed envelope for return of tax statement or receipts.

SPECIAL NOTICE
Positively NO discount will be allowed on taxes not actually received at the Treasurer's Office before the close of business on July 31st, 1930, nor will Taxes at face be received by the County Treasurer after the close of business on August 31st, 1930.

Delay in delivery, by mail or messenger will not be considered an excuse for nonpayment before expiration of discount or face period for payment.
JOHN FRANCIES,
County Treasurer.
April 21, 1930.

RALPH H. SMITH, Attorney-at-Law, 2605 Law & Finance Bldg. Notice is hereby given that an application will be made to the Board of Pardons at Harrisburg, Pennsylvania, on Wednesday, September 17, 1930, at 9:30 a. m. (eastern standard time) or as soon thereafter as suits the convenience of said Board, for a pardon for Edwin McPeck, who was convicted at No. 79-80-81 February Sessions, 1928, of the Court of Oyer and Terminer of Allegheny County, State of Pennsylvania, of the crime of robbery and sentenced on February 20, 1928, to pay a fine of 16¼ cents and costs of prosecution and undergo an imprisonment in the Western Penitentiary for a period of five to 10 years. All persons interested in the above application may appear at the time and place stated and they will be heard. Ralph H. Smith, Attorney for Petitioner.

TO Anastasia Gasior, respondent: Take notice that the case of Thomas Gasior against you for divorce A. V. M. at No. 3742 October Term, 1929, Common Pleas Court, Allegheny County, Pa., will be tried at the City-County Building, Pittsburgh, Pa., when called, or as soon as is convenient to said Court. David Friedman, Attorney for Libellant, 1207 Jones Law Bldg., Pittsburgh, Pa.

DUFF, DAVIS, SCOTT & SMITH, Attorneys-at-Law, 411 Union Trust Bldg. Notice letters of administration c. t. a. on estate of Edgar A. Will, deceased, late of Pittsburgh, having been granted, all persons indebted to estate will make payment, those having claims will present them to J. Howard Miller, Administrator c. t. a., R. F. D. No. 1, Wilkinsburg, Pa.

DAVID E. MITCHELL, Attorney-at-Law, 800 Union Trust Building. Notice letters testamentary on estate of Laura R. Mellor, deceased, late of Edgewood, Pa., having been granted all persons indebted to estate will make payment, those having claims will present them to Walter C. Mellor, Executor, 604 Wood st., Pittsburgh, Pa.

PAUL R. BUTLER & ERNEST G. NASSAR, Attorneys-at-Law, 308 Grant street. Notice letters of administration on estate of Mary E. Boland, deceased, late of Pittsburgh, having been granted all persons indebted to estate will make payment, those having claims will present them to Margaret M. Hughes, administratrix, Homestead, Pa.

WILBUR L. AUSTEN, Attorney-at-Law, 704 Frick Building. Notice letters testamentary on estate of Maud T. Plant deceased, late of Pittsburgh, having been granted all persons indebted to estate will make payment, those having claims will present them to George R. Haas, Executor, 120 Newburn Drive, Mt. Lebanon, Pittsburgh, Pa.

WILLIAM L. JACOB, Attorney, 436 Diamond st., Pittsburgh, Pa. To Lawrence E. McGann, respondent: Take notice that the subpoena and alias subpoena in the case of Mildred McGann against you for divorce A. V. M. at No. 2433 January Term, 1930, Common Pleas Court of Allegheny County, Pa., has been returned N. E. I. You are required to appear and answer the complaint on or before the first Monday of September, 1930. Robert S. Cain, Sheriff.

EMANUEL F. SCHIFANO, Attorney, 1211 Berger Bldg. To Stella E. Eller, respondent: Take notice that the subpoena and alias subpoena in the case of Clarence E. Eller against you for divorce A. V. M. at No. 4285 April Term, 1930, Common Pleas Court of Allegheny County, Pa., has been returned N. E. I. You are required to appear and answer the complaint on or before the first Monday of October, 1930. Robert S. Cain, Sheriff.

J. I. SIMON, Attorney-at-Law, 1209 Plaza Bldg. Notice letters of administration on estate of Lillian Wolfson, deceased, late of Pittsburgh, having been granted, all persons indebted to estate will make payment, those having claims will present them to R. J. Wolfson, Administrator, 5714 Melvin st., Pittsburgh, Pa.

W. M. EWING, Attorney-at-Law, Plaza Building. Notice letters testamentary on estate of Clara Pitlock, deceased, late of Pittsburgh, having been granted all persons indebted to estate will make payment, those having claims will present them to Harry L. Thomas, executor, 224 Birmingham avenue, Pittsburgh, Pa.

W. J. & W. G. BARTON, Attorneys-at-Law, 1614 Berger Building. Notice letters testamentary on estate of Matilda Watkins deceased, late of Pittsburgh, having been granted all persons indebted to estate will make payment, those having claims will present them to Edward W. Rau, executor, 4782 Liberty avenue, Pittsburgh, Pa.

HERMANN F. RUOFF, Attorney-at-Law, 515 Park Building. Notice letters administration C. T. A. on estate of Ruth A. Bender, deceased, late of Pittsburgh, having been granted all persons indebted to estate will make payment, those having claims will present them to John C. Bender, administrator C. T. A., 732 Southern avenue, Pittsburgh, Pa.

R. F. SAMPLE, Attorney-at-Law, 1327 Park Building. Notice letters testamentary on estate of Margaret I. Huey deceased, late of Richland, Pa., having been granted all persons indebted to estate will make payment, those having claims will present them to Edgar L. Huey, executor, 1500 Federal street, N. S., Pittsburgh, Pa.

JOSEPH L. BEST, Attorney-at-Law, Second st., Elizabeth, Pa. Notice letters of administration on estate of Wesley H. Pearson, deceased, late of West Elizabeth, Pa., having been granted all persons indebted to estate will make payment, those having claims will present them to R. Rhody Brenlove, Administrator, 2318 Larkins Way, Pittsburgh, Pa.

NOTICE is hereby given that application will be made to the Governor of Pennsylvania on September 8, 1930, Joseph B. Walkow, Marvin Walkow and Thomas Freeborn under an Act of Assembly entitled "An Act to provide for the incorporation and regulation of certain corporations," approved April 29, 1874, and the supplements thereto, for the charter of an intended corporation to be called Waco Electric Appliance Co., the character and object of which is manufacturing, assembling, repairing, buying, distributing, retailing, leasing, trading and selling all kinds of electrical and gas appliances, fixtures, supplies and parts, radios, and radio parts, equipment and accessories, and for these purposes to have, possess and enjoy all the rights, benefits and privileges of said Act of Assembly and supplements thereto. Jerome Solomon, Solicitor, 618 Frick Bldg., Pittsburgh, Pa.

FRANK I. GOSSER AND CARL W. BRUECK, Attorneys-at-Law, 419 Frick Bldg. Notice letters testamentary on estate of Philip L. W. Demme or Phillip Demme deceased, late of Pittsburgh, having been granted all persons indebted to estate will make payment, those having claims will present them to Kathrina Demme, Executrix, 92 West Climax st., Pittsburgh, Pa.

JOHNSTON & VOEGTLY, Attorneys-at-Law, 518 Fourth ave. Notice letters testamentary on estate of William J. Staiger, deceased, late of Pittsburgh, having been granted, all persons indebted to estate will make payment, those having claims will present them to Julius Paul Staiger, Millvale, P. O., R. F. D. No. 4, Pa., and Edwin Gilmore Staiger, 3211½ East st., Pittsburgh, Pa. Administrators.

THOMPSON, ROSE, BECKMAN & DUNN, Attorneys-at-Law, Commonwealth Bldg. Notice letters of administration on estate of L. S. McDonald, deceased, late of Pittsburgh, having been granted all persons indebted to estate will make payment, those having claims will present them to Elizabeth A. Michaels, Administratrix, 164 Plymouth st., Pittsburgh, Pa.

Official, County 112

ALLEGHENY COUNTY, PA.
DEPARTMENT OF PUBLIC WORKS.
Pittsburgh, Pa., August 29, 1930.
SEPARATE AND SEALED PROPOSALS will be received at the office of the County Controller of Allegheny County until 9:00 a. m., eastern standard time, Tuesday, September 16, 1930, and will be opened by the County Commissioners one hour later for making the following improvement:

FOR BUREAU OF BRIDGES
Bridge No. 8 Allegheny River at Sixty-second street, Pittsburgh, Pa., Reconstruction of floor system.

Separate and sealed proposals will also be received at the office of the County Controller of Allegheny County until 10:00 o'clock a. m., eastern standard time, Tuesday, September 16, 1930, and will be opened by the County Commissioners for the following improvements:

FOR BUREAU OF ROADS
INTERBORO AVENUE.
Reconstruction. From West Run road extension to Mifflin road in the City of Pittsburgh. For reconstruction with a reinforced cement concrete pavement 27 to 36 feet in width, for a length of approximately 2,857 feet.

GLASSPORT-ELIZABETH ROAD.
Reconstruction—From a point approximately 252 feet eastwardly from the center line of the Glassport-Clairton bridge to a point approximately 80 feet southwardly from the intersection of Glassport-Elizabeth road and State Highway Route No. 687. For reconstruction with a reinforced cement concrete pavement 20 feet in width, for a length of approximately 7,494 feet.

Specifications, form of contract, instructions to bidders, proposal and blue print copies of letting plans may be viewed at the office of the Commissioners of Allegheny County.

Copies of the above data for use of bidders will be furnished upon application to the Contract Clerk in the Department of Public Works of Allegheny County, Room 103, 519 Smithfield street, Pittsburgh, Pa. Deposits in the amount of $5.00 will be required for each set of blue print copies of the letting plans and specifications. Receipts for said deposits will be given and the money refunded upon return of the plans and specifications in good condition and without marking within 10 days of the date bids are opened.

Proposals must be accompanied by a certified check for the amount fixed in the "Instructions to Bidders" as evidence that the bidder will accept and carry out the conditions of the contract in case of award.

The County Commissioners reserve the right to reject any or all bids.
ROBERT G. WOODSIDE,
County Controller,
Allegheny County.

Loans on Furniture

HOUSEKEEPERS
$15 to $300
WE WILL LOAN YOU WITHIN 24 HOURS
On household goods, pianos, victrolas, etc., without removing from premises. Pay any length of time 1 to 20 months. Loan can be paid in full at any time. Interest charged only for actual time you use money.
National Loan Co.
713 FIRST NAT'L BANK BLDG.
Entrance 511 Wood st.
PHONE ATLANTIC 2-5-3-9

BORROW FROM US
Transactions Private
Loans on Furniture up to $300.
Peoples Loan Co.
814 Empire Building,
LIBERTY AVE. & STANWIX ST.
Tele. Atlantic 3574.

WE WILL LOAN YOU MONEY ON YOUR NOTE
At lawful interest if you are keeping house, own real estate, or steadily employed. Also loans on diamonds and listed stocks. Long time allowed for repayment. Old reliable company. Call, write or phone.
THE INTERSTATE CO-LATERAL LOAN COMPANY
200 ARROTT BLDG.
Court 3256.

NEED MONEY QUICKLY?
CASH LOANS of $300 or less
Within 24 Hours
Small Monthly Repayments—Come in for full information—Just Phone or Write.
AMERICAN LOAN CO.,
515 Pittsburgh Life Bldg. Atlantic 6404

MONEY TO LOAN
HOUSEHOLD FINANCE CORPORATION,
1006 CLARK BUILDING. GRANT [illegible]

LOANS OF ALL KINDS from $10 upwards. CONSERVATIVE CREDIT SYSTEM, 604 Law-Finance Bldg. Atlantic [illegible]

Loans on Jewelry

LOANS AS LOW AS 1%
ON DIAMONDS
WATCHES, JEWELRY, STOCKS AND BONDS.
We also loan at low rates on SILVERWARE, CAMERAS, GUNS, FURS, TRANSITS, MUSICAL INSTRUMENTS.
Old Gold, Silver and Platinum Bought.
GALLINGER'S Licensed Brokers, 979 Liberty Ave.
ATLANTIC 5391. ESTABLISHED 1878.

Loans on Automobiles 84

Money on Your Automobile.
MOTORS FINANCE CO.
1212 KEENAN BLDG.
643 Liberty Ave., Cor. 7th St. AT. 2100

PITTSBURGH FINANCE CORP.
501 American Bank Bldg. AT [illegible]

AUTO ACCEPTANCE CO.
316 Empire Bldg. Atlantic 9131.

DISPLAY CLASSIFIED

THE CHAMPION
WARM AIR FURNACE

Yes! We install it complete — and at the lowest possible price. Deferred payments if you prefer. Estimates furnished free. We also do hot water, steam heating and plumbing. Write for complete Heating and Plumbing Catalog No. 771.
MANUFACTURERS DISTRIBUTING CO.
325-327 Penn Ave., Pittsburgh, Pa.
Phone Grant 6009.

TAKE IT TO BENNETT'S
AUTO WRECKERS

HIGHEST PRICES PAID FOR YOUR OLD CARS AND TRUCKS.
LOWEST PRICES ON ALL PARTS FOR ALL CARS AND TRUCKS.
BENNETT BROTHERS
GRANT AND WATER STS. COURT 6644.
MAIL ORDERS—24-HOUR SERVICE.
PLANT NO. 2:
5100-5200 Center Ave. Montrose 6911.
PLANT NO. 3:
1617-1701 West Carson St. Court 2294.

BIG VALUES
IN RE-BUILT OR USED OR NEW REFRIGERATORS, REFRIGERATOR DISPLAY CASES, COFFEE URNS, URNSTANDS, COUNTERS, STOOLS, BACK BARS, RANGES, BROILERS, SINKS, STEAM TABLES, ETC.
Bernard Glockler Co.
1627 Penn Ave., Pgh., Pa. AT 6800

TEETH—GET Dr. Wallis Unbreakable Plates. 5th Ave. at Market St. Guaranteed to fit. Lowest Prices. Free painless extraction.

$5 as low as

Your Face and Skin
Can be free from disfigurements, growths and disease. Always consult Dr. F. G. Gehrs, Pittsburgh's (licensed) recognized authority on skin and facial culture, 20 years' experience. Booklet of results free. Call or write today. 403 Nixon Bldg. Atlantic 1104.

Garages For Sale 99

METAL, WOOD OR CONCRETE AS LOW AS $150
IDEAL BUILT
Good investment. New payment plans. Noble & Henderson, McKees Rocks, Pa. FE 1030. SUN AND EVES. FE 0840.

DIAMOND GARAGES
$100 up
EASY TERMS
DIAMOND HARDWARE MFG. CO.
334 FOURTH AVE.
Court 4567. Eves. Ch. 6081 or 1489

BRICK and concrete block garage, single $395, double $650, cement fir. H. Kaler, Grant Bldg. Grant 0550. Eve-Sun HA 45[illegible]

GARAGES—Concrete block or brick. H. REINHART, MONTROSE 4400.

Legal Notices 107

A. H. SCHULLMAN, Attorney-at-Law, 704 Grant Building, Pittsburgh, Pa.

Notice is hereby given that an application will be made to the Board of Pardons at Harrisburg, Pennsylvania, on Wednesday, September 17, 1930, at 9:30 a. m. (eastern standard time), or as soon thereafter as suits the convenience of said Board, for a pardon for John Rosato, who was convicted at No. 313 April Sessions, 1929, of the Court of Oyer and Terminer and Quarter Sessions of Allegheny County, State of Pennsylvania, of the crime of pandering, and sentenced on May 23, 1929, to pay a fine of 6¼ cents and costs of prosecution and undergo an imprisonment in the Western Penitentiary for a period of not under two years or more than five years. All persons interested in the above application may appear at the time and place stated and they will be heard.

A. H. SCHULLMAN,
Attorney for Petitioner.

HOWARD NEELY, Attorney-at-Law, 609 Plaza Bldg. Notice letters of administration on estate of Lena Anderson, deceased, late of Pittsburgh, having been granted, all persons indebted to estate will make payment; those having claims will present them to Allegheny Trust Company, Administrator, 615 Federal st., Pittsburgh, Pa.

Sheriff's Sales 115

SHERIFF SALE

Abstracts of properties taken in execution upon the writs shown at the numbers and terms shown, as the properties of the severally named defendants, owners or reputed owners, and to be sold by Robert S. Cain, Esq., Sheriff of Allegheny County, Pennsylvania, on Monday, September 8th, 1930, at 9 o'clock a. m., eastern standard time (10 a. m. daylight saving time), at the Court House Building, corner of Fifth avenue and Grant street, City of Pittsburgh.

CONDITION OF SALE:

Ten (10) per cent of the purchase money, not less than fifty ($50) dollars, shall be paid at the time of sale and the balance on or before Friday, September 12th, 1930, at 9 o'clock, otherwise the property will again, on Friday, September 12th, 1930, at 9 o'clock a. m., eastern standard time (10 a. m., daylight saving time), at the same place, be put up for sale at the expense and risk of the person to whom it was struck off, who in case of any deficiency on such sale, shall make good the same.

James W. Armstrong and Anna Olive Armstrong, owners or reputed owners or whoever may be owners.
F. F. No. 1, Oct., 1930. $2.100.00
Allen H. Kerr, Atty.

All that certain lot of land situate on the northerly line of Spruce street, Borough of Chewick, being the westerly one-half of lot No. 16 in the Cheswick Land Company's Second Plan, Plan Book Vol. 8, page 235, fronting 40 feet on said Spruce street, maintaining an even depth of 155 feet. Having thereon erected a two-story two-family brick dwelling.

William R. Hulings and Elizabeth V. Hulings, his wife, owners or reputed owners.
F. F. No. 2, Oct., 1930. $4.641.00
John E. McCalmont, Atty.

Tract of land in South Fayette Township, beginning at a point in the public road; thence by land of Minkee, 1983 feet to a stake; thence by land of Rachel Potter, 1737.7 feet to said public road; thence along said road, 1038 feet; thence by land now or formerly of R. M. Shane, 3664.6 feet; thence by land now or formerly of Kate Shane, 774.6 feet; thence by land now or formerly of W. C. Shane, 802.8 feet; thence by land of McClane Coal Company, 1588.7 feet; thence by land of James E. Clark, 2179.8 feet to said public road; thence by said public road, 445 feet to place of beginning. Containing 204.2 acres.

Having erected thereon a two-story frame dwelling house, frame barn, granary and other outbuilding.

Excepting and reserving therefrom and thereout all the coal and mining rights as heretofore sold and conveyed. Also all the oil and gas in and under said tract of land, and as appurtenant thereto, the privilege of using sufficient water and gas from the premises necessary for the operation thereof, the right of way over and across said premises to the place or places of operation; together with the right to lay pipes to convey oil and gas therefrom, together with the right of placing and maintaining upon said premises the machinery, pipes, fixtures and structures necessary and useful for operating for said oil and gas, and to removing said machinery, pipes, fixtures and structures at any time.

Under and subject also to all rights of way for pipe lines and telephone lines now on said premises.

Angelo C. Guarino, owner or reputed owner.
F. F. 4, Oct., 1930. $13.062.00.
William H. Leahy, Atty.

Parts of lots Nos. 7 and 8 in the Guarino Plan, in the Fourteenth Ward, Pittsburgh, Plan Book, Vol. 32, page 103. Fronting 40 feet on the northerly side of Guarino road and extending back even width 98 feet, and having thereon a brick dwelling known as No. 5405 Guarino road. Subject to certain easements as to ingress, egress and regress over a certain driveway as set forth in Mortgage Book, Vol. 2183, page 209.

Margaret M. McKnight and John F. McKnight, her husband, owners or reputed owners.
F. F. 9, Oct., 1930. $3,803.60.
Frederick C. Grote, Atty.

Lot No. 28 in Joseph Nixon's Plan, in the Fifteenth Ward, Pittsburgh, Plan Book, Vol. 7, page 109.

Sarah Kline Rankin and John Rankin, her husband, owners or reputed owners.
F. F. No 11, Oct., 1930 $16,604.65
W. S. Walsh, Atty.

Lot No 6 in the John Anderson Plan No 2, in the Borough of Dormont, Plan Book Vol. 24, page 66. Beginning at line dividing lots Nos. 5 and 6 on Glenmore avenue; thence 50 feet to dividing line between lots Nos. 6 and 7; thence along line dividing lots Nos. 6 and 7, 130 feet; thence parallel with Glenmore avenue, 50 feet to line dividing lots Nos. 5 and 6; thence along said dividing line 130 feet to Glenmore avenue. Having erected thereon a 2½-story brick and stucco dwelling.

With the right to use in common with the present or future owners of lot No. 5, the southwesterly one-half of an 8-foot private driveway running back from Glenmore avenue, 105 feet. Subject to the right of the present or future owners of lot No. 5 to use, in common with the present or future owners of lot No. 6, the northeasterly one-half of said driveway. The rights to use being rights running with the land. Excepting coal with mining rights.

Morris Engel, owner or reputed owner.
F. F. 36, Oct., 1930. $6.943.94
F. F. Soles, Atty.

Lot No. 13, in the Merchants Place Plan, in the Ninth Ward, City of McKeesport, Plan Book Vol. 15, page 143. Fronting 28 feet on Grandview avenue and being 100 feet deep to Owens alley. Having thereon a two-story frame building known as No. 2511 Grandview avenue, and a two-story frame building in the rear on Owens alley.

Walter C. McElhaney and Anna A. McElhaney, his wife, owners or reputed owners.
F. F. 45, Oct., 1930. $2.196.00
Charles Henry Fleming, Atty.

Part of lot No. 33, in Wilson and Pangburn's Plan, in the Borough of Elizabeth, Plan Book Vol. 21, pages 128 and 129. Fronting 50.38 feet on Ellsworth avenue, and extending back 110 feet to an alley. Having thereon a two-story frame dwelling house.

Peter Bucci, owner or reputed owner.
F. F. 48, Oct., 1930. $12.309.88.
Sidney Frankenstein, Atty.

All that certain lot or piece of ground situate in the Fourteenth Ward of the City of Pittsburgh, known as lots Nos. 20, 21, 22, the easterly 20.62 feet front of lot 23 and the westerly 19.38 feet front of lot No. 19, in the Harry Mellon Plan of Lots, recorded in the Recorder's Office, in Plan Book Vol. 33, pages 40 and 41, fronting 160 feet on the southerly line of Lilac street, and extending back southwardly 98.62 feet on one side and 97.99 feet on the other side, having a rear depth of 160.02 feet.

Philip S. Casale and Joseph A. Casale, owners or reputed owners.
F. F. 49, October, 1930 $24.547.92.
Sydney Frankenstein, Atty.

All these certain lots or pieces of ground situate in the Fourteenth Ward of the City of Pittsburgh, being bounded and described as follows, to-wit:

First—Lots Nos. 7, 8, 9 and 10 in the Harry Mellon Plan of Lots, as recorded in the Recorder's Office of Allegheny County, in Plan Book Vol. 33, pages 40 and 41, fronting 160 feet on the Northerly side of Lilac street and extending back northwardly 87.53 feet on one side and 82.33 feet on the other side, having a depth in rear of 160.02 feet.

Second—Lots Nos. 13, 14 and the easterly 7.02 feet front of Lot 15 in the Harry Mellon Plan of Lots, as above mentioned, fronting 77.75 feet on the southerly line of Lilac street and extending back southwardly 100 feet on one side and 99.57 feet on the other side, having a rear depth of 77.30 feet.

Third—Lots Nos. 24, 25, 26 and the easterly 20.62-foot front of Lot No. 27 and the westerly 19.38 feet of Lot No. 23 in the Harry Mellon Plan of Lots, as above mentioned, being bounded and described as follows, to-wit:

Beginning on the easterly line of Ludwick avenue 50 feet wide, at the point of the curve convex to the southeasterly intersection of Ludwick avenue and Lilac street, 50 feet wide; thence by the aforesaid curve of radius, 25 feet, central angle 89 degrees 15 min. 25 sec. by an arc distance of 38.95 feet to a point of tangent on the southerly line of Lilac street, this point being north 86 degrees 47 min. 25 sec. east, 24.68 feet from the point of intersection of the extension of the easterly line of Ludwick avenue and the extension of the southerly line of Lilac street; thence along the southerly line of Lilac street, north 86 degrees 47 min. 25 sec. east, 135.32 feet; thence south 3 degrees 12 min. 35 sec. east, 97.99 feet; thence south 86 degrees 47 min. west, 161.27 feet to the easterly line of Ludwick avenue; thence along the easterly line of Ludwick avenue north 2 degrees 28 min. west 73.33 feet to the point of curve at the point of beginning.

Alexander Cafardo and Joseph Sciulli, owners or reputed owners.
F. F. 50, Oct., 1930. $11.502.20.
Sydney Frankenstein, Atty.

All that certain lot or piece of ground situate in the Fourteenth Ward of the City of Pittsburgh, being known as the westerly 28.06 feet of lot No. 15, all of lots Nos. 16, 17 and 18, and the easterly 20.70 feet front of lot No. 19, in the Harry Mellon Plan of Lots, as recorded in the Recorder's Office of Allegheny County, in Plan Book Vol. 33, pages 40 and 41, fronting 154 feet on the southerly side of Lilac street, and extending back southwardly 99.57 feet on one side and 98.62 feet on the other side, having a distance in the rear of 154.08 feet.

George G. Schultz, executor under the will of John T. Davis, deceased, with notice to Sarah K. Davis, widow; Minnie Bouldin, Thomas Davis, William H. Davis, Mrs. Albert Harris and Bertram Davis, terre tenants, legatees and devisees under said will, owners or reputed owners.
L. F. 80, Oct., 1930 $3.882.63
Stewart & Stewart, Attys.

Parts of lots Nos. 35 and 36, in the Edgewood Place Plan, in the Borough of Edgewood, Plan Book Vol. 10, page 126. Begining on the westerly line of Coal street, distant 44.29 feet, southwardly from the corner of Railroad Alley; thence along said Coal street, south 25 degrees, 32 minutes west, 22.32 feet, to a point; thence north 74 degrees, 11 minutes west, 95 feet, to a point; thence north 15 degrees, 49 minutes east, 12.34 feet, to a point; thence north 83 degrees, 12 minutes east, 25.12 feet, to a point; thence south 74 degrees, 11 minutes east, 75.57 feet, to a point on the westerly line of Coal street, at the place of beginning. Having thereon a two (2) story brick dwelling house, known as No. —— Coal street.

Mrs. Mary Smith, owner or reputed owner.
V. E. 108, Oct., 1930. $1,652.22.
Waldo P. Breeden, Atty.

All that piece of ground in Fifteenth Ward, Pittsburgh, being lot No. 70 in Murray Avenue Revised Plan of Lots in Plan Book, Vol. 23, page 24. Beginning on easterly side of Windsor street distant 90 feet southwardly from southeasterly corner of Windsor and Middleton streets, thence southwardly along Windsor street 27 feet to line of Welfer property; thence along said line eastwardly 101.55 feet to a pin; thence along rear lines of lots 110 and 111 in said plan 44.66 feet to line of lot No. 71; thence westwardly along line of lot No. 71 100 feet to place of beginning. This property is unimproved, but the street number would be 4109 Windsor street.

All that certain lot or piece of ground in Fifteenth Ward, Pittsburgh, Allegheny County, Pa., marked and numbered 398 in plan of Beechwood Improvement Company, Ltd., called Kishon Plan of Lots in Plan Book, Vol. 17, pages 18, 19, 20 and 21. Beginning on the southerly side of Montclair street 744.66 feet eastwardly from Frank street, thence extending in front or width along Montclair street eastwardly 25 feet and in length or depth southwardly preserving the same width 90 feet. Improved with a 2-story and attic brick dwelling known as 774 Montclair street.

Thomas B. Campbell, Jr., and Mary T. Campbell, his wife, owners or reputed owners.
F. F. 114, Oct., 1930. $3,589.90.
Wm. B. Secrist, Atty.

Lot in the Eleventh Ward, Pittsburgh, fronting 30 feet on the westerly line of King avenue, distant 65.59 feet northwardly from Wellesley avenue and extending back even width 100 feet. Having thereon a 2½-story brick dwelling. Subject to a party or easement and subject also to a sanitary sewer.

Norman L. Prager, owner or reputed owner.
F. F. 115, Oct., 1930. $27,194.14.
Wm. B. Secrist, Atty.

Lot in the Eighth Ward, Pittsburgh, fronting 60 feet on the southerly side of Penn avenue, 152.86 feet westwardly from Millvale avenue and extending back at right angles, preserving a uniform width throughout 110 feet to an alley 10 feet wide. Having thereon a brick garage building.

Mitchell Pappadakis and Fanny Pappadakis, owners or reputed owners.
F. F. 142, Oct., 1930. $2,730.61.
Campbell, Houck & Nixon, Attys.

Lot in the Second Ward of the City of Clairton, Allegheny County, Pa., being part of lot No. 41 in the Dean and Pierce Plan of Lots, Plan Book, Vol. 19, page 28, situate at the southwest corner of Sycamore street and Peach alley, fronting 31.545 feet on Sycamore street and 127.99 feet on Peach alley.

Having erected thereon a 2-story brick dwelling house known as No. —— Sycamore street.

George Renton, Jr., owner or reputed owner.
F. F. 143, Oct., 1930. $9,780.75
John W. Cunningham, Atty.

Lot of ground situate in Dormont Borough, Allegheny County, Pennsylvania, being part of lots Nos. 135 and 134 in the Alpha Improvement Company's Plan, called Bailey Field, Plan Book Vol. 28, page 119, fronting forty (40) feet on the northeasterly side of Tolma avenue, and extending thence northeastwardly, preserving a uniform width of forty (40) feet throughout, one hundred ten (110) feet to Ranger way.

Having erected thereon a two story and attic frame dwelling house known as No. 1534 Tolma avenue.

Michael Kozakevich, owner or reputed owner.
F. F. 153, Oct., 1930. $1,176.49.
L. J. Korpanty, Atty.

Lot in the Seventeenth Ward, Pittsburgh, fronting 24 feet, on the southerly side of Bingham street, and extending back even width 100 feet, to Cabot way. Having thereon a two-story frame dwelling known as No. 505 Cabot way.

Amy Carradus and Robert W. Carradus, owners or reputed owners.
F. F. 161, Oct., 1930. $1,000.00
John McKelvie, Atty.

Property in Twenty-first Ward, Pittsburgh, fronting forty-eight (48) feet on the southerly side of Columbus avenue and extending back at right angles between the properties now or formerly of G. H. Yerger and H. G. Reese, preserving an even width, a distance of seventy-nine (79) feet, nine inches; and having erected thereon a two story frame dwelling known as Nos. 1251 and 1253 Columbus avenue and two garages.

Annie Wakefield, owner or reputed owner or who ever may be owner.
L. F. 165, Oct., 1930. $6.75
John E. Winner, Atty.

Lots Nos. 36, 37, 38, 39, 40, 41, 42, 114, 115 and 116, in the Kingston Place Plan of Lots, in the Township of Ross, Plan Book, Vol. 16, page 28.

George W. Ray, Elmer N. Ray, Harry S. Ray, Claris M. Howe, Maude I. Flocker, Alexander Flocker, Albert Flocker and Elizabeth M. Ray, heirs of William Ray, owners or reputed owners or who ever may be owners.
L. F. 166, Oct., 1930 $55.25
John E. Winner, Atty.

A tract of land in the Township of Ross. Bounded on the north by lands now or late of Elizabeth McCutcheon and Matilda Crider, on the east by the line dividing the Douglas and Janes Districts of Depreciation Lands, on the south by lands now or late of Peterman and Bepler and on the west by lands of St. Philomena Cemetery and the United Cemeteries. Containing 62 acres more or less.

Frank Fortunato, owner or reputed owner.
F. F. 170, Oct., 1930. $4,896.62.
John M. Gallagher, Atty.

All that certain lot or piece of ground situate in the Borough of Ingram, being part of lot No. 211 in the Ingram Plan of Lots as laid out by Charles C. Craft, in Plan Book, Vol. 7, page 107, and being lot No. 4 in a certain Plan of Lots attached to the petition for sale of real estate in re estate of Joseph Regis Campbell, at No. 260 April Term, 1907, of the Orphans' Court of Allegheny County, Pennsylvania. Beginning at a point in the southwesterly line of Commonwealth (formerly Union) avenue, distant 207.75 feet southeastwardly from the intersection of the southerly line of Hodgson avenue and the southwesterly line of Commonwealth (formerly Union) avenue, having a frontage of 31 feet 3 inches on the southwesterly line of Commonwealth (formerly Union) avenue, and a depth of 110 feet.

Having erected thereon a two and one-half-story frame dwelling house known and numbered as 18 Commonwealth avenue.

W. E. Bean, owner or reputed owner.
F. F. 176, Oct., 1930 $5,460.00
Stewart & Stewart, Attys.

Lot in the First Ward, Borough of Wilkinsburg. Fronting 86.61 feet on the northerly side of Montier street, and extending back on one side along lot No. 32, in the Montier Plan, Plan Book, Vol. 24, page 140, 120.80 feet, and on the other side along lot No. 46, in Brookside Plan, 120.75 feet, having width in rear along a 20 foot alley, 86.64 feet. Subject to right of way to Pennsylvania Water Co., see Deed Book, Vol. 1170, page 12.

Jerry Snowden, owner of reputed owner or whoever may be owner.
L. F. 183, Oct., 1930, Tax Lien. $7.28
W. A. Walker, Atty.

Parts of lots Nos. 1 and 2, in Wm. Semple Plan, in the Borough of Avalon, Plan Book, Vol. 8, page 60. Fronting 37.50 feet on the southwesterly side of New Brighton road and extending back of even width 120 feet. Having thereon a frame dwelling.

Garrison Crider, owner or reputed owner.
F. F. 189, Oct., 1930. $501.50
Harry E. McWhinney, Atty.

Lots Nos. 252, 253 and 254 in the Munhall Terrace Plan of lots of the Munhall Valley Land Company, in Mifflin Township, Plan Book Vol. 11, pages 94 and 95. Fronting 75 feet on Mary street and extending back even width 110 feet to Hemlock alley. Having thereon a one-story frame wrelling.

John K. Modi and Rose Modi, his wife, with notice to Walter D. Shelton and Bessie M. Shelton, his wife, terre tenants, owners or reputed owners.
L. F. 198, Oct., 1930. $4.395.30
Robert T. Reineman, Atty.

All that certain lot or piece of ground situate in the Twenty-second Ward of the City of Pittsburgh, County of Allegheny and state of Pennsylvania, said lot being more particularly bounded and described as follows, to-wit: Beginning on the north side of Western avenue at the distance of 121.41 feet westwardly from Irwin avenue and at the center of the party wall between the building on this and adjoining property, running thence north 13 degrees 39 minutes west 48.33 feet to a point; thence westwardly parallel with Western avenue 18 feet to a point; thence south 13 degrees 39 minutes east and through the center of the party wall between the buildings erected on this and the adjoining lot, 48.33 feet to Western avenue, and thence along Western avenue eastwardly 18 feet to the place of beginning. Having thereon erected a two-story brick dwelling house known as No. 812 Western avenue. Subject to an alley 3½ feet wide running across the rear end of said property eastwardly to another alley 3½ feet wide, which extends to Western avenue along the eastwardly portion of the property, No. 806 Western avenue.

Martha M. Anderson and Charles J. Anderson, her husband, owners or reputed owners.
F. F. 203, Oct., 1930. $7,074.00.
John E. Winner, Atty.

Lot or piece of ground situate in the Borough of Bradford Woods, being part of lot No. 93 in the Bradford Woods Plan of lots, recorded in Plan Book, Vol. 25, page 23, bounded and described as follows, to wit:

Beginning at a point in the center of a fifty-foot road known as Forest road, on the dividing line between lots Nos. 92 and 93; thence along the center of said road by a curve having a radius of thirteen hundred ninety-two and 7-10 (1,392.7) feet in a southeasterly direction one hundred thirty-four and 87-100 (134.87) feet to a pin; thence north 52° 5' 22" east a distance of three hundred thirteen and 52-100 (313.52) feet to a pin; thence north 1° 18' 30" east a distance of one hundred three and 95-100 (103.95) feet to the dividing line of lots Nos. 92 and 93; thence along said dividing line south 61° 04' 3" west, three hundred sixty-nine and 01-100 (369.01) feet to the center of Forest avenue, at the place of beginning. Having erected thereon a two-story frame dwelling.

Mary Meyer, now deceased, in the hands of her executors, Catherine Meyer and George Phillip Meyer, owners or reputed owners, with notice to Catherine Meyer, Mrs. Hazel Meyer, Edward McCosby, and the Aetna, Financial Service Company, a corporation of Detroit, Michigan, terre tenants, owners or reputed owners.
L. F. 206, Oct., 1930. $2,111.05.
J. Boyd Duff, Jr., Atty.

Lot No. 284 in the Rt. Rev. J. Tuigg's Plan in the Seventeenth Ward, Pittsburgh, Plan Book, Vol. 6, page 295. Beginning at the northwesterly corner of Warrington avenue, and St. Thomas street. Fronting 22 feet, on Warrington avenue, and extending back even width 100 feet, to the southerly line of St. Martin street. Having thereon a frame dwelling and outbuildings and together being known as premises No. 1124 Warrington avenue. Excepting, however, all coal and mining rights.

Samuel R. Carnahan, survivor, husband of Olive L. Carnahan, deceased, owners or reputed owners.
F. F. 209, Oct., 1930. $553.75.
Robert B. Elliott, Atty.

Tract of land in West Deer Township: Beginning at a hickory tree on the division line between lands of Hileman and Morris; thence along said line north 86 degrees 27 minutes east 1,388.81 feet to a stake; thence south 3 degrees 30 minutes east 255 feet to a stake; thence south 32 degrees 02 minutes west 630.38 feet to a stake in center of unimproved public road and corner of lands of Christy, Hileman and within tract; thence along center of said road and David Christy tract, as follows: South 74 degrees 38½ minutes west 66 feet; south 38 degrees 58½ minutes west 216.60 feet; south 65 degrees 50½ minutes west 84.4 feet; south 81 degrees 09½ minutes west 260.30 feet to division line of lands of Hileman and Superior Fuel Company; thence north 28 degrees 50½ minutes west to the beginning. Containing 21.33 acres. Excepting and reserving thereout all coal and mining rights. Having thereon erected a one-story dwelling.

Paul Steger, owner or reputed owner.
F. F. 210, Oct., 1930. $332.58.
Robert B. Elliott, Atty.

Lot No. 12 in J. M. H. Mellon Plan, in the Borough of Springdale, Plan Book Volume 23, page 176. Having thereon a two-story frame dwelling.

Joseph McKee and Margaret McKee, his wife, owners or reputed owners.
F. F. 214, Oct., 1930. $3,970.32
A. B. Angney, Atty.

Lot No. 105, in a plan of lots called University Park, laid out for J. Walter Hay, in the Twenty-sixth Ward, Pittsburgh, Plan Book Vol. 18, pages 150 and 151. Having thereon a 2-story frame dwelling of 5 rooms.

Percy F. Tong and Anna A. Tong, his wife, owners or reputed owners.
F. F. 215, Oct., 1930. $3,278.5
Frank R. S. Kaplan, Atty.

Part of lot No. 21, in the William Packer Plan of lots in the Seventh Ward, City of McKeesport, Plan Book Vol. 7, page 140. Fronting 26 feet on the south side of Stewart street, distant 35 feet east from Scott street, and extending back even width 100 feet. Having thereon a two-story building and store room.

Joseph Popko and Helen Popko, his wife, owners or reputed owners.
F. F. 218, Oct., 1930. $2,136.28.
J. Boyd Duff, Jr., Atty.

Part of lot No. 109 in a plan of lots laid out by Rt. Rev. Twig, in the Seventeenth Ward, Pittsburgh, Plan Book, Vol. 6, page 295. Fronting 19.5 feet, on the westerly side of Birmingham street (formerly Birmingham road), and extending back on one side 34 feet, 5 inches and on the other side 43.5 feet, having width in rear of 28 feet. Having thereon a two-story frame dwelling known as 109 Birmingham street.

Christopher John Dollman, executor of the estate of Christopher J. Dollman, deceased, with notice to Christopher John Dollman, Harris W. Dollman and Eleanor L. Dollman, his wife; Mary B. Dollman, widow; Marie B. Bechtold and Howard B. Bechtold, her husband; Wilson Thomas Dollman and Margaret C. Dollman, his wife; Anna Barbara Miller and Paul Miller, her husband; terre tenants, owners or reputed owners.
L. F. 222, Oct., 1930. $2,136.75
McIntosh & Garrahan, Attys.

Triangular tract of land situate in Penn Township; fronting on east 417.94 feet on center of Verona road; on west 1031.32 feet on center of Mount Carmel road; and on north 1201.57 feet on property of C. H. Thon. Containing 5.491 acres; excepting 1.049 acres, see deed to Elmer L. Morris. Deed Book Vol. 2227, page 513. Having thereon 1-story frame dwelling house.

Roy C. Caldwell, owner or reputed owner.
F. F. 224, Oct., 1930. $422.55.
M. Y. Steinberg, Atty.

All that certain lot or piece of ground situate in the First Ward of the Borough of Verona, County of Allegheny and State of Pennsylvania, being lot No. twenty (20) in Isabella Trotter's plan of lots as recorded in the recorder's office of Allegheny County in Plan Book Vol. 9, page 144, and bounded and dscribed as follows, to-wit:

Having erected thereon a 2-story frame dwelling known as No. 478 Union street.

Morris Malloy, owner or reputed owner.
F. F. 225, Oct., 1930. $6,439.13.
A. M. Simon, Atty.

Lot in the Second Ward, City of McKeesport, fronting 40 ft. 10 in. on the easterly side of Walnut street, and extending back on one side 140 ft., and on the other side 140 ft., and having width in rear 30 ft., along an alley. Being the southern part of lot No. 1, in a plan of lots laid out by Oliver Evans. Having thereon a 2-story brick and frame building on the front, occupied as stores, and a double 3-story frame dwelling in the rear.

Harry Steinberg, owner or reputed owner.
F. F. 227, Oct., 1930. $4,755.70.
Frederick C. Grote, Atty.

Lot in the Seventh Ward, Pittsburgh. Beginning at a point on the southerly line of Claybourne street, distant eastwardly 146.95 feet, from the east line of Graham street; thence by said line of Claybourne street north 65 degrees 6 minutes east 22 feet to a point on the west line of land owned by George B. Morgan; thence by said line south 42 degrees 20 minutes east 80.11 feet to a point; thence by said land now or formerly of George B. Morgan and by line of land now or formerly of W. E. Alberts north 65 degrees 06 minutes east 42 feet to the west line of land now or formerly of William R. Porter; thence by said line of Porter's land, south 42 degrees 20 minutes east 4.59 feet to line of property now or formerly of Anna Marie Townsend; thence by said Townsend land south 43 degrees 17 minutes west 64.85 feet to a point on the east line of land now or formerly of Joseph Graham; thence by said Graham's land north 40 degrees 26 minutes, west 108.90 feet to the place of beginning. Having thereon a 2-story cement block dwelling known as No. 5514 Claybourne street.

Joseph S. Larkin and Helen W. Larkin, his wife, owners or reputed owners.
F. F. 230, Oct., 1930. $2,254.48.
Campbell, Houck & Nixon, Attys.

Lot of ground in the Seventh Ward of City of Pittsburgh, Allegheny County, Pa., beginning on the southwesterly side of College avenue 63.06 feet northwestwardly from corner of College avenue and Elmer street, fronting 32.74 feet on the southwesterly side of College avenue and extending southwestwardly 110 feet between parallel lines.

Having erected thereon a two and one-half-story brick dwelling and a one-car garage numbered and known as 708 College avenue, Pittsburgh, Pa.

Together with and subject to a driveway more fully set forth in agreement between George D. Schreibeis and Joseph S. Larkin, et ux., dated June 30, 1927, and recorded in Deed Book, Vol. 2318, page 562.

Harry R. Hall, owner or reputed owner.
F. F. 234, Oct., 1930. $4,069.80.
John P. Gloeckner, Atty.

Lot No. 100x150 feet, westerly side of Mt. Royal road, Fourteenth Ward, Pittsburgh, known as No. 9. Morton plan of lots, Plan Book Vol. 25, page 140. Having thereon a 2-story stucco dwelling known as 2738 Royal road and an unfinished garage.

Anna Bobanick and Francis A. Bobanick, her husband, owners or reputed owners.
F. F. 238, Oct., 1930. $2,489.04
J. Boyd Duff, Jr., Atty.

Parts of lots Nos. 142, 143 and 144, in the Frederick Lauinger Plan, in the Borough of McKees Rocks (formerly Kennedy Township), Plan Book Vol. 12, pages 158 and 159. Fronting 75 feet on the southerly side of Plum alley and extending back even width along Grove street, 33.33 feet. Having thereon a one and one-half story frame dwelling, together being known as —— Plum alley.

Anna Hamavitz and Joseph Hamavitz, owners or reputed owners.
F. F. 243, Oct., 1930. $4,491.90.
Alfred S. Miller, Atty.

Part of lot No. 24 in Clarissa Herron's Plan of Lots in Fifth Ward, Pittsburgh, Plan Book Vol. 3, page 318, fronting 24 feet on northerly side of Anaheim street, and extending back an eved width 77.5 feet. Having thereon a 2½-story brick dwelling, No. 723 Anaheim street.

Martha L. McCormick and Joseph H. McCormick, her husband, owners or reputed owners.
F. F. 246, Oct., 1930. $3,033.39
A. E. Sloan, Atty.

Lots Nos. 133 and 134 in Park Plat of that certan plan laid out by The Verona Company, in the township of Penn. Plan Book Vol. 20, pages 14 and 15 and as amended in Plan Book Vol. 25, page 72. Fronting 50 feet on the westerly side of Sixth avenue, and extending back even width 145 feet to a 20-foot alley. Having thereon a one-story frame dwelling and a one-story garage in the rear thereof.

John Vos, owner or reputed owner.
F. F. 247, Oct., 1930. $1,541.67.
W. F. & R. B. Petty, Jr., Attys.

One acre, 80 perches, Borough of Glenfield, Allegheny County, Pennsylvania, being lot No. 39 in plan of lots of the Heinlie Farm laid out by Anthony Weitel, et al., fronting 7½ perches, more or less, on School street and running back north of even width, 32 perches, more or less. Having thereon erected a 6-room frame dwelling, No. 274 School street.

Delia Agnes Flynn and Michael J. Flynn, her husband, owners or reputed owners.
Fi. Fa. 249, Oct., 1930. $2,709.28
William R. McCommon, Atty.

Lot in the Nineteenth Ward, City of Pittsburgh, beginning on the southerly side of Omaha street at a point 98.86 feet eastwardly from the northeast corner of lot No. 66 in George Chiver's Plan of lots, Plan Book Vol. 6, page 147; thence extending south 24 degrees west along property now or late of George J. Learzof 137 feet to a point; thence south 80 degrees 45 minutes east parallel with Omaha street 42 feet 5 inches; thence along property now or late of Sira Pasquinelli north 18 degrees 11 minutes east 134.13 feet more or less; thence westwardly along Omaha street 28 feet 5 inches. Having thereon a two-story frame dwelling house.

George A. Stratigos, owner or reputed owner.
F. F. 257, Oct., 1930. $8,164.54.
Aronson, Levy & Aronson, Attys.

Lots Nos. 90 and 91 in plan of lots laid out by the Pittsburg Trust Company, called Homewood Driving Park Plan, in the Thirteenth Ward, Pittsburgh, Plan Book Vol. 17, pages 48 and 49. Beginning at the northwest corner of Frankstown avenue and Braddock avenue, fronting 43.25 feet on Frankstown avenue, and extending back even width 120 feet to an alley 20 feet wide. Having thereon a three-story brick apartment building, known as the Alpha apartments.

Thomas R. Woollett, owner or reputed owner.
F. F. 259, October, 1930. $ 500.00
F. F. 260, October, 1930. $1,827.30
F. F. 261, October, 1930. $1,419.17
J. F. Wallace, Atty.

First—All that certain lot or piece of ground situate in the Twentieth Ward, City of Pittsburgh, Allegheny County, Pennsylvania, being a part of lot No. 26 in Colonial place, as recorded in the Recorder's Office of Allegheny County, in Plan Book Vol. 19, page 189. Said lot having a frontage of 35 feet on the northwesterly side of Louisiana avenue, and extending back northwestwardly along the line of lot No. 27 in said plan, preserving said width of 35 feet throughout, a distance of 112.1 feet to line of property now or late of Ritchie; having erected thereon a two and one-half story brick dwelling known as No. 2730 Louisiana avenue.

Second—All that certain lot or piece of ground situate in the Borough of Ingram, County of Allegheny and State of Pennsylvania, being lot No. 7 in C. E. Noll's Ridge Plan of Lots, which plan is recorded in the Recorder's Office of Allegheny County, aforesaid, in Plan Book Vol. 13, page 182.

Nikola Potkonjak and Vida Potkonjak, his wife, owners or reputed owners.
F. F. 262, Oct., 1930. $3,130.89.
T. M. Gealey, Atty.

Lots Nos. 73 and 74, in the Brentwood Farms Plan, in the Borough of Brentwood, Plan Book Vol. 26, pages 14 and 15.

David E. Bown and Catherine L. Bown, his wife, owners or reputed owners.
F. F. 284, Oct., 1930. $2,469.39.
W. C. McClure, Atty.

All those certain lots of ground situate in Crafton Borough, Allegheny County, Pa., being lots Nos. 45 and 46 in plan of lots laid out by the devisees under the will of Jane McMunn, deceased, as recorded in the recorder's office in Plan Book, Vol. 18, page 66. Having thereon erected three (3) two-story brick dwellings.

Also all those certain lots of ground situate in said Crafton Borough, County and state aforesaid, being lots Nos. 1, 2 and 6 in D. E. Bown's Plan No. 1, as recorded in Plan Book, Vol. 29, page 146. Having thereon erected four 2-story frame dwellings and a cement block garage.

Margaret A. Sullivan and Warren R. Sullivan, her husband, owners or reputed owners.
L. F. 285, Oct., 1930. $13,068.30.
Elmer L. Kidney, Atty.

Lot in the Fourteenth Ward, Pittsburgh, beginning at the southwest corner of Edgerton and South Murtland avenues. Fronting 56.46 feet on Edgerton avenue, 138.42 feet on South Murtland avenue and 62.15 feet on Lister way in the rear. Having thereon a 2-story stucco dwelling known as No. 6966 Edgerton avenue.

George Parcevskas, owner or reputed owner.
F. F. 287, Oct., 1930. $1,065.90
J. Willock Brown, Atty.

Lot No. 1157, in plan of West Park No. 2, in Stowe Township, Plan Book Vol. 19, page 138. Having thereon two frame tenement buildings.

Also lots Nos. 1203, 1204 and 1205, in plan called West Park No. 2, in the Township of Stowe, Plan Book Vol. 19, page 138. Having thereon a three-story brick apartment building and a concrete block garage with apartment above.

Jacob P. Dickerson, owner or reputed owner.
F. F. 288, Oct., 1930. $5,962.69
Jacob Greenberger, Atty.

Part of lots Nos. 7 and 8, in a plan of lots of the heirs of Thomas Farrow, deceased, in the Fifth (formerly Thirteenth) Ward, Pittsburgh, Plan Book Vol. 5, page 292. Fronting 21 feet on the southerly side of Wylie avenue, and extending back even width 90 feet to Humber alley. Having thereon a two-story brick duplex building known as No. 2518 Wylie avenue.

Bessie Bluestone and Isadore Bluestone, her husband, owners or reputed owners.
F. F. 290, Oct., 1930. $3,963.48
Robt. W. Semenow, Atty.

Lot in the Fourteenth Ward, Pittsburgh. Fronting 40 feet on the northerly side of Woodmont street, south 83 deg. 59 min. 30 sec., east 217 feet, from the northeastern corner of Woodmont and Murdoch streets, and extending back even width 109.70 feet.

Penelope Redd Jones, (also known as Penelope R. Jones), and Edward N. Jones, her husband, owners or reputed owners.
F. F. 294, Oct., 1930. $14,814.90
Lewis M. Alpern, Atty.

All that certain tract of land situate in the Township of Indiana, being part of Purparts Nos. One (1) and Two (2) in the Partition of the Estate of Peter Neff, deceased, at No. 68 March Term, 1877, Orphans' Court of Allegheny County, Partition Docket 5, Page 255, and being a part of lot numbered one hundred twenty-six (126) in Cunningham's District of Depreciation Lands, the tract hereby conveyed being bounded and described as follows, to-wit:

Begining at a point in the center line of Kittaning Road at its intersection with the northerly line of said lot numbered one hundred twenty-six (126) in Cunningham's District; thence along the said northerly line of said lot numbered one hundred twenty-six (126) north 89 degrees 45 minutes east two hundred sixty-five (265) feet to a point where lots numbered one hundred fifty (150), one hundred fifty-one (151), one hundred forty-three (143) and one hundred twenty-six (126) in Cunningham's District of Depreciation Lands corner; thence south 15 degrees west along the easterly line of said lot numbered one hundred twenty-six (126) a distance of twelve hundred (1,200) feet to a point; thence north 77 degrees 49 minutes west three hundred seventeen and 46/100 (317.46) fe

Sheriff's Sales 115

(Continued from Page Seventeen)

line of a 20 foot private road thence by said center line south 75 degrees ... east a distance of 86.13 feet ... property now or formerly of Mrs Hook thence along Mrs Hook's property and through ... the easterly line of Beaver road south 4 degrees 58 min west a distance of 496.79 feet to a point thence through the center line of Sewickley road south 55 degrees 38 min west 129.82 feet to a point at the easterly line of the right of way of the Pittsburgh Harmony Butler and New Castle Railway thence along the easterly line of aforesaid right of way north 34 degrees 19 min west 555.36 feet to a point thence north 55 degrees 41 min east 20 feet to a point in the center line of said street north 34 degrees 19 min west 94.55 feet to a point at the place of beginning Having erected thereon a five-room frame bungalow

Richard [illegible] Lindsay owner or reputed owner
F. F. 336 Oct 1930 $2,756.25
Arthur F. Schmitt Attys
Lot in the Twenty-fifth Ward Pittsburgh fronting 14.62 feet on Brightridge street distant 13.95 feet from the southeast corner of Brighton road and Brightridge street and extending back on each side through the center of a party wall 51.5 feet having width in rear of 15.12 feet Subject to existing party wall and the right of ingress and egress with other property owners through the alley way abutting upon the northeasterly side of said lot Having thereon a two-story brick dwelling house known as 17 Brightridge street

Peter J Mascaro owner or reputed owner
F. F. 337 Oct 1930 $44,220
Louis Rosenfield Atty
Lot in the Fourteenth Ward Pittsburgh beginning on the northeasterly corner of Wightman street and Park lane thence northwardly along Wightman street 182.41 feet to a point of curve thence northeastwardly by line curving to the right on the arc of a circle a distance of 39.27 feet to a point thence eastwardly along Hobart street 79.5 feet more or less thence southwardly 208 feet to Park lane thence westwardly along Park lane 105 feet to Wightman street the place of beginning

John Cioppa and Elizabeth Cioppa, owners or reputed owners
F. F. 342 Oct. 1930 $13,124.00
McClure & McClure Attys
First—All that certain lot or piece of ground situate in the Borough of Rankin being Lot No nine (9) in Section A of the Benwood Plan in Plan Book Vol 13, page 50 said lot having a frontage of twenty (20) feet on the southerly side of Miller, formerly Page street and extending back southwardly maintaining an even width of twenty (20) feet one hundred (100) feet to Railroad alley, ten feet wide Having thereon erected a two-story brick dwelling with storeroom and basement.
Second—All that certain lot or piece of ground situate in the Borough of Swissvale, being part of Lot No. 9 in the plan of lots laid out by C. F. Hodge et al. Plan Book Vol 27, page 39 and part of Lot No four (4) in J. A. Nugent's plan of lots, of record in said Recorder's Office in Plan Book Vol 28, page 84, said lot having a width of 27.59 feet on the easterly side of Harvard street and extending back in an easterly direction maintaining an even width of 27.59 feet to Monongahela avenue Having thereon erected a brick duplex dwelling

Moshos G. Moshithes with notice to Costa Yatropoulos terre tenant, owner or reputed owners
L. F. 343 Oct 1930 $2,569.69
Hartje and Herrington Attys
All that certain lot or piece of ground situate in the Fifth Ward City of Pittsburgh and bounded and described as follows Beginning at a pin in the center of an alley 15 feet wide running parallel with Bedford avenue eastwardly from Kirkpatrick street, said point being 176.27 feet eastwardly from Kirkpatrick street, as measured along the center of said alley and distant 82.5 feet southwardly from Bedford avenue thence southeastwardly through the center line of a partition wall dividing two six-room brick houses a distance of 64.58 feet to a point on the northerly side of Bloomer alley (formerly Glasser alley); thence southwestwardly along said alley, 18.29 feet to a point, thence northwestwardly along the center line of a partition wall dividing two six-room brick houses a distance of 64.70 feet to the center of a 15-foot alley, aforesaid; thence westwardly along the center of said alley 18.29 feet to the place of beginning.

Stanley W. Rawa and Harrietta E. Rawa, his wife, owners or reputed owners
F. F. 346, Oct., 1930 $7,572.95
Stonecipher & Ralston, Attys.
Lot No. 236 in the Delmont Land Company's Plan, called Delmont, in the Borough of Dormont, Plan Book Vol. 24, pages 170 and 171. Fronting 30 feet on the southeasterly side of Beacon Hill avenue, and extending back even width 110 feet to Eighth alley Having thereon a two-story brick dwelling house and garage.

George L. Laufer, owner or reputed owner
F. F. 347 Oct 1930 $10,899.00
Thos. D. Chantler, Atty.
Lot No 5 in the Plan of Martha A. Gilmore, in Penn Township, Plan Book Vol 30, pages 166 and 167. Fronting 70 feet on the southerly side of Frankstown road by 160 feet in depth Having thereon a two-story brick dwelling and a brick garage.

George L. Laufer, Cora M. Laufer, his wife, owners or reputed owners.
F. F. 354, Oct., 1930. $1,583.40
Morris Linton, Atty.
All that certain lot or piece of ground situated in the Township of Penn. Beginning on the southwesterly line of Maple avenue, north 64 degrees 32 minutes west 302.82 feet from intersection of the southwesterly line of Maple avenue, with the center line of Verona road as now located, thence south 25 degrees 28 minutes west a distance of 155.97 feet to a point; thence north 62 degrees 01 minute west a distance of 50.0 feet to a point; thence north 25 degrees 28 minutes east a distance of 153.77 feet to a point on Maple avenue thence along Maple avenue south 64 degrees 32 minutes east a distance of 50 feet to the point at the place of beginning Having thereon a two-story brick and tile dwelling and a one-car garage

Melvin M Elliott and Emma Mae Elliott his wife owners or reputed owners
F F 358 Oct 1930 $3,226.04
Hazlett Gannon & Walter Attys
The western one-half of lot No 386 in the Brackenridge's Tarentum Extension Plan No 2 in the Borough of Brackenridge Plan Book Vol 4 pages 184 and 185 Fronting 25 feet on the southerly side of Roup street and extending back even width 150 feet to a 20-foot alley Having thereon a two-story frame dwelling house Excepting coal and mining rights

Andy Banicar and Annie Banicar his wife owners or reputed owners
F F 359 Oct 1930 $286.89
Hazlett Gannon & Walter Attys
Lot No [illegible] in Harry F West's Plan in the Third Ward Borough of Tarentum Plan Book Vol 10 page 50 Having thereon a two-story frame dwelling house

Henry S. Pearson and Blanche F. Pearson his wife owners or reputed owners
F F 360 Oct 1930 $196.94
Hazlett Gannon & Walter Attys
All those certain lots or pieces of ground situate in Harrison Township Allegheny County, Pa Beginning at a point nine hundred and four (904) feet south of the center of Harrison avenue on the westerly side of High street thence north 89 west 240.52 feet to a point thence northwardly along line of Painter Plan of lots 151 feet to a point on Jefferson avenue thence along Jefferson avenue eastwardly 241 feet to High street thence southwardly along High street 151 feet to the place of beginning Having erected thereon a two-story frame dwelling house

Potter Title and Trust Company administrator of the estate of Mary C Hunt deceased and Joseph D Hunt Regis D Hunt Mercedes F Bohlander Teresa Hunt Smith and Alice Carlson children and heirs of Mary C Hunt deceased owners or reputed owners
F. F. 363, Oct., 1930 $1,257.33
Glenn C Jones, Atty
Lots Nos 305 306 and 307 in the Borough of Elizabeth Plan Book Vol 5 pages 278-279 Said lots together fronting 160 feet on Eighth street 175 feet on the Williamsport road 40 feet on Ninth street and 120 feet on Walnut street Having thereon a 1-story frame dwelling house and a 2-story frame dwelling house

Marie Povozan and Michael Povozan owners or reputed owners
F F 366 Oct. 1930 $1,316.70
Alter, Wright & Barron Attys
Lot No. 20 in the William Johnson plan, in the Borough of Springdale, Plan Book Vol 22, pages 120 and 121 Fronting 43.83 feet on the easterly side of Colfax road and extending back even width 120 feet to an alley

John J Ryan, owner or reputed owner
F. F. 367, Oct 1930 $6,300.00
Harry Shapera, Atty
Lots Nos 69 70 71, 72, 73 and 74 in the Beechwood Plan, in the Fifteenth Ward Pittsburgh Plan Book Vol 32, page 58, etc subject to building restrictions in prior deeds of record Having thereon a gasoline station and barbeque stand known as No. 4070 Beechwood boulevard

Max H Shermer, owner or reputed owner
F F 369, Oct. 1930 $16,390.00
Jos. F. Mayhugh, Atty.
Lot in Fourteenth Ward, Pittsburgh, fronting 38 feet on the southerly side of Northumberland street having a depth of 135 feet parallel to Valmont street and distant 78 feet westwardly therefrom. Together with right of way to Valmont street as described in Mortgage Book, Vol. 2,081, Page 185.
Having thereon erected a two-story brick building and a two-car garage.

George E. Rosenwald and Elizabeth Rosenwald, his wife, owners or reputed owners
F F 371, Oct., 1930. $2,186.91
D J Buckley, Atty.
Lots Nos 106 and 107, in the Maywood Plan of lots, in the Township of Kennedy, Plan Book Vol 24, page 128 Having thereon a one-story frame bungalow

Bertha Schubert and Raymond C. Schubert, her husband, owners or reputed owners.
F F 372, Oct., 1930 $3,820.95
D. J. Buckley, Atty.
Lot No. 26, in the Ellsworth Plan of lots, as laid out for M. J. Conroy, in the Borough of McKees Rocks, Plan Book, Vol. 30, page 62. Fronting 33 feet on the northerly side of Conroy street, and extending back even width 92 feet. Having thereon a two-story frame dwelling house.

Bertha Schubert and Raymond C. Schubert, her husband, owners or reputed owners.
F F 373, Oct., 1930. $3,734.86
D. J. Buckley, Atty.
Lot No. 24, in the Ellsworth Plan of lots, as laid out for M. J. Conroy, in the Borough of McKees Rocks, Plan Book, Vol. 30 page 62. Fronting 33 feet on the northerly side of Conroy street, and extending back even width 92.08 feet. Having thereon a two-story frame dwelling house.

Henry A Suter and Hilda A Suter, his wife, owners or reputed owners.
F F 374, Oct., 1930. $5,407.50
D. J. Buckley, Atty.
Lot No. 12, in the Elizabeth and Amelia Haley Plan, in the Borough of McKees Rocks, Plan Book, Vol. 10, page 48. Fronting 25 feet on the northeasterly side of Middletown road (now Chartiers avenue), and extending back even width 100 feet. Having thereon a two-story frame dwelling house

Earl M. Farrar, owner or reputed owner
F F 376 Oct., 1930. $375.00
John E. McCalmont, Atty.
Lot No. 19, in the Revised Plan of Clearview Plan of lots, in the Township of Richland, Plan Book Vol 30 pages 50 and 51 Having thereon a two-story frame dwelling house

Bertha M Hunt and W A Hunt her husband owners or reputed owners
F F 377 Oct 1930 $5,486.25
J. Clark Stewart Atty
Lot No 158 in the Princeton Park Plan of lots in the Second Ward Borough of Wilkinsburg Plan Book Vol 31 pages 26 27 28 and 29 Fronting 25 feet on the southerly line of Marlboro avenue Having thereon a brick dwelling house

Patrick O'Connor owner or reputed owner
L F 378 Oct 1930 $2,034.90
Alter Wright & Barron Attys
Lot No 1 in Henry H Negley's plan of Palmer place Plan Book Vol 12 page 153 Triangular lot fronting 75 feet on Irvine street at the corner of Palmer street and extends back 120 feet to Ferguson way being 8.98 feet in the rear thereof

Charles J. Brody and Helen M Brody owners or reputed owners
F F 379 Oct 1930 $11,400.00
J M Russell Atty
Lot No 283 in the Beechwood Plan of lots in the Fifteenth Ward Pittsburgh Plan Book Vol 32 page 58 Having thereon a two-story brick and stucco dwelling house and garage attached known as No 1007 Flemington street Pittsburgh

Robert Ford, owner or reputed owner
Lev Fa No 380 October Term 1930 $3,622.50
Dunn & Moorhead, Attys
Lot in the Seventh Ward City of Pittsburgh fronting 27.50 feet on the east side of Ivy street 55 feet northwardly from Kentucky avenue extending eastwardly of the same width a distance of 107.35 feet to a line Having thereon erected a two-story brick dwelling house No 917 Ivy street

Mary J Fay and John P Fay her husband with notice to I R Hunt and Maurice Murphy terre tenants, owners or reputed owners
F F 381 Oct 1930 $2,143.96
Sachs & Caplan Attys
Lot 18 and parts of lots 17 and 19 block 27 in plan of Denny Estate Sixth Ward Pittsburgh, Plan Book Vol 8, page 184 Beginning on easterly side of Fleetwood street, formerly Melwood avenue, at west line of Bloomfield Bridge, thence northeastwardly 100 feet to the southeasterly side of Croesus way, thence along Croesus way 54.4 feet to a point thence southwestwardly 100 feet to Fleetwood street thence along Fleetwood street 44.1 feet to the west line of the Bloomfield Bridge at the place of beginning Having erected thereon 3 frame dwellings

Roosevelt Legion Inc owners or reputed owners
F F 384 Oct 1930 $3,840.37
J Clark Stewart, Atty
Lot No 1 in the City Garden Plan in the Tenth Ward, Pittsburgh Plan Book Vol 28 pages 113, 114 and 115. Having thereon a brick dwelling house.

Henry W Reichle and Ethel Reichle, his wife, owners or reputed owners
Fi Fa No 385, Oct. Term 1930 $1,194.68
William R. McCommon, Atty.
Lot in the Thirty-second Ward, Pittsburgh, being lot No. 840, in Overbrook Plan, Plan Book, Vol. 25, pages 32 to 35, fronting twenty-five (25) feet on the Easterly side of Walton avenue, extending back between lots Nos 839 and 841 of even width one hundred (100) feet to lot No 886

Estate of Harry Fischman (sometimes known as Harry Fishman) deceased, in the hands of Sarah Fischman, administratrix, and Sarah Fischman (or Fishman), widow of the said decedent, and Florence Fischman (or Fishman), and Rose Fischman (or Fishman), a minor, having for her guardian the Pennsylvania Trust Company of Pittsburgh, heir at law of the said Harry Fischman (or Fishman), deceased, owners or reputed owners.
L. F. 386, Oct., 1930. $2,538.18
John McKelvie, Atty.
Property in Snowden Township, Allegheny County, Pa., fronting 50 feet on the westerly line of the right of way of the Baltimore and Ohio Railroad and extending back westwardly between properties now or formerly of Frank Grimm and Ottavio Rabuzzi, 140 feet on one side and 163 feet on the other side, and being 79.63 feet across the rear Having erected thereon a two-story frame storeroom and dwelling, a one-story tile storeroom and tile stable.

Florida Godfrey and Albert Godfrey, her husband, owners or reputed owners
F F 387, October term, 1930 $2,323.04
Louis M. Fushan, Atty.
Lot No. 32 and part of lot No. 33 in Alexander Miller Plan in Third Ward, Pittsburgh, Deed Book, Vol. 73, page 541, fronting 24 feet on Devilliers street and extending back on one side more or less along dividing line between lots Nos. 32 and 31 of aforesaid plan, approximately 104 feet, and on the other side more or less along dividing line between lots Nos. 33 and 32 of aforesaid plan, approximately 104 feet, having a width in the rear of 48 feet extending southwardly to and fronting 10 feet on the northerly line of Glendora street. Having erected thereon a two-story brick dwelling house, known as 617 Devilliers street.

Antonio Prococcuino, owner or reputed owner.
F. F. 388, Oct., 1930. $2,629.91
Mark R. Craig, Atty.
Lot No. 125, in Duquesne Place Plan of lots, in the First Ward, City of Duquesne, Plan Book, Vol. 26, page 139. Fronting 29.38 feet on the northerly side of Overland avenue, by 120 feet in depth to lot No. 133 in said plan. Having thereon a two-story brick and tile dwelling.

Elmer C. Andersen, owner or reputed owner.
Fi. Fa. No. 389, Oct. Term. 1930. $12,121.98
Dunn & Moorhead, Attys.
Tract of land in Ohio Township, bounded on the north by the improved county road, lot of Agnes and Joseph S. Oberle (latter lot north of said county road and formerly part of land mortgaged) and Mt. Nebo Church property; on the east by lands of J. H. Thompson James and Thomas O'Neil's heirs on the south by land of David George and on the west by land of William W Ritter containing 43.39 acres Including also oil and gas rights and royalties Excepting therefrom said Oberle lot and the southeast corner of said tract east of the township road Having thereon erected a two-story brick dwelling garage and outbuildings

The Oakland Savings and Trust Company Administrator of the estate of Caroline L. Morgan, defendant and Elizabeth Morgan Terre Tenant owner or reputed owners
L F 390 Oct 1930 $4,313.40
Alter Wright & Barron Attys
Two lots in the Fourth Ward, Pittsburgh Pennsylvania
One fronting 50 feet on the easterly side of Bellefield avenue and extending back 124.87 feet on one side and 122.42 feet on the other and being 50.06 feet in width in the rear thereof
One fronting 10 feet on the easterly side of Bellefield avenue and extending back 122.42 feet more or less (adjoining above lot) Having erected thereon a three-story brick dwelling known as 210 Bellefield avenue

John A Stevenson owner or reputed owner
Fi Fa No 391 Oct Term 1930 $4,800.00
Alter Wright & Barron Attys
Lots Nos 15 16 and 17 and parts of Lots Nos 14 and 18 in the Kennedy-Ellis Plan Plan Book Volume 22 page 69 Borough of Springdale Beginning on the Southerly side of Pittsburgh street 6 feet eastwardly from the dividing line in lots 14 and 15 in said plan thence westwardly along the southerly side of Pittsburgh street 104.04 feet thence southwardly preserving an even width of 104.04 feet a distance of 100 feet to Spring alley Having erected thereon a concrete moving picture show house and store rooms

Grogson D Morgan and Grace L. Morgan his wife, owners or reputed owners
Fi Fa No 392 Oct Term 1930 $1,730.56
Shoemaker & Knoell Attys
Lot No 8, Crown Meadows Plan of lots O'Hara Township Plan Book Vol 34 page 16 Having thereon a brick dwelling house

John Puciata and Marie Puciata his wife, owners or reputed owners.
F. F. 393, Oct., 1930 $4,606.71
Marion H. Murphy, Atty.
Part of lot No. 204, in Plan of lots laid out by Warner, Painter and Lorenz in the Twenty-third Ward Pittsburgh Plan Book Vol 1, page 128 Fronting 25 feet on the northwesterly side of Progress street, and extending back even width 62.5 feet more or less Having thereon a three-story brick building with a two-story brick building attached and known as No. 826 Progress street.

McCaskey-Hibbard Company, owners or reputed owners.
F. F. 394, Oct., 1930. $12,600.00
A. S. Fingold, Atty.
Lot No. 296, in the Beverly Heights Company's Plan called Beverly Heights Plan No. 2, in the Township of Mifflin, Plan Book Vol. 32, Pages 12, 13, 14, 15 and 16. Fronting 60 feet on the southwesterly side of Altadena drive and extending back 128.75 feet, more or less, between lots Nos. 295 and 297, in said plan Having thereon a two-story brick dwelling with tile roof

Michael A. Hodgson and Katherine Hodgson, his wife, owners or reputed owners,
F. F. 395, Oct., 1930. $8,154.56
Saul Schein, Atty.
Lot No. 665 in the West Liberty Improvement Company's Plan of Lots called "Brookline," in the Nineteenth Ward, Pittsburgh, Plan Book Vol. 23, pages 4 and 5, fronting 30 feet on the northeasterly side of Brookline boulevard and extending back of even width 120 feet to Pitch way. Having erected thereon a 2-story stone and shingle dwelling

Wladislaw A. Drogowski and Lucyna Drogowski, owners or reputed owners.
F. F. No. 396, October Term, 1930 $5,470.44
Park J. Alexander, Atty.
Lot No. 1413 Block, No. 14 St. Clair Improvement Company's "Clariton" Plan, Plan Book 19, Page 15, Clairton, Pa., fronting 40 feet on the southerly side of Park avenue and extending back along the easterly side of Stewart alley, 125 feet to the northerly side of Pine alley of even width throughout. Having erected thereon a two-story brick building containing stores and apartments, known as 322-324 Park avenue.

Nathan J. Greenfield and Minnie Greenfield, his wife, owners or reputed owners.
L. F. 397, Oct., 1930 $3,336.33
DeWitt Haber, Atty.
Lot in the Fifth Ward, McKeesport, No. 4, in J. N. and W. E. Hartmans Plan, recorded in Allegheny County Recorders Office in Plan Book Vol. 10, Page 166.
Beginning on the northerly side of Sixth avenue, 83.51 feet westwardly from Clifford street, extending westwardly along Sixth avenue 25 feet and northwardly, preserving an even width of 25 feet, a distance of 120 feet to Wiley avenue.
Having erected thereon a two-story frame dwelling house known as 716 Wiley avenue.

Joseph I. Winslow, owner or reputed owner.
F. F. 399, Oct., 1930. $6,604.50
John M. Shane and C. Elmer Bown, Attys.
Lot No. 3 in the Plan of Lots laid out by M. O'Herron in the Nineteenth Ward, Pittsburgh, Plan Book, Vol. 26, page 181; fronting 41.80 feet on the northeasterly side of Grandview avenue and extending back even width 125 feet. Having erected thereon a brick dwelling house.

Clement L. Butz, owner or reputed owner.
F. F. 400, Oct. Term, 1930. $2,577.30
Haven V. Wolf, Atty.
All that certain lot or piece of ground situate in the Second Ward of the Borough of Wilkinsburg, County of Allegheny and State of Pennsylvania, being part of lot numbered 27 in plan of lots laid out by R. W. Beatt, and J. A. Wilson, recorded in the Recorder's Office of Allegheny County in Plan Book, Vol. 8, page 267, said lot being more definitely bounded and described as follows to-wit
Beginning at a point on the eastern line of Ella street distant 180 feet southwardly from Franklin avenue and at a point on the dividing line between lots numbered 26 and 27 in said plan thence South 25 West along the eastern line of Ella street 21.4 feet to a point thence South 65° East at right angles to said Ella street 59 feet to a point on the line of the right of way of the Hampton Railroad thence in a northeasterly direction along the line of said right of way 36.80 feet to a point thence North 65 West 89 feet to a point on the eastern line of Ella street at the place of beginning
Having thereon erected a two-story frame dwelling

Grant Shaner and Charles Shaner and Paul A Stuart executors of the estate of the said Grant Shaner deceased owners or reputed owners
Fi Fa No 401 Oct Term 1930 $1,355.01
Alter Wright & Barron Attys
Property situate in the Township of Springdale described as follows Beginning on the dividing line between the lands of Jacob Hodel and lands of Allegheny Coal Company being on the center line of Township road from Cheswick to Harwick as formerly laid out of a width of 33 feet, at a point distant along said line northwardly 114 feet from the northerly line of the right of way of the Cheswick & Harmar Railroad Company thence South 71° 50' West by the northerly line of a twenty-foot alley 166½ feet to a stake thence North 18° 10' West 50 feet to a stake, thence North 71° 50' East 166½ feet to the said dividing line between lands of Jacob Hodel and Allegheny Coal Company thence along said line South 18° 10' East 50 feet to the place of beginning Having erected thereon a two-story frame dwelling

Andrew Pacukonis, owner or reputed owner
F F 402 Oct 1930 $497.70
W C McClure Atty
Lot No 462 in J M Gazzam's sub-division plan of building lots in the Fourth Ward Pittsburgh Plan Book Vol 4 pages 140-142 Fronting 25.08 feet on the north side of Beelen street by 114 feet more or less in depth to Mohawk street Having thereon a three-story frame building.

John Hancik, owner or reputed owner.
F. F. 403, Oct., 1930 $263.85
Campbell, Houck & Nixon, Attys.
Lots Nos. 388 and 389 in Plan of West Carnegie as laid out by West Carnegie Land Company, in the Township of Scott Plan Book Vol. 16, page 92 Having thereon two-story brick and frame dwelling house.

Carl Earnest Riefer owner or reputed owner
F. F. 404 Oct., 1930 $1,873.38
Peter M. Lippert, Atty.
Lot No. 11, in R. H. Hay Plan, in the Tenth Ward, Pittsburgh Plan Book Vol. 11, page 170. Having thereon a two-story frame dwelling house.

Fred W. Buchner and Catherine E. Buchner, his wife, owners or reputed owners.
F. F. 405, Oct., 1930. $5,033.11
Peter M. Lippert, Atty.
All that certain lot or piece of ground situate in the Ninth Ward, Pittsburgh, being part of lots numbered thirty-five (35) and thirty-six (36) in the plan of partition of the estate of Leonard S. Johns, at No. 157 in partition, as recorded in the prothonotary's office in Partition Docket 5, page 81
Beginning on the southwesterly side of Forty-second street at the distance of 119.04 feet north, 39 degrees 37 minutes west from the intersection of Forty-second street and Government way; thence by a line south 50 degrees 23 minutes west and part of the way through the center of a party wall, a distance of 105.87 feet to a point on the northeasterly line of Urbana way; thence along the said side of Urbana way north 45 degrees 06 minutes west, a distance of 18.04 feet to a point; thence by a line north 50 degrees 23 minutes east, a part of the way through the center of a party wall, a distance of 107.59 feet to the southwesterly line of Forty-second street aforesaid, and thence along said street south 39 degrees 37 minutes east, a distance of 17.96 feet, to the point at the place of beginning.
Having erected thereon a 2-story brick party wall dwelling known as No. 336 Forty-second street. Subject to party walls.

Max Goldhammer, owner or reputed owner.
F. F. 406, Oct. Term. 1930. $74,899.25
Wm. J. & Wm. G. Barton, Attys.
Lots Nos. 14 and 15 in Fahnestock Place Plan, in the Fourteenth Ward, Pittsburgh, Plan Book, Vol. 9, page 94. Fronting 86.98 feet on the southeasterly side of Homewood avenue and extending back even width 140 feet. Having thereon a brick apartment building having 24 apartments known as No. 120 North Homewood avenue.

Roman A. Phillips, owner or reputed owner.
F. F. 408, Oct., 1930 $6,179.25
Stone & McCandless, Attys.
Lot No. 9 in Sunnyside Plan of lots laid out by the Bellevue Land Company in the Borough of Bellevue, Plan Book Vol 10, page 92. Having thereon a 2½-story brick dwelling known as 538 Teece avenue.

William B. Davies and Laura S. Davies, his wife, owners or reputed owners.
F. F. 409, Oct., 1930. $8,347.50
Stone & McCandless, Attys.
Lot No. 31 in Ebdy Orchard Plan in Fourteenth Ward, Pittsburgh, Plan Book Vol. 28, page 123. Having there 2½ story brick dwelling known as corner Shady avenue and Caton street.

Anton Wozel and Anie Wozel, his wife, owners or reputed owners.
F. F. 410, Oct., 1930. $3,176.40
Walter W. Riehl, Atty.
Lot in the Township of Bethel. Begining at a pin in line of land now of A. M. Tischler, formerly of Louisa Mueller and Daniel Brady, said point being north 6 degrees 45 minutes west 15.79 feet, from the northerly line of the Montour Railroad Company right of Way; thence south 77 degrees 25 minutes west 20.10 feet, to a point being the junction of the westerly side lines of 2 private roads hereinafter mentioned, thence south 62 degrees 17 minutes west along the northwesterly side of an unnamed private road 163.14 feet to a point on the line of land of Nicholas Nester thence along the line of said land north 6 degrees 45 minutes west 102.73 feet to a point thence north 83 degrees 15 minutes east 172.09 feet to a point on line of land of A M Tischler formerly of Louisa Mueller and Daniel Brady aforesaid thence south 6 degrees 45 minutes east along line of land of A M Tischler 42.42 feet to the place of beginning Together with the right to use for the purpose of ingress egress and regress of a 20 foot strip of land Excepting and reserving herefrom coal and mining rights as conveyed by prior deeds of record Also excepting and reserving thereout and therefrom the use of a strip of land 20 feet wide running along the easterly side of the above described lot See Deed Book Vol 2214 page 558, Having thereon a two-story frame dwelling house a one-story tile block building and outbuildings.

John W Griffith and Thomas M Griffith owners or reputed owners
Lev. Fa. No. 412 Oct. 1930. $4,578.52
Stewart & Stewart Attys
Lot in the Eighth Ward of the City of Pittsburgh fronting 50 feet on the southerly side of Maripoe street at southwesterly corner of Maripoe street and May way and extending back of even width a distance of 120 feet to Glenn way Having erected thereon a 2-story and attic frame dwelling known as No. 4742 Maripoe street, Pittsburgh, Penna

Mrs Maggie V Hairl, owner or reputed owner
Fi Fa 413 Oct. Term 1930 $690.00
Charles Henry Fleming Atty
Tract of land situate in Forward Township Allegheny County containing 6 acres and 102 perches as follows Beginning at a sugar tree corner of land late of James Applegate thence with his line South 8 degrees West 43 perches to a post thence South 85 degrees East 28 perches to a post at corner late of Butler Case's land on said James Applegate's line thence with said lessee's land on said Applegate's line North 2 degrees West 42 perches to a line on line late of Margaret Thompson's land; and thence with the said line North 88 degrees West 22 perches to the place of the beginning, containing six acres, one hundred and two perches. Same premises described in deed recorded in Deed Book 1546 page 396 Reserving therefrom all of the coal and mining rights heretofore granted. Having erected thereon a frame dwelling house.

James Huffman, owner or reputed owner
Fi Fa 414 Oct. 1930. $1,496.25
Charley Henry Fleming, Atty.
Parcel of land situated in Forward Township, Allegheny County, 367.9x592.08x367.9x592.08 feet; containing five acres, located on Pangburn Hollow road. Excepting therefrom all of the coal and mining rights; and right of way to a spring located thereon. Having thereon a brick dwelling. Same premises described in deed in Deed Book 1876, page 651.

John A. Stevenson, owner or reputed owner.
F. F. 415, Oct., 1930. $10,920.00
Hazlett, Gannon & Walter, Attys.
Lot in the Borough of Springdale, at the northeast corner of Pittsburgh road or Pittsburgh street and Schoolhouse alley; thence eastwardly along said Pittsburgh street or road 50 feet to a point, thence extending back northwardly, preserving the same width along said Schoolhouse alley, 125 feet to Rebecca street, as more particularly described in Deed Book, Vol. 1,684, page 571.
Upon which are erected a cement block building containing 3 storerooms and a frame house on the rear.

Nick Obradovich and Anna Obradovich, owners or reputed owners.
F. F. 416, Oct., 1930. $15,663.48
Park J. Alexander, Atty.
Lots marked "J. Higgins" and "J. Lutz" in the William Oliver Plan, Plan Book Vol. 16, pages 8 and 9, First Ward, Duquesne. Beginning on the easterly side of Superior street 31.29 feet northwardly from Grant street; thence north 31 degrees 21 minutes west along Superior street, 50 feet in front and extending back of even width 120 feet to a 20-foot alley. Having thereon erected a 3-story brick hotel building and two 2-story frame dwellings, known as Nos. 6 and 8 Superior street.

Manuel Seiker and Bessie J Seiker, his wife owners or reputed owners.
F. F. 418, Oct., 1930. $3,190.87
Benjamin E. Friedman, Atty.
Lot No. 9 and the northerly fifteen (15) feet of lot No. 10, in the S. M. Willock Country Club Plan, Fourteenth Ward, City of Pittsburgh, Plan Book Vol. 21, pages 96 and 97, fronting forty (40) feet on the westerly side of Beechwood boulevard and extending back of even width one hundred (100) feet in a westerly direction. Having thereon a two-story brick veneer dwelling and tile garage, known as 2420 Beechwood boulevard. Subject to right of way as more fully described and set forth in deed conveying lot No. 8 in said plan by H. M. Reed et vir to Samuel S. Cohen as recorded in Deed Book Vol. 2133, page 699.

Nickalaus Zeppuhar, owner or reputed owner.
F. F. 419, Oct., 1930. $214.07.
L. J. Korpanty, Atty.
Lot or piece of ground situate in the Ninth Ward, of the City of Pittsburgh, being part of Lot No. 3 in George A. Baird's Plan of Lots, as recorded in the Recorder's office of Allegheny County in Deed Book, Vol. 73, page 495. Said property also being parts of purparts Nos. 1 and 2 in the partition of the real estate of John Hellegan, deceased, at No. 4 June term, 1885 in the Orphans' Court of Allegheny County.
Having erected thereon a row of 3 two-story frame dwelling houses, known as Nos. 4816, 4818 and 4820 Blackberry way.

Solomon S. Slaughan, owner or reputed owner.
F. F. 422, Oct., 1930. $2,184.00
Donaldson Bros., Attys.
Lot in the Eighth Ward, City of McKeesport Allegheny County Pa being part of Lots Nos 87 and 88 in the Fawcett Plan of Lots recorded in Plan Book Vol 12 page 5 fronting 22.5 feet on the northerly side of Fawcett street and extending back northwardly along the easterly side of Forest avenue containing the same width throughout 60 feet in depth to line of Lot No. 89 in said plan Having erected thereon a 2-story frame dwelling house

John M Fiebig and Gertrude I. Fiebig his wife, owners or reputed owners
F. F. 425, Oct 1930 $1,599.77
I. L. Giffen Atty
All that certain lot of ground situate in the Township of Kilbuck, County of Allegheny and State of Pennsylvania, bounded and described as follows to-wit
Fronting forty-six and 41-100 (46.41) feet on the southeastwardly side of Camp Horne road and extending back therefrom in a southwardly direction a distance of two hundred forty-three and 75-100 (243.75) feet on one side thereof and a distance of two hundred fifty-nine and 40-100 (259.40) feet on the other side thereof and having a width in the rear of fifty-six and 13-100 (56.13) feet Having thereon erected a frame dwelling house
Subject to easements mentioned in deed recorded in Deed Book Vol 2368 page 434 by which deed said property vested in defendants

John H Grafe, owner or reputed owner
F F 426 Oct 1930 $2,100.00
F F 427 Oct 1930 $1,050.00
F F 428 Oct 1930 $525.85
John M. Reed Atty
Lot No 31 and a part of lot No No. 32 in Mansfield B. Brown's Plan of lots in the Second Ward of the Borough of Carnegie Plan Book Vol 4 pages 82 and 83 fronting 54 feet on the southerly side of Main street, distant 46 feet eastwardly from Hays street and extending back an even width 135 feet to William street Having thereon a two-story brick dwelling and frame garage

R. L. McCarty, executor under the will of S H Weimer deceased with notice to Harriet J. Weimer, devisee and terre tenant owners or reputed owners.
Lev. Fa. No. 429, Oct., Term 1930 $3,289.13
Douglass, Fife & Young, Attys.
Lot situate in the village of Boston, Elizabeth Township, Allegheny County, Pennsylvania, being lot No. 142 in second addition of Williams Plan of lots Plan Book, Vol. 28, page 110, and fronting 50 feet on the southeasterly side of Wylie avenue in said plan and extending back maintaining an even width throughout a distance of 100 feet to Orchard alley

R. L. McCarty, executor under the will of S. H. Weimer, deceased, with notice to Harriet J. Weimer, devisee and terre tenant, owners or reputed owners.
Dev. Fa. No. 430, October Term, 1930. $3,289.13
Douglass, Fife & Young, Attys.
Lot situate in the Village of Boston, Elizabeth Township, Allegheny county, Pennsylvania, being lot No. 143 in second addition of Williams Plan of lots, Plan Book, Vol. 28, page 110, and fronting 50 feet on the southeasterly side of Wylie avenue in said plan, and extending back maintaining an even width throughout a distance of 100 feet to Orchard alley.

Miles N. Keeley and Margaret J. Keeley, owners or reputed owners.
F. F. 431, Oct., 1930. $1,628.75
Albert G. Brown, Atty.
Lots Nos. 182 and 183, in the Beulah Park Plan, in the Ninth Ward, City of McKeesport, Plan Book, Vol. 8, page 288. Having thereon a two-story frame dwelling house known as No. 1601 Wesley avenue.

Margaret K. McCarthy, owner or reputed owner.
F. F. 432, Oct., 1930. $2,010.96
Alfred S. Miller, Atty.
Lot No. 57, in Milligan Manor Addition Plan of lots, in the Borough of Swissvale, Plan Book, Vol. 18, pages 80 and 81. Fronting 25 feet on the southerly side of Milligan avenue, and extending back even width 105 feet to a 20-foot alley. Having thereon a two-story frame dwelling house.

Jacob J. Wadle, mortgagor, with notice to Thomas Punckowski and Helen Punckowski, his wife, owners and terre tenants.
F. F. 433, Act 1930. $8,220.12
R. F. Rowley, W. F. Stadtlander, Attys.
Lot of ground situate in the Twenty-fourth Ward, Pittsburgh, Allegheny County, Pa., having a frontage of 21 feet on East street, by an average depth of 94 feet 8 inches, and a width of 20 feet 9 inches on Gerst way. Having thereon erected a two-story and attic frame dwelling.

Alfred J. Ackerman and Bernadette Ackerman, his wife, owners or reputed owners.
F. F. 434, Oct., 1930. $2,394.00
Charles W. Frankel, Atty.
Lot No. 30, in Joseph Blackley's Plan, in the Borough of Whitaker, Plan Book, Vol. 8, page 274. Having thereon a 2½-story frame dwelling.

Reginald Chaplin and Rose Katherine Chaplin, his wife, owners or reputed owners.
F. F. 435, Oct., 1930. $3,988.88
Lewis M. Alpern, Atty.
The westerly one-half of lot No. 67, in George Finley's Lake Home Plan, in the Twelfth (formerly Twenty-first) Ward, Pittsburgh, Plan Book Vol. 7, page 117. Fronting 20 feet on the northerly line of Atwell street and extending back even width 120 feet, to a 20-foot alley. Having thereon a 2-story with attic frame dwelling, known as No. 6741 Atwell street.

Solomon Lessing, owner or reputed owner.
F. F. 437, Oct., 1930. $546.79
Jacob Frank, Atty.
All that certain lot or piece of land situated in the First (formerly the Sixth) Ward of the City of Pittsburgh, being parts of lots numbered eighty-three (83) and eighty-four (84) in a plan of subdivision of out lots numbers eleven and twelve (11 and 12) in the Manor of Pittsburgh, laid out by George Miltenberger, in Plan Book Vol. 2, page 141, said lot beginning at a point on the southerly side of Locust street one hundred fifty-eight and 62-100 (158.62) feet eastwardly from the southeasterly corner of Van Braam and Locust streets, thence southwardly parallel with Van Braam street sixty-four (64) feet to a point, thence eastwardly twenty and 19-100 (20.19) feet to a point; thence northwardly thirty (30) feet to a point thence westwardly a distance of twenty and 19-100 (20.19) feet to a point at the place of beginning Having erected thereon a three-story solid brick dwelling

Wawrzyniec Pietrzycki and Helen Pietrzycki his wife owners or reputed owners.
F F 438 Oct., 1930 $5,449.50
Elmer A Barchfeld Atty.
Easterly part of lot No. 83 in the Birmingham Land Improvement Company's Plan Plan Book Volume 10 page 102. Twenty-ninth Ward Pittsburgh (formerly Borough of Carrick), fronting 25 feet on Birmingham avenue by 150 feet deep to Anglo way. Having erected thereon a two-story brick and shingle dwelling, known as No 141 Birmingham avenue, and a three-car concrete block garage.

Anna Aiello, executrix under the last will and testament of James Aiello deceased with notice to Anna Aiello, devisee and terre tenant, owner or reputed owner
L. F. No. 439 Oct Term 1930. $920.78.
Benjamin Jacobson, Atty.
Lot No 95 in the Packer-Redman Land Company's Plan of Lots in the Borough of North Braddock Plan Book Volume 16, Pages 186-187 Having thereon erected a two-story frame building.

Arthur H Wagener owner or reputed owner
F F 442 Oct 1930 $5,616.74.
Wright & Rundle Attys.
Lot in Township of Mount Lebanon known as the Northerly Forty-four (44) feet of lot No. One Hundred Fifty-six (156) in Sunset Hills No 2 Plan of Lots, recorded in Plan Book Vol 30, pages 2, 3 and 4
Beginning at a point on the westerly side of Parkside avenue on the lot line dividing lots Nos. 156 and 157, thence south 42 degrees 21 minutes 15 seconds east (S 42 degrees, 21 minutes, 15 seconds E) along Parkside avenue, a distance of 44 feet to a point; thence south 47 degrees 38 minutes 45 seconds west (S 47 degrees 38 minutes 45 seconds W) along a line parallel with the line dividing lots Nos. 156 and 157, a distance of 95 feet more or less, to a point, thence north 89 degrees, 30 minutes west (N 89 degrees, 30 minutes W) along Fernwood avenue, a distance of 73 feet more or less to a point; thence north 47 degrees 38 minutes 45 seconds east (N 47 degrees 38 minutes 45 seconds E) along the line dividing lots Nos. 156 and 157 a distance of 140 feet to a point on Parkside avenue at the place of beginning.
Subject to restrictions and reservations as set forth in recorded deeds.
Having erected thereon a two-story brick dwelling house.

Estate of Louis K. Vale, deceased, in the hands of Commonwealth Trust Company, of Pittsburgh, administrator, with notice to Elizabeth T. Vale, John W. Vale, Andrew M. Vale, Louis K. Vale, Jr., Walter C. Vale, Margaret E. Meckfessel, Elizabeth M. Davis and Bertha E. Casey, widow and heirs of Louis K. Vale, deceased, and terre tenants, owners or reputed owners.
L. F. 445, Oct 1930. $3,425.67
L. J. Portman, Atty.
Lot in the Twenty-eighth Ward, Pittsburgh, formerly the Borough of Westwood, fronting 45 feet on the northern side of Kearns avenue and extending back therefrom northwardly of an even width of 45 feet for a depth of 110 feet. Having thereon erected a two-story frame dwelling.

Anna Collard, Milford S. Collard, owners or reputed owners.
F. F. 446, Oct., 1930. $856.37.
Robert A. Cunningham, Atty.
Lot No. 3 and 5 feet of lot No. 2 in the Alpha Improvement Company's Plan of Lots called Bailey Field, in the Borough of Dormont, Plan Book Vol. 28, page 119. Fronting 40 feet on the northeasterly side of McFarland road and extending back on one side 94.74 feet, and on the other side 9.811 feet, having width in rear of 40.13 feet. Having thereon a brick veneer dwelling house.

Max Lipman and Libbie or Libbie Lipman, his wife, owners or reputed owners.
F. F. 447, Oct., 1930 $15,677.45.
A. [illegible] Sloan, Atty.
Lot in Fourth Ward, Pittsburgh, being part of lot No. 2 in Rebecca J. Hardie Plan, recorded in Plan Book Vol 7, page 250; fronting 20.04 feet on the westerly side of Ward street, 71.31 feet northwardly from Frazier street and extending in depth westwardly at right angles to Ward street a distance of 107 feet on the north side and 104.54 feet on the south side and having a width in rear of 18.36 feet and also 2.98 feet which fronts on the northerly side of Frazier street. Subject to sewer and water rights and lines. Having thereon erected a two-story brick store and apartment known as No. 3209 Ward street.

Edward J. Cunningham and Nora Cunningham, his wife, owner or reputed owners.
F. F. 449, Oct., 1930. $11,200.00.
Duff, Davis, Scott & Smith, Attys.
Lot in First Ward, Borough of Carnegie, being the westerly one-half of lot No. 47½ in the plan of partition of the estate of Sarah C. Doolittle at No. 582, September term, 1875, in the Court of Common Pleas No. 1. Partition Docket Vol. 5, page 370, Plan Book Vol. 6, page 97, fronting twenty-four (24) feet on the southerly side of Fourth avenue, beginning at the corner of Fourth street, and extending back of even width, one hundred sixteen (116) feet to a 20-foot alley, having erected thereon a 3-story brick dwelling house.

Bertha Hunt and W. A. Hunt, owners or reputed owners.
F. F. 450, Oct., 1930. $6,101.87.
James E. Hindman, Atty.
A one-half of all those certain lots in the Second Ward, Borough of Wilkinsburg, being known as

(Continued on Page Nineteen.)

Sheriff's Sales 115

Sheriff's Sales 115
Sheriff's Sales 115
Sheriff's Sales 115
Sheriff's Sales 115
Sheriff's Sales 115
Sheriff's Sales 115
Sheriff's Sales 115

(Continued from Page Eighteen.)

lot No. 77 and the northeasterly portion of lot No. 76, in the Floral Park Land Company's Plan called Floral Park. Plan Book vol. 27 pages 76 and 77. Fronting 61.21 feet on the easterly side of Chelsea avenue and extending back on one side 97.55 feet, and on the other side 89.52 feet, having width in rear of 49.35 feet. Having thereon a 2-story brick dwelling.

Patrick Herron, owner or reputed owner.
F. F. 451, Oct., 1930. $12,400.00
Harry G. Tinker, Atty.
Lot No. 73, in William Woolslayer Plan, in the Ninth Ward, Pittsburgh, Plan Book, Vol. 6, page 238. Fronting 20 feet on the northerly side of Liberty avenue and extending back even width 100 feet, to Clement way. Having thereon a two-story brick dwelling house.

W. Riley Alter, owner or reputed owner.
F. F. 452, Oct., 1930. $7,224.63
Harry G. Tinker, Atty.
Sheriff collect $6,642.80
Lot No. 58, in Orchard Crest Plan of lots in Mifflin Township, Plan Book, Vol. 33, pages 4 and 5. Beginning at the southwesterly corner of Oliver road and Alberta street. Fronting 103.80 feet on Alberta street and extending back in depth along lot No. 57, 105 feet, having width in rear of 42.90 feet and a depth of 120.40 feet on Oliver road. Having thereon a two and one-half-story brick and frame dwelling house.

George N. Harig and Caroline T. Harig, his wife, owners or reputed owners.
Alias Fi. Fa. 453, Oct. Term, 1930. $3,060.75
H. G. Tinker, Atty. for Plaintiff.
Lot of ground situate in Borough of Castle Shannon, County of Allegheny, State of Pennsylvania, part of lots Nos. 46 and 47 in plan called "Fairoaks," recorded in Plan Book, Vol. 25, pages 90 and 91, beginning on the westerly side of Wabash avenue distant 40.49 feet southwardly from the southerly line of Edgewood avenue, extending southwestwardly in front or width along Wabash avenue 28 feet and extending back in length or depth northwestwardly at right angles to Wabash avenue, 94.66 feet more or less to lot No. 49 in said plan. Subject to the sale of coal and mining rights shown by deeds of record. Having erected thereon a one-story frame dwelling house.

Harry Steinberg, with notice to Stuart French, owner or reputed owner.
Alias F. F. 455, Oct., 1930. $1,767.89
Jerome Solomon, Atty.
Lot No. 149 in the William Poter Plan, recorded in Plan Book Vol. 2 page 4. Fifth Ward Pittsburgh, fronting twenty feet on Perry street and extending back a distance of one hundred ten feet. Having erected thereon a two-story frame dwelling known as No. 719 Perry street.

Adolphus Johnson, widower, owner or reputed owner.
Fi. Fa. No. 458, Oct. Term, 1930. $1,128.75
Stone & McCandless, Attys.
Lot No. 20 in C. R. Buchheits Plans of Lots, Twelfth Ward, Pittsburgh, Plan Book, Vol. 23, page 112. Having thereon a two-story brick dwelling known as 1238 Grotto street.

Harry S. Leber and Lillie A. Leber, his wife, owners or reputed owners.
F. F. 459, Oct., 1930. $6,296.01
Charles Large, Atty.
Lot No. 88 in the Revised Plan of Crafton Terrace Vol. 17, page 150, First Ward, Crafton Borough, fronting 46.43 feet on Grace avenue, corner of Sarah street, and extending back 105.44 feet to Locust alley. Having erected thereon a two-story stucco dwelling house.

Raymond G. Riegler and Sarah Riegler, his wife, owner or reputed owners.
F. F. 460, Oct., 1930. $6,479.39
Charles Large, Atty.
Easterly part of Lot No. 58 in Geo. C. Bloomer's Plan as recorded in Plan Book, Vol. 12 page 57 Borough of Crafton fronting 26 feet on the south side of Walnut street and extending back of uniform width, 120 feet to Cherry alley. Having erected thereon a two story frame dwelling house.

William Smith, owner or reputed owner.
Al. F. F. 462, Oct., 1930. $1,270.12
Charles Large, Atty.
Lots Nos. 9 and 10 in A. C. Watkins Plan as recorded in Plan Book, Vol. 12, page 16, Fifth Ward Pittsburgh, fronting 40 feet on Berthoud street and extending back of even width, 100 feet to an alley. Having erected thereon a two-story frame dwelling house.

Andrew J. McCusker and Anna W. McCusker, his wife.
F. F. 463, Oct., 1930. $4,963.34
Charles Large, Atty.
Lot No. 1,097 and parts of lots Nos. 1,096 and 1,095 in the west Pittsburgh Abbex Plan Borough of Ingram, as recorded in Plan Book, Vol. 18, page 163, being triangular lot fronting 96.22 feet on Joel street and extending along an alley, 82.46 feet and thence 66 feet more or less to Joel street. Having erected thereon a two story brick dwelling house.

Mary Havnar and George W. Havnar, her husband, owners or reputed owners.
F. F. 467, Oct., 1930. $771.75
Sachs & Caplan, Attys.
Part of Lot No. 15 in the Fourth Ward, Pittsburgh, Allegheny County, Pennsylvania. Beginning on the westerly side of Chesterfield road, 475.98 feet northwardly from Fifth avenue; thence extending along Chesterfield road, north 43 degrees 36 minutes west 14 feet and in length or depth westwardly S. 46 degrees 23 minutes 10 seconds west preserving the same width, 69.81 feet, on which is erected house No. 209 Chesterfield road.

Etzie Covato and Agnes Covato, his wife, owners or reputed owners.
F. F. 469, Oct., 1930. $1,753.50
Sachs & Caplan, Attys.
Lot numbered 363 in Fetterman Land Company's Plan, in the Borough of Dormont, in Plan Book, Vol. 20, pages 38 and 39. Beginning on the southwesterly side of Mississippi avenue at the dividing line of lots 362 and 363; thence 50 degrees 41 minutes west 120 feet to Elyria alley; thence by said Elyria alley north 39 degrees 19 minutes west 30 feet, thence north 50 degrees 41 minutes east 120 feet to Mississippi avenue thence by said Mississippi avenue south 39 degrees 15 minutes east 30 feet to the place of beginning. Having erected thereon a dwelling.

oyd V. Stepp and Marie E. Stepp, his wife.
Fi. Fa. 470, Oct., 1930. $377.96
Sachs & Caplan, Attys.
Northwestern portion lot 8 in plan of Samuel McC. Ferguson in the Township of Hampton County of Allegheny, Pennsylvania. Plan Book Vol. 24, page 79. Beginning in center of Highland avenue at northeast corner of lot No. 9, thence by the center line of Highland avenue, 86° 40' east, 66 feet to a point; thence south 3° 20' west, 153 feet to a point; thence north 86° 40' west, 66 feet to a line of lot No. 9; and thence by the line of lot No. 9 north 3° 20' east 150 feet to the place of beginning. Having thereon erected a dwelling.

John J. Chapman, owner or reputed owner.
F. F. 472, Oct., 1930. $1,054.45
J. Willock Brown, Atty.
An undivided one-half interest in fee and a life interest in the remaining half of lot of ground in Twenty-third Ward, Pittsburgh. Beginning at the northerly side of Ohio street, at a point distant 305.89 feet westwardly from the northeast corner of Ohio street and Madison avenue at the line of lot now or late of Maggie Reno; thence by the line of said lot northwardly 93.02 feet to line of a 10 foot alley, thence by line of said alley, northeastwardly 28.09 feet to the line of lot formerly owned by Frank Novy; thence by line of said last mentioned lot southeastwardly 92.89 feet to the north side of Ohio street; thence southwestwardly by the line of Ohio street 28 feet to place of beginning. Having thereon a three-story brick store building known as 834-836 East Ohio street and other buildings in rear.
Also lot in Ross Township being lot 14 in Plan of David Sterretts lots in Plan Book volume 3 page 99, having thereon a stone dwelling and garage.
Also an undivided one-half interest in fee and life interest in the remaining one-half of lot in Twenty-third Ward, Pittsburgh, being lot No. 8 in Thomas Sample Plan of one acre of out lots No. 138 of Allegheny City, fronting on Madison avenue 30 feet, 6¾ inches at corner of Peralto street extending back along Peralto street 103 feet 6 inches to Turtle alley upon which said lot has a width of 27 feet, 1¾ inches, having thereon brick store and dwellings known as 814 Madison avenue and other buildings in rear.
Also a life interest in lot in the Twenty-third Ward, Pittsburgh. Beginning at a point on North Side of Ohio street, Pittsburgh, at corner of lot No. 30 a subdivision of out lot No. 138 in Plan of Reserve Tract opposite Pittsburgh, thence eastwardly in front on North Side of Ohio street, 18 feet, 5 inches and extending in depth preserving the same width throughout 94 feet to a 10 foot alley. Having thereon a brick store and dwellings known as 838 East Ohio street, and other buildings in rear.

John Cronin, owner or reputed owner.
F. F. 473, Oct., 1930. $5,332.42
Henry H. Hanna, Atty.
Lots Nos. 213 and 214 in Maria L. Binghams Revised Plan of Hill Home lots in the Nineteenth Ward, Pittsburgh, Plan Book, Vol. 25, page 60. Excepting so much of said lots as was heretofore conveyed by John Cronin to Joseph T. Brenan et us., by deed, see Deed Book, Vol. 2313, page 650. Having thereon a two-story frame dwelling house.

Frederick W. Fricke and Dorothy B. Fricke, his wife, owner or reputed owners.
F. F. 474, Oct., 1930. $2,467.24
Henry H. Hanna, Atty.
Lots Nos. 7 and 8 in the Arlington Place Plan of lots, in the Sixteenth Ward, Pittsburgh, Plan Book, Vol. 21, pages 50 and 51. Having thereon a two-story frame dwelling house.

Charles Zachary and Clara Zachary, his wife, owner or reputed owners.
F. F. 475, Oct., 1930. $1,924.54
Broido & Rosenbaum, Attys.
Lot No. 329, in the plan of the Perchment Addition to Brushton, in the Thirteenth Ward, Pittsburgh, Plan Book, Vol. 13, pages 108 to 110. Having thereon a two-story brick dwelling.

Albert Horowitz, owner or reputed owner.
F. F. 476, Oct., 1930. $333.60
Broido & Rosenbaum, Attys.
Lot No. 119, in a certain plan of lots called the Revised Plan of Clearview in the Township of Mt. Lebanon, Plan Book, Vol. 23, pages 134 and 135.

George L. Laufer, owner or reputed owner.
F. F. 477, Oct., 1930. $1,922.67
Broido & Rosenbaum, Attys.
Lot No. 87, in the Graham Woods Plan of lots, laid out by the Graham Farm Land Company, in the First Ward, Borough of Wilkinsburg, Plan Book, Vol. 30, pages 136, 137 and 138. Having thereon an uncompleted two-story brick dwelling.

Louis Koval, owner or reputed owner.
F. F. 478, Oct., 1930. $1,032.00
Broidio & Rosenbaum, Attys.
All the southerly one-half of lot No. 8 and all of lot No. 7 in the plan of lots laid out by Gregor MacIntosh in the Twenty-seventh Ward, Pittsburgh, Plan Book, Vol. 5, page 41. Having thereon a three-story frame dwelling in front and a two and one-half story frame dwelling in the rear and a one-story frame garage.
Also lot No. 4 in the Gregor MacIntosh Plan in the Twenty-seventh Ward, Pittsburgh, Plan Book, Vol. 5, page 41. Having thereon a two-story frame dwelling. The above described properties having certain easements and rights of way. See Deed Book, Vol. 2034, page 549.
Also lot in the Borough of Bellevue, beginning at a point northwesterly of corner of Forrest avenue and Maryland avenue fronting 30 feet on Forrest avenue and extending back on one side along Maryland avenue, 100.44 feet and on the other side 100 feet, having width in rear of 20.68 feet.

Valentine Cutler and Mary Cutler, owners or reputed owners.
F. F. 479, Oct., 1930. $3,692.51
A. E. & R. F. Weger, Attys.
Lot No. 43, in a plan of lots called Bellevue Park, in the First Ward, Borough of Bellevue, Plan Book, Vol. 19, Pages 186 and 187. Having thereon a 2½-story frame dwelling known as No. 117 Dunbar avenue.

Brigida Manfredi, deceased, in the hands of the Potter Title & Trust Company, administrator of the estate of Brigida Manfredi, deceased, with notice to Nicola Antonio Manfredi, surviving husband, and Fred Manfredi, Anthony Manfredi, James Manfredi, Carmella Valicenti and Anna Antes, surviving children and heirs at law of said Brigida Manfredi, owners or reputed owners.
L. F. 480, Oct., 1930. $4,775.35
C. Elmer Bown, Atty.
Lot number three hundred thirteen (313) and the easterly ten (10) feet of lot number three hundred fourteen (314) in plan of lots called "Norwood Place Plan," in Stowe Township, Allegheny County, Pennsylvania, Plan Book Vol. 17, pages 64 and 65, fronting thirty (30) feet on the southerly side of Frazier avenue and extending back even width ninety (90) feet to a ten (10) foot alley. Having erected thereon a two-story brick dwelling house.

Brigida Manfredi, deceased, in the hands of the Potter Title & Trust Company, administrator of the estate of Brigida Manfredi, deceased, with notice to Nicola Antonio Manfredi, surviving husband, and Fred Manfredi, Anthony Manfredi, James Manfredi, Carmella Valicenti and Anna Antes, surviving children and heirs at law of said Brigida Manfredi, owners or reputed owners.
L. F. 481, Oct., 1930. $4,775.35
C. Elmer Bown, Atty.
Lot number three hundred fifteen (315) and the westerly ten (10) feet of lot number three hundred fourteen (314), in plan of lots called Norwood Place Plan, in Stowe Township, Allegheny County, Pennsylvania, Plan Book, Vol. 17, pages 64 and 65; fronting thirty (30) feet on the southerly side of Frazier avenue and extending back even width ninety (90) feet to a ten (10) foot alley. Having erected thereon a two-story brick dwelling house.

Harry E. Gearhart and Florence Gearhart, his wife, owners or reputed owners.
F. F. 483, Oct., 1930. $472.81
Mark R. Craig, Atty.
Lot No. 92, in the plan called Brentwood Villa, in the Borough of Brentwood, Plan Book, Vol. 32, Pages 104 and 105. Having thereon 1 dwelling house.

First Pittsburgh Commercial Corporation (a corporation), owners or reputed owners.
F. F. 484, Oct., 1930. $14,883.75
E. J. McGinness, Atty.
Twenty feet of the north part of lot No. 441, all of lots Nos. 442 and 443, and 10 feet of the south part of lot No. 444, in the Plan of East Park, in the Sixth Ward, City of McKeesport, Plan Book, Vol. 11, page 46. Fronting 90 feet on east side of Evans avenue, and extending back even width 95.67 feet to an alley. Having thereon a two and three-story brick and frame building.

Fort Pitt Oil & Paint Company, owners or reputed owners.
F. F. 485, Oct., 1930. $8,586.20
Patterson, Crawford, Arensberg & Dunn, Attys.
Lot in Sixth (formerly Sixteenth) Ward, City of Pittsburgh, being lots Nos. 3 and 4, Block 43, Springfield Farm Plan, Plan Book, Vol. 6, page 180. Beginning at a point on the south side of Penn avenue, 48 feet eastwardly from the southeast corner of Penn avenue and 32nd street, extending eastwardly along the south side of Penn avenue 48 feet and extending back 100 feet to Spring alley, having an even width of 48 feet. Having thereon erected a two-story solid brick manufacturing building.

David S. Hammond, owner or reputed owner.
F. F. 486, Oct., 1930. $31,819.35
Patterson, Crawford, Arensberg and Dunn, Attys.
Two tracts of land situate in the Twenty-seven Ward, Pittsburgh.
FIRST—Beginning at the southwest corner of Brighton road and Marshall avenue running thence southwestwardly along Marshall avenue a distance of 1,383.67 feet to a point on the easterly line of a 10 foot alley; thence by the line of said alley 155.96 feet to a point at the line of land of the Board of Public Education; thence northeast by the line of said land 510.72 feet to a point; thence northeast 779.63 feet to westerly line of Brighton road a distance of 702.83 feet to the place of beginning; having an area of 8.0964 acres.
SECOND — Beginning at the northeast corner of Sorrell street and Marshall avenue; thence along the northerly line of Marshall avenue, north 40 degrees 54 minutes east, 1140.06 feet to a point and at line of land of Albert Curry's Plan of Brighton Place; thence south 76 degrees 47 minutes 30 seconds west, 924.65 feet to the easterly line of Sorrell street aforementioned; thence by said line of Sorrell street south 13 degrees 18 minutes east, 668.37 feet to Marshall avenue, at the place of beginning. Having an area of 7.0936 acres.
Excepting from the tract first above described the following lots in plan of Marshall Manor No. 1 recorded in Plan Book, Volume 33, page 84; one to fourteen inclusive, eighteen to twenty-one inclusive, thirty, thirty-one, fifty-three to fifty-nine inclusive and sixty-three. The said first described property having erected thereon two two-story brick dwellings.

Henry Clay and Edith Clay, his wife, owners or reputed owners.
F. F. 487, Oct., 1930. $828.60
Israel Grauer, Atty.
Lots Nos. 263 and 264 in the Homewood Park Plan, in Penn Township, Plan Book Vol. 13, pages 66 and 67. Having erected thereon a frame dwelling house known as No. 264 Short street.

Adolphus Johnson, owner or reputed owner.
F. F. 488, Oct., 1930. $365.30
Israel Grauer, Atty.
Lot No. 20 in C. R. Buchheit's Plan of lots in the Twelfth Ward, Pittsburgh, Plan Book Vol. 23, page 112. Having thereon erected a dwelling house known as No. 1238 Grotto street.

Daniel Carrington, owner or reputed owner.
F. F. 489, Oct., 1930. $2,199.75
Israel Grauer, Atty.
Lot No. 12 in Reis & Berger's Plan of lots in the Fifth (formerly Thirteenth) Ward, Pittsburgh, Plan Book Vol. 1, page 42. Having thereon a two-story frame dwelling house known as No. 34 Somers street.

Edward A. Haupt, owner or reputed owner.
F. F. 490, Oct., 1930. $8,138.53
Duff, Davis, Scott & Smith, Attys.
All that certain lot or piece of ground situate in the Township of Mt. Lebanon, County of Allegheny, and Commonwealth of Pennsylvania, being lots Nos. 1001 and 1002 in Avondale Plan as recorded in the Recorder's Office of said county in Plan Book volume 24, page 56. Having thereon erected a two and one-half story brick dwelling.

Samuel Bonn and Rosie Bonn, his wife, owners or reputed owners.
F. F. 491, Oct., 1930. $13,109.00
Ruff, Davis, Scott & Smith, Attys.
Lot or piece of ground situate in the Fourteenth Ward, City of Pittsburgh. Beginning at a point on the westerly side of Beechwood boulevard at the southerly line of the Waverly Plan of lots as recorded in the Recorder's Office of said County, in Plan Book, Vol. 29, page 167, said line of Waverly Plan as extended to a 5-foot running line in Beechwood boulevard, being 45.62 feet southwardly from a stone monument on said boulevard; thence southwardly along Beechwood boulevard following the curve thereof, a distance of 100 feet to a point; thence north 62 degrees 41 minutes west 150.60 feet to a point; thence north 5 degrees 44 minutes east 102.90 feet to the Waverly Plan of lots aforesaid; thence along said Waverly Plan south 61 degrees 36 minutes 20 seconds east 151.75 feet to Beechwood boulevard at the point of beginning. Having thereon erected a two-and-one-half story brick dwelling and brick garage.

J. Milton Kegg, owner or reputed owner.
F. F. 492, Oct., 1930. $4,650.45
A. A. Boscia, Atty.
All those certain lots or pieces of ground situate, lying and being in the Township of Findlay, County of Allegheny and State of Pennsylvania, being Lots Nos. 10, 11, 12, 13, 14, 15, 18, 19 and 34 in a certain plan of lots known as Clinton Farms. Having erected thereon a one-story dancing and dining hall.

Druiden Saengerbund of Allegheny City, a corporation, owner or reputed owner.
L. F. 493, Oct., 1930. $16,104.37
McCook & Jarrett, Attys.
Lot in the Twenty-third (formerly Third Ward, Allegheny) Pittsburgh: Beginning at a point on the westerly side of East street distant 222.09 feet northwardly from North avenue; thence north along East street 40.06 feet; thence westwardly and parallel with North avenue 97.74 feet to Howard street; thence southwardly along Howard street 40.06 feet to a point; thence eastwardly and parallel with North avenue 97.75 feet to East street, place of beginning. Having thereon erected a two-story brick building used as a hall.

Albert Anderson and Charles Anderson, owners or reputed owners.
F. F. 494, Oct., 1930. $4,000.00
J. M. Russell, Atty.
Lot in the Twenty-fifth Ward, Pittsburgh. Beginning on the westerly side of Sandusky street at a point 251.50 feet more or less north of Hemlock street and at line of property of L. H. Davis; thence northwardly along Sandusky street 26.3 feet to a point on line of property of H. C. Harp; thence westwardly along said dividing line and at right angles with Sandusky street 90 feet to Shocke alley; thence southwardly along said alley 26.3 feet to line of property of L. H. Davis; thence eastwardly along said dividing line 90 feet to a point at the place of beginning. Having thereon 2 two-story frame dwelling houses known as Nos. 1427 and 1429 Sandusky street.

Harry Pickens and Mamie Pickens, his wife, owners or reputed owners.
F. F. 496, Oct., 1930. $5,433.00
Charles Large, Atty.
Lots Nos. 74, 75 and 76 in the Clifton Plan in Emsworth Borough, as recorded in Plan Book, Vol. 10, page 34, fronting 75 feet on Allegheny avenue and extending back 170 feet to an alley. Having erected thereon a two-story frame dwelling house.

Giuseppe Casaldi, owner or reputed owner.
F. F. 497, Oct., 1930. $2,827.12
T. M. Gealey, Atty.
Lot No. 7005 in the St. Clair Improvement Company's Plan, called Third Addition to the Town of Clairton, in the Second Ward, City of Clairton, Plan Book, Vol. 23, pages 98 and 99. Having thereon a two-story brick dwelling house.

Amy Carradus, owner or reputed owner.
F. F. 498, Oct., 1930. $1,598.63
W. J. Aiken, Atty.
Lot in the Twenty-third Ward, Pittsburgh (formerly Fifth Ward, City of Allegheny). Fronting 42 feet, 4½ inches on the northerly side of Western avenue distant 170 feet westwardly from the westerly line of Fulton street and extending back even width 130 feet to a 20-foot alley and known as No. 1316 Western avenue.

Martin Moran, owner or reputed owner.
F. F. 502, Oct. 1930. $4,819.34
Wright & Rundle, Attys.
Lot in the Borough of Swissvale. Beginning on the northerly side of Braddock avenue at a point 259 feet eastwardly from the easterly line of an alley 8 feet wide, said line of said alley being distant 18.56 feet westwardly from the east line of Lot 306 in Milligan Manor Addition Plan, Plan Book, Vol. 18, page 80; thence extending eastwardly along Braddock avenue 29 feet and in depth at right angles to Braddock avenue, preserving the same width throughout northwardly 130 feet. Subject to building line restrictions. Having erected thereon a two-story brick veneer dwelling.

Martin Moran, owner or reputed owner.
F. F. 503, Oct., 1930. $4,819.34
Wright & Rundle, Attys.
Lot in the Borough of Swissvale. Beginning on the northerly side of Braddock avenue at a point 288 feet eastwardly from the easterly line of an alley 8 feet wide said line of said alley being distant 18.56 feet westwardly from the east line of lot 306 in Milligan Manor Addition Plan, Plan Book Vol. 18, page 80; thence extending eastwardly along Braddock avenue 29 feet and in depth at right angles to Braddock avenue, preserving the same width throughout, northwardly 130 feet. Subject to building line restrictions. Having erected thereon a two-story brick veneer dwelling.

Martin Moran, owner or reputed owner.
F. F. 504, Oct., 1930. $4,819.34
Wright & Rundle, Attys.
Lot in the Borough of Swissvale. Beginning on the northerly side of Braddock avenue at a point 317 feet eastwardly from the easterly line of an alley 8 feet wide, said line of said alley being distant 18.56 feet westwardly from the east line of lot 306 in Milligan Manor Addition Plan, Plan Book Vol. 18, page 80; thence extending eastwardly along Braddock avenue 29 feet and in depth at right angles to Braddock avenue, preserving the same width throughout, northwardly 130 feet. Subject to building line restrictions. Having erected thereon a two-story brick veneer dwelling.

Martin Moran, owner or reputed owner.
F. F. 505, Oct., 1930. $4,819.34
Wright & Rundle, Attys.
Lot in the Borough of Swissvale. Beginning on the northerly side of Braddock avenue at a point 288 feet eastwardly from the easterly line of an alley 8 feet wide, said line of said alley being distant 18.56 feet westwardly from the east line of lot 306 in Milligan Manor Addition, Plan Book Vol. 18, page 80; thence extending eastwardly along Braddock avenue 29 feet and in depth at right angles to Braddock avenue, preserving the same width throughout northwardly 130 feet. Subject to building line restrictions. Having erected thereon a two-story brick veneer dwelling.

Louis Sapolsky and Anna Sapolsky, his wife, owners or reputed owners.
F. F. 506, Oct., 1930. $1,725.00
Adolph Goldberg.
All that certain piece or parcel of land situate in Carrollton, Forward Township, Allegheny County, Pennsylvania, bounded and described as follows, to-wit: Beginning on Main street, at low water mark, thence by the line of Main street in a northeasterly direction one hundred sixty (160) feet, more or less, to the lands of the Pittsburgh and Lake Erie Railroad Company; thence by the line of said railroad lot, eastwardly one hundred thirty (130) feet, more or less, to line of land now or late of Letitia Sampson; thence by line of said Letitia Sampson lands, one hundred twenty-five (125) feet, more or less, to Monongahela River, at low water mark, thence by said Monongahela River one hundred forty (140) feet, more or less, to place of beginning.

Joseph D. Coffey, owner or reputed owner.
F. F. 507, Oct., 1930. $666.50
Adolph Goldberg, Atty.
All that certain lot or piece of ground situate in the Borough of Swissvale, Allegheny County, Pa., bounded and described as follows: Beginning at a point on the northerly side of Burton street (formerly Shoyer avenue) at a point distant 590.07 feet from the corner of said Burton street and Monongahela avenue; thence northward 62 degrees 13 minutes west 110 feet to a point on an alley 20 feet wide; thence along said alley, south 27 degrees 47 minutes west 20 feet to a point; thence south 62 degrees 13 minutes east 110 feet to Burton street; thence along said Burton street, north 27 degrees 47 minutes east, 20 feet, to the place of beginning. Having thereon erected a 2-story frame dwelling house known as 7303 Burton street and a metal garage.

Tony Uzmack, owner or reputed owner.
F. F. 508, Oct., 1930. $2,465.63
Benjamin Jacobson, Atty.
Lot No. 84 in a proposed plan of lots to be known as the William P. Simmons Plan of Lots in Snowden Township. Beginning at a pin, said pin being north 51 degrees 53 minutes west 40 feet from the northwest corner of Joe Zupanzik lot; thence north 51 degrees 53 minutes west along the side line of a proposed street to be known as Second avenue, 40 feet; thence south 38 degrees 7 minutes west 100 feet to a pin on the north line of a street to be known as Third avenue; thence along said street line south 51 degrees 53 minutes east 40 feet to a pin; thence north 38 degrees 7 minutes east 100 feet to a pin at the place of beginning. Having erected thereon a 2-story frame dwelling house.

Peter Martin and Margaret K. Martin, his wife, owners or reputed owners.
F. F. 509, Oct., 1930. $8,222.81
G. K. Herrington, Atty.
Lot No. 46 in the Country Club Plan No. 1 in Mt. Lebanon Township, Plan Book, Vol. 29, pages 58 and 59, fronting 35 feet on the southerly side of Pauline avenue and running back a distance of 110 feet. Subject to restrictions and reservations as shown in deeds of record. Having thereon erected a 2-story brick dwelling and garage.

To James T. McGreevy and Mary E. McGreevy, his wife, owners or reputed owners.
F. F. 510, Oct., 1930. $3,240.00
David M. Janavitz, Esq.
All that certain lot or piece of ground, situate in the Third Ward of the Borough of Wilkinsburg, County of Allegheny and State of Pennsylvania, known as 508 Peebles street, and having thereon erected a two-story brick dwelling.
Also all that certain lot or piece of ground, situate in the Borough of Rankin, County of Allegheny and State of Pennsylvania, being lot No. 24 in the Hawkins Braddock Extension Plan of lots, as recorded in the Recorder's Office of Allegheny County in Plan Book Vol. 12, page 85.
Also all that certain lot or piece of ground situate in the Borough of Rankin, County of Allegheny and State of Pennsylvania, being lot No. 25 in the Hawkins Braddock Extension Plan of lots, as recorded in the Recorder's Office of Allegheny County, in Plan Book, Vol. 12, page 85.

Thomas Vioral and Agnes Vioral, his wife, owners or reputed owners.
F. F. 511, Oct., 1930. $1,414.03
Walter W. Riehl, Atty.
Lot in Township of Baldwin. All that certain lot or piece of ground situate in the Township of Baldwin.
Beginning at the corner of a private alley where the same intersects the line of lot now or formerly of Milton C. Montooth; thence extending along said alley north 15 degrees 44 minutes west along the line of property of C. Swisher a distance of 106.8 feet to a point; thence extending north 52 degrees 54 minutes east, along the line of property of J. Weber et ux. property 200.53 feet to a point; thence still extending along the line of J. Weber et ux. property south 37 degrees 6 minutes east, 99.46 feet to the line of property of Sullivan, formerly of Milton C. Montooth, and thence extending along the line of property of Sullivan and G. F. Newingham et ux. also formerly of Milton C. Montooth south 52 degrees 54 minutes west 239.44 feet to the said private alley at the place of beginning.
Coal and mining rights are excepted and reserved as shown by prior deeds of record.
Having erected thereon a two-story frame dwelling house and a frame stable.

Stephen A. Stright, Jr. and Leanna Stright, his wife, owners or reputed owners.
F. F. 512, Oct., 1930. $2,468.40
Theodore H. Schmidt, Atty.
Lot No. 530 in Delmont Land Company's Plan, Dormont Borough, Allegheny County, Pa., recorded in the Recorder's Office in same county in Plan Book, Vol. 24, pages 170 and 171, same having a frontage of 40 feet on the northwesterly side of Wainbell avenue, and running back in even width 110 feet to an alley. Having thereon erected a two-story brick and stucco dwelling known as 3254 Wainbell avenue.

F. B. Wick, owner or reputed owner.
F. F. 513, Oct., 1930. $17,099.60
Fagan, Dillon & Fagan, Attys.
Lot in the Ninth Ward, Pittsburgh, being lot No. 1 and part of lot No. 2 in R. L. Ewalt's Plan, Plan Book Vol. 2, page 131. Beginning at a point, the northwesterly corner formed by the intersection of Butler street and Forty-fourth street; thence along Butler street in a northerly direction 39 feet, more or less, to a point at foundation wall of a brick building on property now or late of James Graham, thence along same and by a line at right angles to Butler street 100 feet to Eden alley; thence southwardly along Eden alley 12 feet, more or less, to Forty-fourth street aforesaid; thence along Forty-fourth street southeastwardly 103.15 feet to Butler street at the place of beginning. Having erected thereon a three-story brick building on Butler street and a one-story brick building in the rear.

Carmine Navarro, owner or reputed owner.
F. F. 514, Oct., 1930. $3,440.80
Addison Lyon, Atty.
Lot in Penn Township, fronting 50 feet on southerly side of Poketa road and extending back even width 100 feet and having thereon a two-story block house of eight rooms and bath.

Lyda M. Stotler and Elmer R. Stotler, her husband, owners or reputed owners.
F. F. 515, Oct., 1930. $3,831.15
Addison Lyon, Atty.
Tract of land in Township of Penn. Beginning at a pin at the corners of lands now or late of Simon Vetter and lands now or late of William Henry Woodside; and bounded by lands of said Woodside; by lands of McCalla, by lands of said Simon Vetter containing 7.25 acres, having thereon a one-story frame dwelling house.

John Savor, owner or reputed owner.
F. F. 516, Oct., 1930. $1,579.58
Addison Lyon, Atty.
Lots Nos. 26, 27, 28, 29, 30, 31, in the Merril Park Plan of lots in Township of Penn, Plan Book Vol. 20, pages 186 and 187, having thereon erected a two-story frame house of four rooms.

Geo. L. Johns, owner or reputed owner.
F. F. 518, Oct., 1930. $17,254.44
Thomas Leggate, Atty.
That certain lot or piece of ground situate in the Eighth Ward, formerly Twentieth Ward, of the City of Pittsburgh, County of Allegheny and State of Pennsylvania, being part of lot numbered 8 in Revised Plan of Friendship Park, recorded in the Recorders' office of Allegheny County in Plan Book Vol. 15, page 42, and bounded and described as follows; to-wit:
Beginning at a point on the easterly side of Gross street, distant 158.45 feet northwardly from Corday alley; thence extending south 33 feet 20 minutes 30 seconds east, 130.22 feet to a point; thence extending north 6 degrees 37 minutes 30 seconds east 50 feet to a point; thence extending north 83 degrees 20 minutes 30 seconds west 130.22 feet to a point on the easterly side of Gross street; thence extending along the easterly side of Gross street south 6 degrees 37 minutes 30 seconds west 50 feet to a point at the place of beginning.

William Graff, Anna Graff and Elizabeth Doscher and Henry C. Doscher, owners or reputed owners.
F. F. 519, Oct., 1930. $4,345.97
Leonard M. Boehm, Atty.
Lot in Twentieth Ward, Pittsburgh. Fronting 25 feet on the easterly side of Steuben street extending back on one side 96.51 feet and on the other side 95.97 feet, having width in rear along Cherry alley, 25.01 feet.

Luigi Lucia and Margaret Lucia, owners or reputed owners.
F. F. 520, Oct., 1930. $1,445.96
Leonard M. Boehm, Atty.
Lot in Stowe Township. Fronting 75 feet on the southerly side of Locust street extending back even width 100 feet to Rose alley. Thereon a two-story frame dwelling house.

Louis Sekelik and Anna Sekelik owners or reputed owners.
F. F. 521, Oct., 1930. $6,336.92
Leonard M. Boehm, Atty.
Lot in First Ward of Borough of Carnegie. Fronting 80 feet on the southerly side of Sarah street extending back on one side 121.15 feet and on the other side 123.15 feet having width in rear along Collier street 80.02 feet.

Orlen S. Mock and Winifred I. Mock, his wife also known as Winifred Mock, owners or reputed owners.
F. F. No. 522, Oct., 1930. $8,162.43
John K. Benn, Atty.
All that certain lot or piece of ground situate in the Second Ward of the Borough of Wilkinsburg, Allegheny County, Pa., being part of lot No. 121 in James Kelly's Plan of Wilkinsburg described as follows:
Beginning on the south side of Ross avenue 264 feet eastwardly from the northwest corner of lot No. 124 in said plan; thence along the easterly line of said lot No. 121 south 25 degrees west 132 feet to a point; thence north 65 degrees west 36 feet to a point; thence north 25 degrees east 132 feet to Ross avenue; thence along Ross avenue south 65 degrees east 36 feet to the place of beginning.
Under and subject to an easement for a common drive way.
Having erected thereon a frame dwelling house of two stories, and known as 1018 Ross avenue.

A. Moss and Sally Moss, his wife, owners or reputed owners.
F. F. No. 524, Oct., 1930. $598.56
J. Weinman Cratty, Atty.
Beginning on the southerly side of Harlow street, a point distant north 62 degrees 49 minutes west 249.29 feet from the southerly line of Harlow street and the westerly line of West Swissvale avenue; thence along the line of Harlow street north 62 degrees 49 minutes west 34.21 feet to a point; thence south 28 degrees 22 minutes 30 seconds west 108.02 feet to a point; thence south 62 degrees 49 minutes east 36.46 feet to a point; thence north 27 degrees 11 minutes east 108 feet to Harlow street, at the point, the place of beginning.
Having erected thereon a dwelling house known as 117 Harlow street, Edgewood, Pa., also a garage.
All that certain lot or piece of ground situate in the Second Ward of the Borough of Wilkinsburg.
Beginning on the westerly side of Camel street at a point distant south 25 degrees west 135 feet from the southwesterly corner of Rebecca avenue and Camel street; thence extending along Camel street south 25 degrees west 25 feet to a point; thence north 65 degrees west 90 feet to a point; thence north 25 degrees east 25 feet to a point; thence south 65 degrees east 90 feet to Camel street, at the place of beginning.
Having erected thereon a brick dwelling house known as 567 Camel street.

John W. Lotz and June Lotz, his wife, owners or reputed owners.
F. F. 525, Oct., 1930. $16,128.30
J. Weinman Cratty, Atty.
All that certain lot or piece of ground partly situate in the Borough of Swissvale and partly in the Fourteenth Ward of the City of Pittsburgh.
Beginning at a point on Pocono street, formerly South street, as now laid out 60 feet wide on the line dividing lots Nos. 146 and 147 in the plan of lots recorded in Plan Book, Vol. 4, Page 244; thence south 80 degrees 15 minutes east along the line of Pocono street 112 feet to a point; thence south 51 degrees 25 minutes west, 168.46 feet more or less to the line dividing lots Nos. 146 and 147 in said plan; thence northwardly along the last mentioned dividing line 124.85 feet more or less to the southerly line of Pocono street, at the point, the place of beginning.
Having erected thereon three dwelling houses known as Nos. 1378 Pocono street, 1382 and 1384 Pocono street and 1386 and 1388 Pocono street, Swissvale, Pa.
John Lotz is also known as John Lotz, Jr.

William Thoma, Clara N. Moore and Amos S. Moore, her husband, owner, or reputed owners.
F. F. 526, Oct., 1930. $10,414.72
J. Weinman Cratty, Atty.
All that certain lot or piece of ground situate in the Fourteenth Ward of the City of Pittsburgh, formerly the Twenty-first Ward.
Beginning at a point on the easterly side of Lang avenue, at the southwesterly corner of lot conveyed by W. Warren Wattles, et ux, to Sophie Catherine Capel, as recorded in Deed Book, Vol. 777, Page 291, said point being 50 feet southwestwardly from the intersection of the easterly line of Lang avenue, and the southerly line of McPherson street, as now located or proposed; thence extending in front or width along Lang avenue, 40 feet southwardly and extending back in depth eastwardly, preserving an even width of 40 feet throughout, (121.44) feet to the westerly line of a proposed street, called Jones street, as laid out in the Plan of Lots by John Kennedy, as recorded in the Recorder's Office of Allegheny County in Plan Book, Vol. 5, Page 142.
Having erected thereon a dwelling house known as 318 N. Lang avenue, Pittsburgh, Pa.

John J. Jordan and Camilla C. Jordan, owners or reputed owners.
F. F. 527, Oct., 1930. $8,500.00
J. Weinman Cratty, Atty.
All that certain lot or piece of ground situate in the First Ward of the Borough of Wilkinsburg, Allegheny County, Pennsylvania, and being all of Lot No. 16 in the Plan of Lots as recorded in the Recorder's Office of Allegheny County in Plan Book Vol. 12 pages 28 and 29, bounded and described as follows, to-wit:
Beginning on the westerly line of Cresson street on the line dividing lots Nos. 16 and 17 in said plan; thence along the last mentioned dividing line north 65 degrees west, 100 feet to a point; thence south 25 degrees west, 50 feet to the line dividing lots Nos. 15 and 16 in said plan; thence along the last mentioned dividing line south 65 degrees east, 100 feet to the westerly line of Cresson street north 25 degrees, east 50 feet to the point at the place of beginning.
Having erected thereon a dwelling house known as No. 14[illegible] Cresson street, Wilkinsburg, Pa.

Ralph Tubieloo, owner or reputed owner.
F. F. 528, Oct., 1930. $3,832.6[illegible]
J. Weinman Cratty, Atty.
All that certain lot or piece of ground situate in the First Ward of the Borough of Wilkinsburg, County of Allegheny and State of Pennsylvania, bounded and described as follows, to-wit: Beginning at a point on the northerly side of Beatty street, said point being distant 364 feet westwardly from the westerly side of East street (formerly East Center street) thence along the line of Beatty street, north 89¾ degrees 45 minutes west 50 feet to a point; thence north ¼ degree east, 67.1 feet to a point; thence south 89¾ degrees east 50 feet to a point; thence south ¼ degree west, 67.1 feet to Beatty street, at the place of beginning.
All that certain lot in Borough of Wilkinsburg bounded and described as follows, to-wit: Beginning at a point on the northerly side of Beatty street, 339 feet westwardly from the westerly line of East street formerly East Center street, thence along the line of Beatty street north 89¾ degrees west 25 feet to a point; thence north ¼ degree east, 67.1 feet to a point; thence south 89¾ degrees east 25 feet to a point; thence south ¼ degree west, 67.1 feet to Beatty street at the point at the place of beginning. Having erected thereon a dwelling house.

Katherine Ragano and Frank Ragano, her husband, owners or reputed owners.
Al. F. F. 529, Oct., 1930. $5,176.24
E. B. Goldsmith, Atty.
All that certain lot or piece of ground situate in the Eighteenth Ward of the City of Pittsburgh, County of Allegheny and State of Pennsylvania, and bounded and described as follows, to-wit: Beginning at a pin on the northerly side of Bailey avenue at a point distant 112 feet eastwardly from the intersection of Bailey avenue and William street as now located, and on line of land now or late of William H. Maxwell, and extending thence along Bailey avenue, south 80 degrees east fifty (50) feet to line of other land now or late of the mortgagor; thence by said other land of the mortgagor north 10 degrees east, 90 feet, more or less to the southerly line of William street; thence along the southerly line of William street, south 68 degrees 33 minutes west, 51 feet more or less to said land now or late of William H. Maxwell; thence by said land of Maxwell, south 10 degrees west, 68.51 feet to the place of beginning. Having erected thereon a stone dwelling house known as 11 Bailey avenue and a five-car tile garage.

Jos. Cosentino, owner or reputed owner.
F. F. 530, Oct., 1930. $5,000.00
E. B. Goldsmith, Atty.
All that certain lot or piece of ground situate in the Township of Scott, County of Allegheny and State of Pennsylvania, bounded and described as follows, to-wit: Beginning at a point on Main street (formerly Noblestown Plank road) at the corner of lands late of Daniel Shawhan; thence by the line of land late of Daniel Shawhan, south 49 degrees east, 22[illegible] feet to a post; thence south 41 degrees west, 40 feet to a post; thence by a line parallel to the first herein mentioned line, north 40 degrees west, 220 feet, to the line of Main street, and thence by the line of Main street, north 4[illegible] degrees east, 40 feet to the place of beginning. Having thereon erected a two-story and attic brick veneer dwelling with shingle roof and garage, known as No. 54[illegible] East Main street, Carnegie, Pa.

General Homes Corporation, owner or reputed owner.
F. F. 531, Oct., 1930. $9,477.75
Reed, Smith, Shaw & McClay, Attys.
First, beginning at the southwest corner of Brighton road and Marshall avenue, thence by the line of Marshall avenue south 40° 43' west, thirteen hundred and eighty-three and 67-100 (1383.67) feet to a point, said point being the easterly line of a ten-foot unnamed alley; thence by line of said alley south 13° 18' east, one hundred fifty-five and 96-100 (155.96) feet to a point and at a line of land now or late of the Board of Public Education; thence by the last named line, north 40° 54' east, five hundred ten and 72-100 (510.72) feet, to a point; thence by same north 77° 05' 30" east, seven hundred seventy-nine and 63-100 (779.63) feet to the easterly line of Brighton road, north 37° 55' west one hundred seventy-nine and 11-100 (179.11) feet to a point, thence continuing along said line of Brighton road by the arc of a circle having a radius of three hundred thirty (330) feet a distance of one hundred eighty-three and 83-100 (183.83) feet to a point; thence continuing along said Brighton road north 6° west three hundred thirty-nine and 89-100 (339.89) feet to Marshall avenue at the place of beginning. Having an area of 8.0964 acres, Excepting thereout and therefrom lots Nos. 1, 2, 3, 4, 7, 8, 9, [illegible], 12, 13, 14, 18, 20, 30, 31 and 63, in a certain plan of lots called "Marshall Manor No. 1," recorded in the Recorder's office of Allegheny County, Pennsylvania, in Plan Book, Vol. 33, pages 84 and 85, which said plan of lots was laid over a portion of the above described property.
Second, beginning at the northeast corner of Sorrell street and Marshall avenue, thence along the northerly line of Marshall avenue north 40° 54' east eleven hundred forty and 6-100 (1140.06) feet to a point and at line of land to Albert Curry's plan of Brighton place; thence south 76° 47' 30" west nine hundred twenty-four and 65-100 (924.65) feet to the easterly line of Sorrell street aforementioned; thence by said line of Sorrell street south 13° 18' east six hundred sixty-eight and 37-100 (668.37) feet to Marshall avenue at the place of beginning. Containing an area of 7.0936 acres. Also excepting the following lots from said Marshall Manor No. 1: Lots 5, 6, 11, 19, 21, 53, 54, 55, 56, 57, 58 and 59.

ATTEST:
Sheriff's Office, Pittsburgh, Pa., August 15th, 1930.
ROBT. S. CAIN, Sheriff.

DAILY TRUE STORY

One in the Million

"Oh, I'm so glad, dearest!" joyously exclaimed Nanella when Hilbert, also joyously, phoned on Friday morning that he would be down to see her in the evening. They were engaged and every night except Friday they were together. On Friday night Hilbert helped his employer at the office on special work. This week however the officials were out of town attending a convention so the office was to be closed and Hilbert would have the evening to himself.

Nanella spent the afternoon with her mother and left soon after dinner. Passing the neighborhood movie house her eye fastened with interest upon the posters outside. The picture was one she had heard much about and was already seeing Friday evenings being Hilbert's less she usually attended the movies either with him or alone so what harm—this being Friday that she should be standing before the movie in anticipation with Hilbert had it must be confessed completely forgotten about Hilbert's message that morning telling her that he would be free tonight to see her.

Nan Worried

"Hello, Nan!" Come along. I'm going in too." came a cheery voice over her shoulder. It was Tracy Brenhaer with his carefree good looks and wide smile. She never could understand why Hilbert so cordially hated him. Before she knew it Tracy was escorting her down the aisle and so all-absorbing was the picture and program that two hours had passed when she suddenly remembered about Hilbert coming to see her tonight. Her heart stopped beating at the thought that he had been at her home and she not there. Not only that but sitting here at a movie with Tracy!

To make matters worse there would be no one at home when he called, her parents being away for the evening. She groaned at the thought of having to confess to him that she had been with Tracy Brenhaer of all people! She flew home, switched on the lights and flung herself into a chair giving herself up to gloomy, contrite thoughts having to do with blighted hopes and a broken engagement.

She wondered dismally if he would cast her off without giving her a chance to explain. His eyes were dark and worshipful but there was the way his jaw jutted so strong and prideful above a mouth set rock. She brushed back a strand of hair with a nervous hand and gazed up at the moon, despairingly.

Meanwhile Hilbert had started out for Nanella's half an hour earlier than usual. A smart tan sedan attracted his attention by its steady honking. "Hop in, Hilbert and I'll drive you where you are going!" Paula Finch, whom strangely Nanella did not like at all, held the door open invitingly. "Or have you time for a little spin?" smilingly.

He hesitated, remembering Nanella. True, she would not be expecting him quite yet. No harm in a little drive first, he decided, climbing in beside Paula, who laughed down his faint protests. She headed out upon a highway that led into the country and then speeded up. The weather was unseasonably balmy, and a full moon bathed the landscape in a silvery splendor.

So completely had Hilbert surrendered himself to the swift motion of the car to the beauty of the night and to keeping up his end of a gaily battering conversation that when the sedan slid to a protesting stop and refused to budge another inch it was somewhat of a shock to him to find that it was after 9 o'clock. He was suddenly aghast with horror at the picture of Nanella sitting there at home wearily wondering why he didn't come while he was miles [illegible] with Paula Finch. And [illegible] found out about [illegible] with Paula! By the time he had scrawled and stumbled across wet, soggy fields to a farm house half a mile away, and then to two others before he found a phone and by the time the service men arrived and he finally stood in front of Nanella's home, it was after 10 o'clock.

There was a light in the living room. Should he ring? "I know I deserve to have her break the engagement," conscience-stricken, "but if she will only forgive me this time it will never happen again" he vowed fervently. He lingered out there in the street miserably wondering if she would consent to see him at all. She had a soft little mouth, but he had seen it set into sudden surprising firmness at times. Well.

When Nanella opened the door to his ring he did not rush in eagerly as usual and envelop her in the customary embrace. Instead a shadow of constraint hung between them when they looked into each other's eyes. "I'm not coming in," he began stiffly. "It's late."

Both Fearful

"Yes, it is," in an almost voiceless tone. "but—" The stark, strained look on his face seemed to her a stern and forbidding one. A little expression of fear crossed her face. Hilbert, seeing it, was sure she looked at him accusingly. He drew a deep, wretched breath and squared his shoulders.

"Nanella, you can't imagine how I hate to speak about—about this evening—"

Nanella hated it just as much, so she exclaimed eagerly imploringly "Oh, Hilbert, don't do it then—I mean, don't let's speak about—about this evening—"

"All right, darling!" in pleased amazement, "not one word!" At which the relief of each was so great that the delayed embrace went into immediate effect.

"I never, never, imagined a man could be so noble, so forgiving, so considerate!" breathed Nanella blissfully, as she at last closed the door softly upon Hilbert's retreating form. "To think of him phoning me specially that he was coming here, tonight, and then when he doesn't find me home, is not one bit angry! Didn't even ask me to explain, precious old darling!"

"That's the kind of a sweet heart to have! She's one in a million!" ran Hilbert's thoughts adoringly on the way home. "So lovable and broad-minded about my not showing up this evening, didn't ask one question. Wouldn't even let me humiliate myself by apologizing! Sweetest little angel!"

BARNEY GOOGLE AND SPARK PLUG

Burning Rope

By DeBeck

1 ONE UP (FRD)
2 OH YOU ROBBER (WS 2)
3 HOOK LINE AND SINKER (TS)
ANYBODY WHO KNOWS HOW TO WRITE CAN JOIN BARNEY GOOGLE'S JOCKEY CLUB. JUST SEND IN THE NAME OF YOUR CAT SNIFFER AN SI BACK
DEBECK
JUMPIN' JEHOSSYPHAT, MISTER, WHAT ARE YOU COOKING?
PHEW
PHOOEY I'M GOIN' HOME AND SHUT MY WINDOWS!
WHERE D'YE SPOSE HE GOT IT? IN THIS COUNTRY
I'M SLIPPIN BOYS - ONE MORE SNIFF O' THAT ROLLED UP BOOK AN I TAKE MY LAST BOW
I GOTTA HUNCH SOMEBUDDY'S GONNA TURN A HOSE THIS WAY IN A MINUTE
PRIDE OF ST. LOUIS
PRIDE OF PHILADELPHIA
PRIDE OF SAN FRANCISCO
© INT. King Features Syndicate, Inc., Great Britain rights reserved.
8-30

POLLY AND HER PALS

The Sap From the Family Tree

By Sterrett

THIS IS YOUR LAST WARNING, PERKINS! KEEP YOUR FORTUNE-HUNTING DAUGHTER AWAY FROM MY SON!
KEEP HER AWAY?
WHY DAWGONE YER HIDE! MY GAL'S DERN NEAR DIPPY TRYIN' T' SHAKE THE POOR SAP!
DID I HEAR YOU INSINUATE THAT MY SON IS A SAP?
YOU DID NOT, NEIGHBOR!
YOU HEARD ME MAKE A PLAIN STATEMENT OF FACT!
CLIFF STERRETT 8-30

THE NEBBS

The Broken Trail

By Carlson

ROCKNEY FLINT RAN ACROSS MARE, MRS ROSLYN'S EX NURSE, IN A RESTAURANT CHECK ROOM... SHE GAVE HIM MRS ROSLYN'S ADDRESS AND HE LOST NO TIME GETTING THERE
NO, SIR, WE HAVE NO MRS ROSLYN OR ANY ONE ANSWERING THAT DESCRIPTION HERE. THAT'S POSITIVE - I KNOW EVERY GUEST PERSONALLY... I'M SORRY
HER MOST INTIMATE FRIEND GAVE ME THIS ADDRESS
WHERE IS THAT YOUNG LADY WHO WAS IN THE CHECK ROOM A WHILE AGO?
I DON'T KNOW. SHE WALKED OUT JUST AFTER YOU RAN OUT. SHE WAS AN EXTRA GIRL - JUST RELIEVING DURING VACATION. I DON'T KNOW ANYTHING ABOUT HER
CHECK ROOM
APRIL FOOL! - AND I CAN REMEMBER NOT SO LONG AGO IT WAS MY BUSINESS MAKING MONKEYS OUT OF OTHER FOLKS - DARWIN SAYS MAN CAME FROM MONKEY - THERE ISN'T A MONKEY THAT EVER LIVED WHO WOULD CLAIM RELATIONSHIP WITH ME
JUST WHAT PROMPTED MARE TO GIVE FLINT THE WRONG ADDRESS?
IT CERTAINLY WASN'T SUCH A NICE THING TO DO AFTER GRABBING FLINT'S FIVE BUCKS
(Copyright, 1930, by The Bell Syndicate, Inc.) Trade Mark Reg. U. S. Pat. Office
8-30

VANILLA AND THE VILLAINS

An Unlicensed Attack

By McClure

I CAN SMELL SOME MOTORISTS BURNING BRAKES! WE DON'T ALLOW THAT ON THIS DANGEROUS ROAD!
HO, A MAN TIED UP IN A BURNING AUTO-SEAT CUSHION!! THIS LOOKS LIKE A TORCH MURDER TOME!
YOU'RE RIGHT, OFFICER RELEASE ME AND I'LL LEAD YOU TO THE MAN AND WOMAN WHO DID THIS!
STOP THE CAR! WE MUST EXPLAIN TO THE OFFICER THAT HE'S AIDING THE VILLAIN!
A COP!? GEE, WE DON'T WANT TO SEE HIM!! THIS IS A STOLEN CAR!
THIS WILL CUT HIS TIRE IN TWAIN!
1349 cc
DARRELL McCLURE 8 30

MICKEY MOUSE

Wanted: Directions to Find the Map

By Disney

GEE, OLD TIMER, FINDING THAT CAVE SURE WAS A LUCKY BREAK FOR US - HERE WE ARE SAFE AGAIN IN THE OPEN COUNTRY.
NOW WE'LL TAKE A LOOK AT THE MAP— AND SEE WHERE WE GO FROM HERE.
MY GOSH! IT'S GONE! I'VE LOST THE MAP TO THE GOLD MINE.
LOST! THE MAP TO THE GOLD MINE - THE MAP FOR WHICH MICKEY AND MINNIE BOTH SUFFERED SO MUCH - THE MAP FOR WHICH MICKEY BECAME A FUGITIVE
LOST!
WALT DISNEY
8-30

CURIOUS CREATURES

WORLD'S CHAMPION TRAVELER.
ARCTIC TERN
A SMALL SEA BIRD WHICH BREEDS AS FAR NORTH AS LAND HAS BEEN DISCOVERED, WITHIN A VERY FEW DEGREES OF THE NORTH POLE — MIGRATES EACH YEAR TO THE ANTARTIC, 11,000 MILES AWAY — THIS BIRD SELDOM SEES A SUNSET SINCE MOST OF ITS LIFE IS SPENT IN THE POLAR REGIONS, AND AT A TIME WHEN THE SUN DOES NOT SET
8 30 RICHARD ADDISON

GET INTO THE HABIT

of reading The Sun-Telegraph Classified Advertisements. Many a home has in it a bargain selected from these columns.

DUMB DORA

Every Man for Himself

By Fung

HELP!
HEY!
KEEP YOUR NERVE!!! I'LL HAVE YOU ON DECK IN A MINUTE!
OH, YOU WERE WONDERFUL!
YOU'RE THE WONDERFUL ONE!
HOW BRAVE YOU WERE!
THANK GOODNESS I WAS able TO SAVE YOU!
HEY, HOW ABOUT ME?
PAUL FUNG
8-30

© 1930, Newspaper Feature Service, Inc., Great Britain rights reserved.

BRINGING UP FATHER

He's Satisfied

By McManus

IF I PAY CASH HOW SOON CAN I TAKE POSSESSION OF THE GOLF COURSE?
WHY IMMEDIATELY SIR.
THE MISSING LINK MINIATURE GOLF COURSE
FOR SALE
NOW CLANCY HAVE YOU GOT EVERYTHING THAT IS NECESSARY? IF SO GO TO WORK.
I HAVE AN I KIN DO THE JOB IN TEN MINUTES
PERFECT!
BY GOLLY I WISH I WUZ RICH ENOUGH TO BUY 'EM ALL.
8-30

TILLIE THE TOILER

Mac Is Merely a Convenience

By Westover

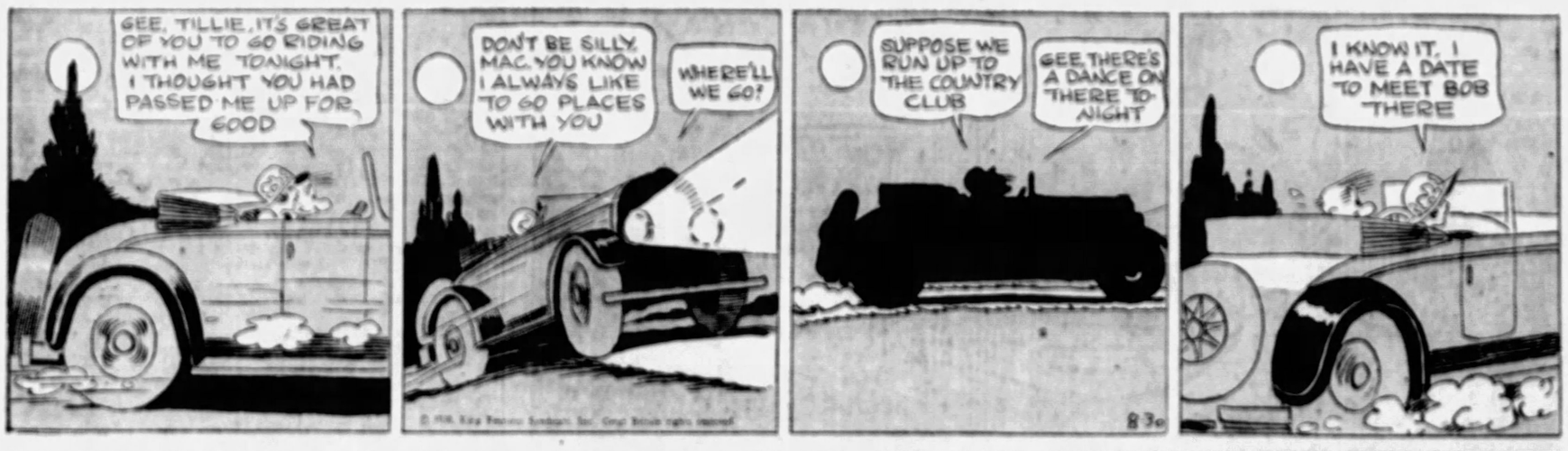
GEE, TILLIE, IT'S GREAT OF YOU TO GO RIDING WITH ME TONIGHT. I THOUGHT YOU HAD PASSED ME UP FOR GOOD
DON'T BE SILLY, MAC. YOU KNOW I ALWAYS LIKE TO GO PLACES WITH YOU
WHERE'LL WE GO?
SUPPOSE WE RUN UP TO THE COUNTRY CLUB
GEE, THERE'S A DANCE ON THERE TONIGHT
I KNOW IT, I HAVE A DATE TO MEET BOB THERE
8-30

ELLA CINDERS

Miss Fix-It, Inc.

By Plumb and Conselman

A WEEK HAS GONE BY AND I HAVEN'T FOUND WORK YET! IT LOOKS AS THOUGH I CAN DO ANYTHING FOR ANYBODY BUT NOTHING FOR MYSELF!
EVERY TIME I GO JOB-HUNTING I HELP SOMEONE INSTEAD OF HELPING MYSELF! SO FAR THIS WEEK I'VE HELPED A BLIND MAN FIND HIS LOST DOG—UNTANGLED A TRAFFIC JAM—TOOK CINDERS OUT OF PEOPLES EYES ON A WINDY DAY—AND SHOWED A MAN HOW TO WIN THE GIRL HE LOVED!
I'M A JILL-OF-ALL-TRADES WITHOUT A JOB! I CAN DO ANYTHING, YET I HAVE NOTHING TO DO! GEE! THAT'S AN IDEA! I'LL GO INTO BUSINESS FOR MYSELF!
I CAN DO ANYTHING
ELLA CINDERS COMPANY
NOW I'LL SEE WHAT HAPPENS! I DARE ANYONE TO HIRE ME TO DO ANYTHING I CAN'T DO! COME ON, WORLD! I'M OPEN FOR BUSINESS IN A BIG WAY!
8-30
WATCH ELLA! She's promised to make good no matter how unusual or difficult the work may be.

THE BUNGLE FAMILY

Looking Down and Up

By Tuthill

GEORGE DEAR, TAKE OUT YOUR HANDKERCHIEF AND GET READY FOR A GOOD CRY. I'M GOING TO BUY SOME NICE FURNITURE. SO THAT WHEN MR. EL DORADO COMES HERE TO SEE PEGGY HE WON'T HAVE TO SIT IN CHAIRS THAT MAKE HIM LOOK AS THOUGH HE WAS DOING SOME SORT OF REDUCING EXERCISES.
NEW CHAIRS? WHOOIE!
I'LL FIX THE CHAIRS WE HAVE. I'VE GOT A WHOLE BARRELFUL OF SLIGHTLY USED SPRINGS IN THE BASEMENT. I'VE STOOD IN FRONT OF STORE WINDOWS AND WATCHED UPHOLSTERERS WORK. I'M POSITIVE I CAN—
NO SIR! YOU'VE FIXED CHAIRS BEFORE. THAT'S WHAT'S WRONG WITH THESE CHAIRS NOW
WELL, I'LL THINK THIS MATTER OVER FOR A FEW DAYS AND—
YOU'LL HAVE LOTS OF TIME TO MAKE UP YOUR MIND WHILE WE'RE ON OUR WAY TO THE FURNITURE STORE. ALL OUR FURNITURE IS OLD-FASHIONED. EVERY TIME ANYONE SITS IN A CHAIR OR LOUNGE THE SPRINGS SOUND AS THOUGH SOMEONE WAS TRYING TO THROW A CAT IN A WELL
OH, WELL, WHY ARGUE? GET THE FURNITURE. WE'LL PAY FOR IT—SOMEHOW. LET THE PEOPLE WHO SELL US THE STUFF ON CREDIT DO THE WORRYING. THEY'RE EXPERTS AT THAT
OH, EVERY TIME I EVEN TRY TO SQUEEZE A FEW NICKELS OUT OF YOU YOU MAKE AS MUCH NOISE AS YOU DO IN A DENTIST'S OFFICE. YOU CAN'T EXPECT TO HAVE MILLIONAIRES CALL ON YOUR DAUGHTER IF HER HOME LOOKS LIKE THE BACK END OF A FURNITURE STORE.
8-30

THIMBLE THEATER

Along the Horizon

By Segar

I HOPE THAT ONE-EYED SAILOR DOESN'T COME NOSING AROUND! EVERY TIME HE SEES ME HE TELLS ME I HAVE A CHIN HE LOVES TO TOUCH
HE BOILS ME OVER—WHEN I PULL A GUN ON HIM HE TAKES IT AWAY FROM ME—
THE DAY I SMACK THAT SWAB DOWN WILL BE A HAPPY DAY FOR ME. HE'S NOT SO HOT. I THINK I CAN TAKE 'IM
IF HE WOULDN'T GET SO.@!!‡#X! ROUGH I KNOW I COULD LICK 'IM
HEY RED—ANYBODY IN SIGHT?
COAST'S CLEAR, CAP'N
8-30

JUST KIDS

Women Are Undependable Creatures

By Carter

GOSH-FATSO—WHAT DO YUH THINK? MISTER MORDAUNT WAS TO TAKE MISS ANN FER A RIDE YESTERDAY AN' HE DIDN'T SHOW UP AN' SHE WAS VERY MUCH UPSET ABOUT IT—NOT TO MENTION BEIN' PUT OUT AN' ALSO VERY MAD
GEE!
I WOULDN'T BE SURPRISED IF SHE'D NEVER SPEAK TO HIM AGAIN AS LONG AS SHE LIVES!
WHAT'S THIS?
TOODLE DEE DOO
TOODLE-DEE-DOO
H. DORTER
DID YOU SAY SOMPIN'?
NO!
AND THE THEME SONG FOR THIS IS, "YOU'LL FIND ME LISTED IN WHO'S BLUE."
© 1930 King Features Syndicate, Inc., Great Britain rights reserved

COOK-COOS by Ted Cook

(Copyright, 1930)

Experts of the Department of Agriculture have proved that by milking cows three times a day, instead of twice, the milk production is increased 21.2 per cent.

This sort of thing is all very well in its way; but some future Legge will have a perfectly awful time getting the cows back to normal.

* * *

However, the fact remains that there is a tough steak for every steel knife.

* * *

Shaving cream advertisement says "No Mug Required." What are the customers supposed to shave?

* * *

"Marriage," says Genevieve the kitchen cynic, "has a settling effect upon everything except arguments."

* * *

Blot marks spot
Where Oscar Graphic
Tried to help
Untangle traffic.

* * *

BELIEVE IT OR NOT
(Headline)

Brokers Advise
Purchases of
Sound Stocks

* * *

NATURE NOTE

The little birds within the trees
Try very hard, no doubt, to please;
But we'd much rather they would go
And twit their twits by radio.
So when of twitting we'd enough
We'd spin the dial on such shrill stuff.

R. A.

* * *

Says the Rt. Rev. Mr. Wiley—
"The reason common sense has such a fine reputation is that so few people try using it."

* * *

FAMOUS LAST WORDS
We can take the baby in the theater—one of the actors is a friend of mine.

BIG IDEA DEPARTMENT

Six months ago, Dukhobor Doakes was just another poor mystery story writer slinking through alleys and taking cast-off plots wherever he could find them. Today he is worth billions, thanks to contracts with various municipalities to supply mystery stories for policemen so they may keep in tip-top condition by satisfying their suppressed desires to solve crime murders.

* * *

DAILY PUZZLE
(Interview.)

"Both the ethical and the moral ideals of the nation have been raised in standard and the fact that we today are unconsciously shocked by things that would not have shocked the past generation points, I believe, to this conclusion."—Rev. Dr. Sherman L. Divine.

* * *

That's the trouble—if we are shocked we are unconscious of it.

* * *

Q. AND A. DEPARTMENT
Questions Will Be Read on One Side of the Paper Only.

Dear Sympathetic Aunt Bella—

The girl I love says she likes me, but cannot love me because there is someone else. Would you please give me some advice?

SPENCER.

Ans.

My advice to you, Master Spencer, is that when asking busy people for advice you be a little more specific about just what kind of advice you need. Honesty is the best policy, and unless you have a goal in life you will never get to it.

—Aunt ("Peeper") Bella.

Today's Crossword Puzzle

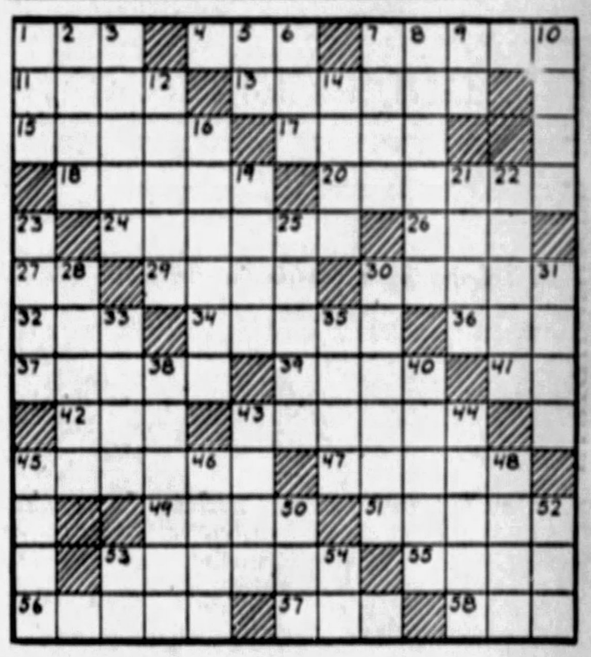

HORIZONTAL
1—Seated
4—Consumed
7—A strip of leather
11—Above
13—Kingdom
15—Harmonized
17—Surfeit
18—Approaches
20—A town in France
24—A body of soldiers
26—Raw iron
27—Like
29—To sing alone
30—Having courage
32—Possessive pronoun
34—Punishment
36—Wager
37—A serranoid fish
39—A Far Eastern kingdom
41—Receiving office (abbr.)
42—Black viscous pine fluid
43—Saturated
45—A deer (Sambur)
47—In Shetland or Orkney a meadow
49—The Tentmaker
51—Drainage
53—A monstrosity having three feet
55—Falling moisture
56—A perch for fowls
57—Accomplished
58—Royal Scottish Academy (abbr.)

Herewith is the solution to yesterday's puzzle:

U	P	A	S		A	M	E	N		V	A	T
P	I	S	A		D	A	T	E		A	B	E
		E	M	D	E	N		W	A	L	E	S
A	N		S	O	N		S	P	L	I	T	S
C	O	R	O	T		M	O	O	E	D		
E	T	O	N		T	O	U	R	S		D	O
S	E	T		S	H	O	R	T		G	A	P
		S	P	E	E	D	S		L	O	V	E
I	D		A	N	I	S		N	A	D	I	R
R	A	P	I	E	R		C	O	T		D	A
A	M	O	N	G		C	A	R	V	E		
T	O	N		A	N	O	N		I	R	M	A
E	N	D		L	O	D	E		A	R	E	S

(Copyright, 1930, King Features Syn., Inc.)

VERTICAL
1—Drunkard
2—A river in England
3—Doctrine
5—Chemical symbol for tellurium
6—Printers measures
7—Plot
8—Quick vibratory movement
9—Prefix; again
10—To go around
12—Lifts up
14—Friends
16—Hangs listlessly
19—Surface of the foot
21—An Arabian
22—At no time
23—Post a letter
25—A warm deep shade of red
28—Relate
30—The cutting part of knives
31—School in England
33—Heavenly light
35—Helps
38—Mistakes
40—Scale for measuring fluids
43—To give in exchange (colloq.)
44—A Mongol native of Nepal
45—Mock
46—To leave out
48—South American coins
50—Violent color
52—Royal naval holiday (abbr.)
53—Toward
54—Note of the diatonic scale.

WHY PITTSBURGH IS GREAT
Can Handle More Tonnage Than Any Other Railroad Center

Pittsburgh Sun-Telegraph

BE A PITTSBURGH BOOSTER
To Your Friends in Other Cities

SATURDAY, AUGUST 30, 1930

Established 1927 by Abt Publishing Co., Pittsburgh, Pa. President, William Randolph Hearst; Vice President and Publisher, H. K. Richel; Secretary-Treasurer, A. W. Clark; Associate Editor, C. W. Dunlap; Managing Editor, Dwight Fee; Business Manager, J. A. Grant. Entered as second class matter at the postoffice at Pittsburgh, Pa.

National advertising representatives, Hall Brock, Inc., 285 Park Avenue, New York; Palmolive Bldg., Chicago; General Motors Bldg., Detroit; Little Bldg., Boston; Graham-Paige Trust Bldg., Philadelphia; and Russ Bldg., San Francisco.

The Associated Press is exclusively entitled to the use for republication of all news credited to it or not otherwise credited in this paper and also the local news published herein. All rights of re-publication of special dispatches herein are also reserved.

Father Pitt's Problems

Police, Politics, Parents, Patents and Punchot Are Just a Few

Back from his vacation, Director of Public Safety James M. Clark promises to investigate the garages to which the police tow illegally parked cars, and, if he finds evidence that cars are pillaged, to revoke the towing and storage concessions. We shall see what we shall see. Many of these so-called "official" garages are owned or controlled by politicians.

Magistrate John J. O'Connor's wrath was kindled yesterday, and excusably, by a youthful prisoner's remark that he did not live at his parents' home because they were too old-fashioned. There was no explanation of what he meant by "old-fashioned," but probably everybody understood it to mean that they did not have a tolerant attitude towards the vices to which some of our fast-stepping youths are addicted. If to disapprove of these things stamps a parent as an "old fogy," most parents will have to be so classified.

*The Commissioner of Patents at Washington yes-*terday gave out a list of persons to whom patents had been issued, and among them were a dozen or more residents of Pittsburgh and nearby towns. Almost every week a list of new inventions by Pittsburghers is given out. It is a remarkable and gratifying commentary on the ingenuity and enthusiasm of the employes of our manufacturing plants—for the inventors come chiefly from their ranks. Not wholly, however. It is worth nothing that in yesterday's list of new inventions there was a post-pulling device patented by two residents of Unity Township, Westmoreland County—farmers, perhaps—and a flying machine, invented by a resident of the city. That indicates the range and diversity of the inventions.

*Evidence given at the Republican rally at Wil-*liams Grove, Pa., at which Gifford Pinchot and State Chairman Edward Martin both spoke, that the "organization" intends to support Pinchot loyally notwithstanding its opposition to him in the primary, is calculated to dampen the hopes of John M. Hemphill, Democratic and Liberal candidate. It would not be surprising, nevertheless, if Hemphill should receive the largest vote ever cast for a Democratic candidate for governor. He probably will get many thousands of votes in Pittsburgh. His opposition to prohibition will attract voters, notwithstanding that the Governor is powerless to repeal federal law.

*The announcement that the University of Pitts-*burgh will grant credit to candidates for degrees for work done in the study of Hebrew in the Young Men's and Women's Hebrew Association on Bellefield avenue is a reminder that Hebrew has again become a live language, spoken by thousands in Palestine in their daily intercourse. At one time it seemed destined to join Latin and ancient Greek as a dead language. Even in New Testament times Hebrew had largely passed out of use in Palestine, Jesus spoke Aramaic, not Hebrew. The revival of Hebrew as a living tongue is one of the striking phenomena of modern times.

*There is satisfaction in the thought that the bound-*aries recommended for the so-called "Pittsburgh Metropolitan District" will, if accepted by the Census Bureau, give the district a population of 2,500,000 and place Pittsburgh among the world's largest cities. There is unquestionably prestige in size. But there will be greater satisfaction in fulfillment of the Metropolitan Plan under which Allegheny County will become the city of Pittsburgh in name as well as in fact.

The wounding of the Carrick boy yesterday by a man whose house he is alleged to have been attempting to rob is a sad affair. If a man finds a burglar in his home, he is justified in shooting him. But when the man is not taken by surprise, but lies in wait; when he knows that the burglar is only a boy and that his pilfering consists in stealing food from ice boxes—if the man knows all these things and nevertheless deliberately shoots the boy as the latter, surprised, is running away—well, in spite of the boy's wrongdoing, the general opinion is likely to be that he has been dealt with too harshly.

Pittsburgh has a case like that described by Wilde in "The Ballad of Reading Gaol"—a case of killing one that was loved—except that in the Pittsburgh case it was the woman that did the killing, and not the man. And now that he is dead she says her love has never faltered and that she wants to be released from jail long enough to attend the funeral Monday. How fortunate that we do not all have such violent topsy-turvy emotions!

Completion of the Perry Highway improvement between Pittsburgh and Mercer is the most gratifying road accomplishment in this district in recent years. It reduces by 11 miles the distance between Pittsburgh and Mercer. Let us hope that that portion of the highway which runs between Mercer and Meadville via Sheakleyville will also be paved soon.

*It is a pity that Moses and the Ten Command-*ments, so worthy of reverence, should have figured as they did in the new County Office Building squabble. There was not, it is to be feared, much reverence in the way the carving, simply called "Moses" for the sake of brevity, was discussed. By the way, there is a very interesting carving of Moses in the First Baptist Church—a replica of a work by Michelangelo in which the great Hebrew lawgiver is represented as having horns.

Pittsburgh police yesterday took from his bed and carried off to prison a McKees Rocks man accused of striking a woman with his automobile and then continuing on his journey without stopping to assist her or even to inquire how seriously she had been injured. The police did right in not wasting time or politeness in the case. A hit-run driver is a criminal, and when such an accusation is made it would be over-doing courtesy to summon the accused to court as one would be summoned if guilty merely of some minor violation of the automobile regulations.

*Complaint was made at a Public Service Commis-*sion hearing here that the water supplied to certain towns in the Kiskiminetas valley is hard and has a taste; The same complaint could be made about much of the water taken from the Allegheny, Monongahela and Ohio rivers in the Pittsburgh region. It is due to the pollution of the streams with the acid drainage water from coal mines, steel mills, tanneries, chemical works and pulp and paper plants. Pittsburgh's water is made safe for domestic consumption by filtration and chemical processes, but it is not as soft and pure as it should be for use in laundries and the boilers of steam engines.

Stop Dreaming That Santa Claus Dream

By Nelson Harding

If we should write a song, the theme
Would be "Don't Dream That Santa Dream"
Of Wall Street Santa Claus' with stocks
That always rise to fill our socks—

That down the ticker chimneys leap
With paper profits while we sleep;
But wake and work and don't believe
That EVERY night is Christmas Eve.

THE SCIENCE OF LIFE

By H. G. WELLS
In Collaboration With
Prof. Julian Huxley and George P. Wells.

It is just as possible to suppose that mutations making for fleshiness occurring among the salt plant's genes were preserved because of their utility and thus fixed in the hereditary constitution.

And so with the dark-skinned tropical races of man. Pigment is very necessary where the sun's rays are intense to protect the tissues from overdosing with ultra-violet rays.

H. G. Wells

There are some very fair people who never tan; they burn and peel and suffer a great deal in low altitudes. In the tropics this protection is so essential that those who happened to have a hereditary constitution making for dark skin survived better than those of lighter color.

It is so essential that any further mutations toward dark skin were seized upon by natural selection. This is in itself just as good an explanation as that the actual tanning effect is cumulatively handed on by heredity.

Only further evidence can decide between them, and, as a matter of fact, the constancy of Negroes' skin color in such high latitude as that of New York or Chicago is sufficient proof that full sunburning is not necessary to keep the color deep.

Similarly with the pointer dogs. The instinct of pausing a moment at the scent of game is found in the wolf and is not uncommonly seen in many breeds of dogs, some individuals showing it more markedly than others.

By breeding each generation from those animals in which the trait was best developed man could as easily have built up the breed of pointers by selection of suitable variations as he did the breed of bulldogs or pouter pigeons.

An ideal first developed in detail by Professor Mark Baldwin must not be overlooked. He pointed out that individual modifications, although not inherited, might co-operate with inherited mutations in helping the course of evolution.

Suppose that the conditions of an organism's life are changed, whether through a change in outer conditions such as climate, or, in animals, to a mutation in instinct, forcing the creature to new modes of living.

The new conditions modify the structure of the organism in each generation, so that it manages to survive—a sheep, for example, taken to a colder climate grows longer wool. But if a mutation crops up which alters structure in the same direction, this will be selected—the sheep might mutate so as to produce still longer hair under the same degree of cold, and this would adapt it still better to the new conditions.

Modifications will often enable the species to hang on, so to speak, until the right mutation turns up.

Let us consider in more detail what happens in the case of heavily furred animals. There is a direct individual relationship between temperature and thickness of coat. It is no good establishing fox farms in too mild a climate; the fur is short and sparse, the pelts of little value.

Now exposure of most mammals to warm conditions, while it brings about an increase in thickness of the outer skin or epidermis, diminishes the length of the hairs and also the thickness of the lower layer of the skin, or dermis.

Cold has the opposite effect—thick dermis and luxuriant hair, but thin epidermis. This admirably adaptive modification depends on the existence of the machinery of temperature regulation, combined with the fact that the hairs' growing roots project far down into the dermis.

In the heat, the blood vessels nearer the surface are opened up to cool the animal, and so the growing zone of the epidermis, just above these capillaries, is more richly nourished.

In the cold the surface vessels are narrowed; more blood flows in the lower layers, and the epidermis is on short rations while the dermis and the hair roots are richly supplied.

But besides such differences due to modifications, there are differences due to heredity. The musk-ox is always and everywhere is a shaggy beast, while the tropical buffaloes are always spare of hair and the Somaliland sand-rat **Heterocephalus**, like some breeds of fancy terriers, is all but hairless.

(© August, 1930, H. G. Wells, Julian Huxley, George Philip Wells.)

(Continued Monday.)

THE GLOZEL MYSTERY

By Archibald Henderson

One of the most extraordinary controversies in the history of science was precipitated, not long ago, by the spectacular discovery of a great cache of singular objects of alleged antiquity. In a field near Glozel, a tiny hamlet some 15 miles from Vichy, a cow one day slipped into an unsuspected hole. A young boy, Fradin by name, on investigating, discovered that the hole led into an oval pit full of striking-looking objects—bricks, tablets, vases. The discovery attracted the attention of one Dr. Albert Morlet, a surgeon of Vichy and an amateur archeologist. Excavations at Glozel brought to light many more buried objects, which were described by Dr. Morlet in a great number of articles in the famous French magazine, the Mercure de France.

Dr. Morlet has acquired many objects of great interest, but the great majority of them are now stored in a small building called the Music de Glozel or Glozel Museum. The museum may be visited at an admittance cost of two francs (a few cents in American money). On shelves around the walls and in very primitive glass cases standing on the floor are displayed a most fascinating and heterogeneous collection of strange objects.

Here are vases, tablets, engraved stones, ornaments, pendants, harpoons. The clay tablets are marked with graven signs giving the appearance of alphabetical symbols. Some 136 characters have been distinguished, representing every letter of the alphabet except the letter B.

A short time after the discoveries were made, suspicion arose that the whole affair was a colossal hoax. Scientists began to array themselves on one side or the other; and a terrific controversy ensued. The bitterness of the argument almost surpasses belief. France was torn asunder by the issue; it soon spread to other countries. Scientific reputations were tarnished; the whole matter became a choice joke for the French comic papers. But the thing has passed beyond that stage now, and many distinguished scientists are now ranked as pro-Glozelians.

It is exceedingly difficult to realize how a hoax, on such a huge scale as this, could have been perpetrated without discovery. Who could have manufactured all these strange objects? Where and when could they have been made? Already some five thousand objects have been excavated. No such find, in abundance comparable to this, and in such a small area had been discovered hitherto. The entire population of Glozel is 29. It seems inconceivable that this great number of objects could have been fabricated without discovery, quick and sure. Already the controversy has been going on with growing violence for six years; yet no evidence has come to light pointing to the author or fabricator of the alleged fakes.

An international commission was appointed at the meeting of the International Anthropological Congress at Amsterdam to investigate Glozel. The findings of the commission were unanimous that the articles are for the most part of recent manufacture, planted in the ground by some party or parties unknown. Dr. David Riesman of the University of Pennsylvania evidently fully shares the views of this commission. And yet, six months after the commission's visit to Glozel, Dr. Morlet called together a committee of 12 men, including Reinach among other distinguished names; and this committee pronounced unanimously in favor of Glozel! One of these men, Dr. Foat, a London scientist, says: "If the finds of Glozel are not authentic, it is equally necessary to consider as false all that I have seen in museums between London and Constantinople."

(Copyright, 1930, International Feature Service, Inc.)

"Bugs" Baer Says:

Labor Day Games

The New York Reds have promised to make their Labor Day games in Union Square very exciting. They lost the Decoration Day meet to their uniformed playmates after a hotly contested series of little holocausts.

"Bugs" Baer

At that time some of their best players were on the bench.

The smart ones stayed right on the bench. The more athletic engaged the police in bean bag, sprinting and short-winded tugs-of-war.

When the police play bean bag they put the bag on your bean.

When they play tug-of-war they use you for the rope.

In scrimmages you're the football. When the mounted cops start polo you're the divot and they forget to replace you.

However, there has been a new set of games evolved from the news of the summer. They are much fairer and easier on the arches.

Climbing the flagpole for distance and endurance will start the elimination tournament. After all the contestants are up the stick the winner saws the pole in half.

Tree-sitting in the old poison oak starts at dawn and continues until the players get ripe and fall off. The technique of perching in the weeping willow has been perfected until a good tree squatter can remain in a tree so long he can sell himself for a Christmas ornament.

The rocking chair tournament is the star feature of the intramural games. The bench posers are in great shape and promise to win many points from the weight guessers.

The direction pointers and the athletes who read newspapers over strangers' shoulders have trained faithfully for the games.

But the biggest laurels to be gathered will be in miniature golf. This contest will be combined with the collegiate huddle and the village choir will scrimmage until exhausted.

The authorized gendarmes will stand in two jolly rows and the miniature golfers will run the thumping gauntlet. The man with the most lumps on his head will be appointed official florist for the next daisy chain at Vassar.

When a Red kicks a policeman in the shins he is merely reviving the sports of childhood.

And when a policeman whacks a Red over the skull that is only the tomboy in him.

(Copyright, 1930.)

NEW YORK DAY BY DAY

By O. O. McIntyre

NEW YORK, Aug. 30.—Nothing is quite so impressive to me as office workers geared to modern push button efficiency. In contrast to my own harum scarum method of handling my job, they are quicksilver moving about on smooth glass. Small wonder I don't get anywhere.

Recently I decided to restore order out of chaos by installing high-powered office equipment in a room of my apartment—a ponderous desk, swivel chair, hand set telephone, a reference library at my elbow and push button fumididdies. In my conceit it was to be a "study."

I even thought up a sign for my door—"The Master Is Thinking"—to keep Mickey Neilans and the like away. In a few weeks it has become as exclusive as the Grand Central waiting room. This morning two nit wits spent an hour holding my best cane at arm's length to jump through.

Only yesterday an editor whom I desire to impress dropped in unannounced. At the moment I was on my back on the floor with legs in the air trying to balance a frightened puppy on soles of my house slippers like an acrobat did at the Palace the other week.

The visitor discussed inconsequentials, coughed politely behind his hand and departed somewhat in confusion. I wouldn't click with him anyway. Gazing up at him from the floor I noticed he wore both suspenders and a belt. Anyone that precise would cry over split infinitives.

In other offices visitors telephone for an appointment. Even then they have to cool heels awhile in an outer office. But when they visit me they are likely—in fact they have—to come on in the bathroom when I am in midst of a shower.

What I lack is dignity. Many people have an idea this racket is some sort of clowning. They expect me to leap from my desk, touch them, cry: "You're it!" and go whooping through the house. Or swing from a chandelier by my toes. You'd twitch, too.

* * *

A cultural touch in my "study" is a huge revolving globe of the world. I don't need it, but Floyd Gibbons has one. It hadn't been installed a week before the gang gathered afternoons to spin it and lay bets it would come up Africa, India or where not. You heard shouts of "Come on Jugo-Slavia!" or "Two bits on Norway to show!" Hunch over a typewriter and try to please an exacting public with that going on. And see if you don't get the jitties.

* * *

Once I got my dander up and decided to stop foolishness during working Hours. "See here, fellows," I declared with a look as cool as a pawn-broker's heart, if any. "This is where I have to work and this monkey business has got to stop!" Then cuttingly and with a glare: "I have to earn a living!" It looked as though I won a victory. They sneaked off, a little shame-faced, one at a time. But in a half hour they came parading through the room wearing my wife's hats and, to the tune "The Farmer Rings the Bell," sang: "He has to earn a living! He has to earn a living! And must have perfect quiet!" That gives you a sketchy idea of what I am up against.

* * *

There is nothing to do with such rough necks except shriek for a cop or slam down the typewriter and go out and get tight with them. Maybe I would, too, if I didn't headache so easily.

* * *

I can't imagine what executives such as Charles M. Schwab or Gerald Swope do in such emergencies, but it isn't likely they have that sort of goofy friends. There's the door bell now buzzing like this—zip de zip zip—zip! zip!

* * *

Maybe leaving off spats or brushing my hair differently would inspire a little respect. I've got to do something or take up another trade. They are driving me nuts.

* * *

But everything is going to be all right in the autumn!

(Copyright, 1930, McNaught Synd., Inc.)

LISTEN, WORLD

By Elsie Robinson

There's no feat harder, between humans, than loving them and leaving 'em—BE! "Leaving them be"—to work out their own destiny.

Easy enough to love, but how hard to keep your hands off after we do! Doesn't matter who it is—sweetheart, husband, wife, son, daughter or friend—it's always the same. We'll give them anything we have. Make any sacrifice for them. Do anything—SAVE THE ONE ESSENTIAL THING OF MINDING OUR OWN BUSINESS AND LETTING THEM MIND THEIRS.

Usually we even refuse to concede that they have a business apart from ours. We feel that if they love us they should share all our interests, agree with all our notions, and follow all our advice. And if they refuse—if they insist upon having interests which we cannot share, or doing things of which we cannot approve, then we are not only hurt. WE'RE MAD! We feel that such independence is a deliberate betrayal of love and that we have been PERSONALLY INSULTED.

Of course that attitude isn't love at all. It's nothing but irritated egotism. We aren't, while in such a mood, loving that other life not longing to serve it. We're merely longing to boss it and thereby inflate our own sense of importance. Real LOVE doesn't try to dominate. It doesn't get insulted and take its doll rags n' go home if the loved one insists upon Being Himself. For Real Love recognizes the sacred and inalienable right of that other spirit to face life for itself and, if need be, make its own mistakes.

For souls are solitary and no love, however great, can make them otherwise. And the most beautiful part of Real Love is that mysterious communion between two solitudes. It is infinitely more precious than the nose-rubbing for which we so selfishly clamor.

"Men are spirits clad in veils,
"Man by man was never seen—
"All our striving somehow fails
"To lift that which lies between."

Don't try to lift the veil that lies between you and the spirit of your beloved. Cherish that mystery! Respect that solitude! Realize, always, that you are foreign to each other and keep that foreignness alluring and exciting, as you would the thought of strange adventures. For love will remain the most amazing and rare of all adventures if you can have the wisdom and control to love yet leave them—BE!

(Copyright, 1930, King Features Syn., Inc.)

Worst Story I Have Heard Today

By WILL ROGERS.

A woman says to the housewife, "Say, I want a job awful bad, and I'll guarantee to be the best worker you ever had."

"Sorry," she says, "but I do all the work in my house."

"So much the better, that's exactly the kind of a household I always wanted to work in. Gimme the job," she yells.

She got the job.

The Rhyming Optimist

By ALINE MICHAELIS.

Time Is a Tree

Time is a tree
Sweet flowering
The whole year round,
From spring to spring;
Its blossoms are
For you, for me
To pluck from time,
The flowering tree.

So bright and fair
Always it gleams,
It seems to bear
Not blooms, but dreams;
And even as
Its gifts we take
Each changes to
A form we make.

Time is a tree;
Night, day, its flowers
It gives us, dark
Or shining hours.

ONCE OVERS

By J. J. Mundy

You think of yourself as obscure in your village or city neighborhood.

If so, you believe that what you do or do not do has very little influence upon those around you.

Consequently you have grown careless in speech and in actions.

But it is hardly possible that you are without some certain influence.

No matter what your station some folks are guided more or less by you.

Therefore your example is important.

You may think this is entirely your own affair, but your opinion is wrong.

If what you say and do affects only yourself you might be justified in your attitude, but the bearing it has upon others places a responsibility upon you.

What sort of example are you to the boys and girls of the neighborhood?

Could they follow you with profit to themselves?

Would your conversation and general attitude to questions of the day be beneficial to the young folk growing up around you?

How about the children in your own family—they must meet the world?

If your own principles and conduct are not right, will theirs be any better?

None lives for himself alone, so order your life with this in mind. You have a place to fill—how are you filling it?

(Copyright, 1930, International Feature Service, Inc.)

Text For Today Blessed are the peacemakers, for they shall be called the children of God.—Matthew, v:9.

(The text for today is suggested by the Rev. G. B. Tejan, pastor, Trinity Lutheran Church of Avalon.)